

OHIO FALL PRODUCTION SALE



SATURDAY, OCTOBER 17, 2020 11:00A.M.

WAYNE COUNTY FAIRGROUNDS, WOOSTER, OH

TERMS AND CONDITIONS FOR CONSIGNMENT SALES

Adopted December 31, 2005 by the American Jersey Cattle Association

TERMS: The terms of the sale are cash, check, or wire transfer for the full purchase price in U.S. funds on sale day. Parties unknown to the seller or sale management must furnish a statement or letter from his/her bank or a certified check. The seller, sponsor, or sale manager reserves the right to require payment by wire transfer, certified check, or in cash. If other arrangements for payment are made with the seller, a written agreement acknowledging such terms and signed by both parties must be filed with the sale clerk prior to release. All payments must be made to the sale clerk. No release will be given prior to a satisfactory settlement, whereupon a signed order from the clerk must be presented to the loading supervisor. Seller retains title until payment has been honored unless other arrangements are made. Buyers are entitled to warranties as listed below only after full compliance with these terms.

SALE POSITIVE: The highest bidder shall be the buyer. Every animal is pledged to absolute sale unless withdrawn for cause as determined by the sale manager. In case of dispute the animal shall again be put up for advance bids, and if there be no advance bid, the animal shall be sold to the person from whom the auctioneer accepted the last bid. If two or more claim the bid, the auctioneer shall indicate the party whose bid was recognized. Other claimants will be given an opportunity to increase the bid. Bidding directly or indirectly on an animal in which the bidder or any person for whom the bid is made has an ownership interest is prohibited unless the intention to bid is disclosed specific to each animal in the catalog or announced from the auction stand.

CERTIFICATES OF REGISTRATION: Certificates of registration or identification (whichever applies) showing transfer to the buyer on the records of the American Jersey Cattle Association will be furnished by the seller for each animal at no cost within a reasonable period of time. An animal may not be transferred back to the seller for a period of one year except at the discretion of the American Jersey Cattle Association. Registration certificates show registration on the records of the American Jersey Cattle Association, but are not documents of title.

CATALOG INFORMATION: The material in the sale catalog has been carefully edited. Any errors, omissions, or information noted after printing of the catalog will be announced from the auction stand. Such announcements will take precedence over printed matter in the catalog. In any event, neither the sponsor nor the sale manager shall be responsible for errors or omissions.

RISK: All animals are at the buyer's risk as soon as struck off, but will be cared for at no cost for 24 hours. Buyers must make arrangements for care of their purchases beyond the 24 hour period. Animals are solely at the seller's risk prior to being struck off, including that time while under the care and supervision of the sponsor or sale manager.

WARRANTIES:

- (a) **Title.** The seller warrants clear title to the animal and other items sold and the right to sell the same.
- (b) **Breeding.** The seller guarantees his/her animals to be breeders, but not beyond the purchase price, with the following understanding:
 - Males:** Should any bull within four months after the sale date or within four months after reaching the age of fourteen months, whichever is later, fail to prove a breeder after being used on a registered Jersey female known to be a breeder, the matter shall be reported in writing to the seller who shall have four months from the date the bull is returned to him/her to prove him to be a breeder, before refunding the full purchase amount or making other satisfactory settlement with the buyer.
 - Females:** Any female that has freshened normally within ninety days prior to the date of sale is, by that fact, considered to be a breeder. Should any other female when fresh over ninety days fail to become pregnant within four months of the sale date, or if she is less than sixteen months old when sold fail to become pregnant by the time she reaches the age of twenty months, after having been bred to a registered Jersey bull known to be a breeder and after having been treated by a licensed veterinarian, the matter shall be reported in writing to the seller within 90 days of the applicable limit, and the seller shall then have the privilege for four months after receiving the animal to prove her a breeder before refunding the full purchase price or making other settlement satisfactory to the buyer. Females bred when sold and pronounced in calf are presumed to be pregnant, but pregnancy is not guaranteed unless so announced. The seller makes no warranty that pregnant females will deliver calves or that they will carry them full term. Superovulation or flushing of a female after the sale negates any breeding warranty. Unless notice has been given to the sale manager prior to sale date and is noted in the catalog or announced from the auction stand that a female has been superovulated or flushed prior to sale date, the seller warrants that such is not the case. For animals that have been superovulated or flushed, a complete record of all embryo transfer offspring, pregnancies, and frozen embryos by service sire are to be given to the sale manager.
- (c) **Embryos.** Only Grade 1 embryos collected and processed by an embryo transfer business (ETB) certified by the American Embryo Transfer Association (AETA) will be sold. Sale manager will have a copy of the Certificate of Embryo Recovery and Certificate of Freezing (AETA Forms A and C) before and during any sale.
- (d) **Choice of Pregnancy.** Should an animal chosen from a specified flush fail to meet the breeding warranties, or should an animal of the sex specified by the buyer not result from a specified flush, the buyer and seller will take the following steps:
 1. Seller will offer the choice of remaining animals from the specified flush, and/or
 2. Seller will offer the choice of another flush already implanted or of a future flush. If the buyer accepts the choice of a future flush, unless otherwise agreed no interest will be charged to the buyer, but payment schedules will remain the same.
 3. If neither of the above options are acceptable to the buyer, the seller will make full refund of all payments received.
- (e) **Limited Warranties.** The Seller makes no other warranties, express or implied, including without limitation, merchantability or fitness for a particular purpose. All warranties cease when an animal is resold or transferred by the original purchaser.

HEALTH CERTIFICATE: The seller will provide to the buyer an official health certificate for interstate shipment of each animal. No warranty is made as to the condition or health of the animal or the result of any future health test or as to the condition of an animal's udder following calving. Herd and/or area accreditation and certification status and calfhood vaccination status will be printed in the catalog or announced from the auction stand. Health tests and condition for export sales to foreign countries or states with special health requirements are the sole responsibility of the buyer unless otherwise announced from the auction stand or otherwise agreed prior to sale between the seller and the potential buyer.

SHIPPING: Assistance will be given in loading and shipping animals after the sale but no risk is assumed by anyone associated with the sale when such assistance is given. All costs, risks and responsibilities are borne by the buyer, and transportation charges on all animals subject to adjustment shall be paid by the buyer, unless other arrangements are made.

ABSENTEE BIDDERS: While it is preferable for prospective bidders to attend the sale in person, for the convenience of those not present, members of the sales force will represent you at the sale. Others handling bids for absentee buyers should identify themselves to the sponsor or sale manager before the sale to ensure that the terms of the sale are complied with. Any person handling a bid for an absentee buyer does so as agent only and is not responsible to the buyer for any animal he may purchase in that capacity.

RESPONSIBILITY: The seller is solely responsible for all warranties, as to animals or other property offered for sale. The sale manager, auctioneer and sponsor are acting as agents only and are not responsible for the title, condition, quality, fitness, or productiveness of any animals or other items sold.

Examination of all purchases should be made immediately after purchase, and any complaint must be reported to the sale manager before the close of the sale. Neither the sale manager, the sponsor, the seller, the auctioneer, nor anyone associated with the sale shall be responsible for accident, injury or property loss to anyone attending the sale. The sale manager, sponsor, and auctioneer shall not be liable for payment of the purchase price of any animal or other item sold. In submitting entries and/or selling animals or other items, the seller agrees to the terms and conditions set forth herein and assumes full responsibility of his or her animals.

PENALTIES: Violations of these terms and conditions shall be considered unethical sales practices and shall subject the violator to such penalties as may be imposed by the American Jersey Cattle Association.



OHIO FALL PRODUCTION SALE

Ohio Fall Production Sale

Saturday, October 17, 2020 11:00 A.M. (EDT)
Wayne County Fairgrounds, Wooster, Ohio

Sale Staff

Greg Lavan	JMS Manager	614/216-8838
Jason Robinson	AJCA-NAJ Area Representative	614/216-5862
Ron Mosser	AJCA-NAJ Area Representative	614/264-0142
Drew Duncan	NAJ Assistant Manager	614/266-6916
Neal Smith	AJCA-NAJ Executive Secretary	209/988-0601
Hannah Meller	Clerk	614/322-4473
Todd Woodruff, License #14035	Auctioneer	937/605-0139

Any member of the sale staff would be glad to handle your bids in complete confidence.

All animals tested for interstate shipment. All eligible animals are official calfhood vaccinates, unless noted or announced. All animals have been tested for BVD-PI, tuberculosis, and brucellosis.

All milking cows will be tested for *Staph aureus* and *Mycoplasma* species.

Sale Headquarters

Quality Inn

Wooster, Ohio

phone 330/262-5008 fax 330/262-5084

Directions to the fairgrounds:

Take Route 30 East to Route 3 North,
fairgrounds is on the left.

GPS address: 199 Vanover Street Wooster, OH 44691



Discover, Visa, MasterCard, and American Express accepted.

NOTICE TO ALL BIDDERS ON A CHANGE TO PAYMENT TERMS: Cash, Check, Debit Card, Visa, MasterCard, American Express or Discover accepted. 3% buyer's premium on all sales with 3% waived for cash or check.

Online catalog available at
<http://JMS.USJersey.com>

The pedigrees in this catalog are prepared by sale management using the most recent pedigree information available. Breeding and production information is provided to us by the consignors. Although information is verified to the best of sale management's knowledge, management can not guarantee against errors or omissions.

All announcements from the box on sale day, take precedence over printed materials.

ON THE COVER

Front view from THE JERSEY paintings by Bonnie L. Mohr, commissioned by the American Jersey Cattle Association. Copyright © American Jersey Cattle Association 2018 All Rights Reserved



6486 E. Main Street, Reynoldsburg, OH 43068
614.322.4473 Hannah Meller 614.322.4496 fax
JMS@USJersey.com | <http://JMS.USJersey.com>

The American Jersey Cattle Association and National All-Jersey Inc., promote the use of authentic and unaltered photographic images of Jersey animals, and disapproves of the use of any photographic images that alter the body of the Jersey animal. The American Jersey Cattle Association therefore requests that all photographic images of Jersey animals submitted for publication in catalogs of Jersey Marketing Service contain no alterations to the body of the animal.

Despite its best efforts to ensure that only unaltered photographs of Jersey animals are used in this publication, the American Jersey Cattle Association cannot guarantee that every photographic image of a Jersey animal is authentic and unaltered.



OHIO FALL PRODUCTION SALE

~Notes~



XANADU GILLER ALBET, E-94%
GRANDAM OF LOT 2

LOT 1 INDIANA AMAZON USA 173317237

BORN 03/07/2018 TATTOO / K21 P0
FEMALE EFI 2.4%

PA -2298M -101F -73P
-705CM\$ -690NM\$ -666FM\$
-2.8PL 2.7DPR 2.8CCR 1.4HCR 3.33SCS
PA TYPE 0.3 JPI 33%R -198
ST SR DF RA RW RL FA FU
1.1 0.0 -0.3 H1.1 0.5 P1.3 S1.0 1.0
RH RUW UC UD TP TL RTR RTS
-0.3 -0.6 0.2 S1.3 C0.9 L0.3

PASTURE BRED FROM: 02/01/2020 DUE AFTER: 11/06/2020 TO
GOLD CLOUD
USA 174100395
PA -2497M -100F -79P
-642CM\$ -636NM\$ -625FM\$
-1.8PL 4.7DPR 4.3CCR 1.7HCR 2.96SCS
PA TYPE -1.1 JPI 27%R -155

SIRE:
IMPRESSIVE INDIANA-ET
USA 112391117 138JE3163
CDCB PTA 08/01/2020 166DAUS 86HRDS 2%RIP
95%R -1978M -0.07% -109F 0%ILE
95%R 0.00% -73P -790CM\$ -760NM\$ -702FM\$ -564GM\$
-3.8PL -2.8LIV 3.4DPR 4.1CCR 3.2HCR 3.32SCS
0.0MFV -0.2DAB -0.6KET -0.2MAS 0.7MET 0.2RPL -1.64HTI
AJCA 08/01/2020 131DAUS
PTAT 92%R 0.3 JUI -2.0 JPI 88%R -198

DAM:
GILLER ARIZONA-ET
USA 119738137
TATTOO / K81
DHIA HERD # 31-58-0033 CONTROL # 18
PPA -2647M -72F -58P / YD -1829M -33F -32P
CDCB PTA 08/01/2020 1RECS 48%R 0%ILE
-2617M 0.19% -92F 0.12% -73P -619CM\$ -620NM\$ -630FM\$
-1.7PL 0.3LIV 1.9DPR 1.5CCR -0.4HCR 3.33SCS -503GM\$
-0.1MFV -0.5DAB -0.8KET -0.9MAS 0.7MET 0.2RPL -5.48HTI
PA TYPE 0.2 JUI JPI 43%R-199

SISTER(S):
COMERICA ALBET ALOHA 94%
4-00 305 2 21330 4.8 1024 3.7 784 102DCR 2711C
4TH 4-YEAR-OLD, 2018 OHIO STATE FAIR
2ND 4-YEAR-OLD, 2018 SPRING DAIRY EXPO
GILLER ALASKA-ET 88%
2-11 305 2 14390 4.3 616 3.8 545 100DCR 1743C
3RD IN THE 2-YEAR-OLD FUTURITY, 2018 OHIO STATE FAIR
C TOPS ATLANTA-ET 84%
1-10 222 2 7340 4.3 316 3.7 268 97DCR 877C
1ST JUNIOR YEARLING, 2018 OHIO STATE FAIR

WILLIAMS JERSEYS & WILLIAMS ER BREEDER & OWNER
MC CONNELSVILLE, OH
740-962-5819

HOLLYLANE RENAISSANCE
JECAN00000138720 70JE9984
CDCB PTA 08/01/2020 1095DAUS 378HRDS 4%RIP
99%R -2237M 0.02% -105F 0%ILE
98%R 0.03% -76P -635CM\$ -617NM\$ -582FM\$ -515GM\$
0.9PL 1.3LIV 1.5DPR 3.1CCR 3.5HCR 3.13SCS
0.0MFV 0.0DAB -0.7KET -1.9MAS 1.5MET 0.5RPL -3.36HTI
AJCA 08/01/2020 808DAUS
GPTAT 96%R -0.2 JUI 0.2 JPI 96%R -180

C TOPS IMPRESSIVE 95%
USA 003781741 GT50K BBR 100 JH1F
TATTOO / K87
DHIA HERD # 31-58-0033 CONTROL # 543
2-11 305 2 25030 4.2 1043 3.7 924 DHIA 2873C
3-11 305 2 29490 4.2 1248 3.6 1066 DHIA 3385C
5-03 305 2 31710 4.0 1256 3.4 1084 DHIA 3418C
6-08 305 2 31310 3.9 1218 3.6 1116 100DCR 3403C
305 2X ME AVG 5L 29464M 1180F 1028P 3220C
PPA 2002M 55F 80P / YD -2229M -114F -64P
CDCB GPTA S 09/01/2020 5RECS 91%R 0%ILE
-1488M -0.06% -83F 0.02% -50P -625CM\$ -613NM\$ -590FM\$
-3.9PL -3.1LIV 3.9DPR 4.4CCR 0.3HCR 3.13SCS -433GM\$
-0.1MFV -0.5DAB -0.8KET 0.7MAS 0.3MET 0.2RPL -2.82HTI
AJCA 09/01/2020 GPTAT 86%R -0.9 GJUI -10.1 GJPI 85%R-157

SHAMROCK GILLER
JECAN000010211160 GT50K BBR 100 JH1F 11JE841
CDCB GPTA S 08/01/2020 716DAUS 346HRDS 2%RIP
98%R -3498M 0.26% -123F 0%ILE
98%R 0.13% -106P -917CM\$ -905NM\$ -887FM\$ -755GM\$
-3.7PL 0.3LIV 1.6DPR 1.3CCR -0.9HCR 3.46SCS
0.0MFV -0.6DAB -0.9KET -1.5MAS 0.8MET 0.1RPL -6.13HTI
AJCA 08/01/2020 531DAUS
GPTAT 96%R 0.2 GJUI 11.1 GJPI 93%R -266

XANADU GILLER ALBET 94%
USA 118110839 GT29K BBR 100 JH1F
TATTOO X275 / X275
DHIA HERD # 31-58-0033 CONTROL # 885
1-10 263 2 12940 4.5 584 3.5 459 100DCR 1570C
2-09 305 2 15440 4.6 708 3.8 581 102DCR 1939C
3-09 305 2 24770 4.4 1099 3.7 914 102DCR 3027C
5-03 291 2 19480 4.2 813 3.4 661 102DCR 2215C
6-03 305 2 25850 4.7 1217 3.7 952 102DCR 3267C
7-04 305 2 17690 4.7 823 3.6 640 102DCR 2203C
8-05 274 2 15670 4.1 636 3.5 554 101DCR 1786C
305 2X ME AVG 7L 20536M 916F 741P 2492C
PPA -56M 8F 30P / YD -3384M -130F -82P
CDCB GPTA S 09/01/2020 5RECS 85%R 2%ILE
-1552M -0.03% -81F 0.03% -50P -461CM\$ -450NM\$ -432FM\$
0.3PL 0.3LIV 2.3DPR 1.7CCR 0.1HCR 3.21SCS -353GM\$
0.0MFV -0.4DAB -0.6KET -0.1MAS 0.6MET 0.2RPL -2.41HTI
AJCA 09/01/2020 GPTAT 81%R 0.2 GJUI 5.7 GJPI 77%R-131
1ST AGED COW, 2017 OHIO STATE FAIR
2ND 4-YEAR-OLD, 2015 OHIO STATE FAIR
3RD 4-YEAR-OLD, 2015 OHIO SPRING DAIRY EXPO JUNIOR SHOW
4TH 4-YEAR-OLD, 2015 OHIO SPRING DAIRY EXPO
3RD SR 2-YEAR-OLD, 2013 ALL AMERICAN JUNIOR JERSEY SHOW
SIRE: SHAMROCK GILLER GJPI -266 0%ILE

NEXT DAM:
XANADU DALTON ALEAH
SIRE: TY-LY-VIEW JW DALTON-ET JPI -183 0%ILE
4TH DAM:
ANGIES XANADU COUNCELLER ALEX



PINE HAVEN REMAKE JENNY, E-91%
FOURTH DAM OF LOT 1

LOT 2 JORDAN FLUTE USA 173317219

BORN 03/03/2018 TATTOO / K20 P0
FEMALE EFI 5.0%

PA -2124M -59F -63P
-451CM\$ -449NM\$ -447FM\$
-1.3PL 1.8DPR 1.7CCR 0.1HCR 3.20SCS
PA TYPE 0.0 JPI 29%R -135
ST SR DF RA RW RL FA FU
0.8 0.2 -1.0 H1.1 0.6 P1.4 S0.7 1.4
RH RUW UC UD TP TL RTR RTS
-0.7 -1.1 -0.6 S2.1 C0.1 L1.0

PASTURE BRED FROM: 02/01/2020 DUE AFTER: 11/06/2020 TO GOLD CLOUD
USA 174100395
PA -2497M -100F -79P
-642CM\$ -636NM\$ -625FM\$
-1.8PL 4.7DPR 4.3CCR 1.7HCR 2.96SCS
PA TYPE -1.1 JPI 27%R -155

SIRE:
RIVER VALLEY JAMIE VENOM 1514-ET
JE840003126479135 GT13K BBR 100 JH1F
CDCB GPTA S 09/01/2020 0%RIP
76%R -2494M 0.31% -62F 2%ILE
76%R 0.12% -69P -491CM\$ -494NM\$ -506FM\$ -394GM\$
-1.3PL 0.1LIV 1.7DPR 2.3CCR 0.5HCR 3.27SCS
-0.1MFV -0.3DAB -0.5KET 0.9MAS 0.9MET 0.3RPL -0.92HTI
AJCA 09/01/2020 ODAUS
GPTAT 76%R -0.2 GJUI 5.4 GJPI 71%R -150

DAM:
JANGLE FRANKE
USA 119220146
TATTOO / K63
DHIA HERD # 31-58-0033 CONTROL # 66
2-01 305 2 14530 4.8 696 3.5 504 100DCR 1741C
3-03 262 2 11410 4.8 544 3.4 386 100DCR 1333C
305 2X ME AVG 3L 14120M 635F 477P 1627C

2-07 85% 3-09 87%
ST SR DF RA RW RL FA FU RH RUW UC UD TP TL RTR RTS
37 35 40 15 38 32 26 43 21 46 40 26 33 35 47 32
PPA -3706M -133F -134P / YD -3580M -119F -121P
CDCB PTA 08/01/2020 3RECS 54%R 3%ILE
-1753M 0.15% -55F 0.04% -56P -411CM\$ -403NM\$ -387FM\$
-1.2PL 0.9LIV 1.8DPR 1.1CCR -0.4HCR 3.12SCS -317GM\$
0.0MFV -0.3DAB -0.2KET -0.2MAS 0.5MET 0.3RPL -1.60HTI
AJCA 08/01/2020 PTAT 45%R 0.2 JUI 0.3 JPI 45%R-120

SISTER(S):
CASINO JOY 86%

WILLIAMS JERSEYS & WILLIAMS ER BREEDER & OWNER
MC CONNELLSVILLE, OH
740-962-5819

PLEASANT NOOK WR TEQUILAS VENOM-ET
JECAN000011950641 GT80K BBR 100 JH1F 91JE5603
CDCB GPTA S 08/01/2020 131DAUS 84HRDS 11%RIP
92%R -2983M 0.47% -59F 0%ILE
92%R 0.22% -70P -578CM\$ -599NM\$ -655FM\$ -500GM\$
-4.2PL -1.9LIV 0.8DPR -0.3CCR -1.1HCR 3.43SCS
0.0MFV -0.4DAB -0.2KET 0.0MAS 0.8MET 0.2RPL -1.67HTI
AJCA 08/01/2020 101DAUS
GPTAT 88%R 0.0 GJUI 4.1 GJPI 85%R -187

STONE POINT EXCITATION JAMIE 96%
USA 115386039 GT45K BBR 100 JH1F
TATTOO M168 / M168
DHIA HERD # 33-87-0722 CONTROL # 720
6-07 305 2 23160 4.4 1025 3.5 800 92DCR 2747C
7-11 305 2 16310 5.3 870 3.4 554 102DCR 1914C
8-11 305 2 18030 5.1 918 3.6 646 103DCR 2233C
10-10 281 2 13070 5.0 652 3.7 478 103DCR 1653C
305 2X ME AVG 9L 15084M 785F 551P 1896C
PPA -4241M -172F -137P / YD -4104M -184F -145P
CDCB GPTA S 09/01/2020 5RECS 85%R 0%ILE
-2288M 0.12% -88F 0.03% -78P -607CM\$ -586NM\$ -545FM\$
0.3PL 2.0LIV 1.2DPR 3.7CCR 0.4HCR 3.26SCS -498GM\$
-0.1MFV -0.3DAB -0.7KET 0.9MAS 0.7MET 0.3RPL -1.24HTI
AJCA 09/01/2020 GPTAT 83%R -0.6 GJUI 2.9 GJPI 79%R-180

DP PREMIER FRANKLIN-ET
USA 067431366 GT50K BBR 100 JH1F 7JE1246
CDCB GPTA S 08/01/2020 191DAUS 81HRDS 2%RIP
96%R -767M 0.26% 17F 19%ILE
96%R 0.10% -7P 61CM\$ 34NM\$ -24FM\$ 39GM\$
-1.3PL 0.2LIV 0.4DPR -1.3CCR -1.3HCR 2.96SCS
0.0MFV -0.3DAB 0.3KET 0.4MAS 0.2MET 0.3RPL -0.04HTI
AJCA 08/01/2020 113DAUS
GPTAT 93%R 0.5 GJUI -0.9 GJPI 91%R -9

GILLER JANGLE 90%
USA 117869691
TATTOO / K13
DHIA HERD # 31-58-0033 CONTROL # 103
2-02 272 2 8490 4.4 375 3.3 276 100DCR 952C
6-06 295 2 12250 4.3 531 3.4 416 101DCR 1424C
7-05 283 2 11950 3.9 462 3.5 418 100DCR 1319C
305 2X ME AVG 5L 12423M 497F 412P 1358C
PPA -4828M -217F -174P / YD -5877M -255F -207P
CDCB PTA 08/01/2020 3RECS 58%R 0%ILE
-2819M 0.09% -120F 0.02% -99P -854CM\$ -823NM\$ -763FM\$
-2.1PL 1.5LIV 3.1DPR 3.5CCR 0.5HCR 3.32SCS -656GM\$
-0.1MFV -0.4DAB -0.7KET -0.7MAS 0.9MET 0.3RPL -4.42HTI
AJCA 08/01/2020 PTAT 50%R -0.3 JUI 1.7 JPI 48%R-230
SIRE: SHAMROCK GILLER GJPI -266 0%ILE

SISTER(S):
VERBATIM JUGGLE 83%

NEXT DAM:
RENE JENNY JINGLE-ET 90%
2-03 266 2 15090 4.2 632 3.1 475 99DCR 1639C
SIRE: HOLLYLANE RENAISSANCE JPI -180 0%ILE

4TH DAM:
PINE HAVEN REMAKE JENNY 91%
3-09 305 2 18570 4.8 889 3.4 632 DHIA 2184C
INTERMEDIATE CHAMPION, 2004 OHIO SPRING DAIRY EXPO



FAMILY HILL COMERICA FLAME-ET, E-95%
GREAT-GRANDAM OF LOT 3



PLEASANT NOOK BERRETTA FELICE, E-95%
FOURTH DAM OF LOT 3

LOT 3 ALBERE FLIRT USA 173732670

BORN 11/04/2018 TATTOO / K38 P0
FEMALE EFI 5.3%

PA -1643M -71F -51P
-466CM\$ -459NM\$ -447FM\$
-1.0PL 1.5DPR 1.4CCR 0.3HCR 3.17SCS
PA TYPE 0.2 JPI 17%R -137
ST SR DF RA RW RL FA FU
1.0 0.2 -0.3 H1.2 0.8 P1.0 S0.6 1.2
RH RUW UC UD TP TL RTR RTS
0.0 -0.3 0.1 S1.7 C0.8 L0.6

BRED: 02/14/2020 DUE: 11/19/2020 TO
IMPRESSIVE INVENTION-ET
USA 110119021 140JE63
CDCB GPTA S 08/01/2020 98DAUS 44HRDS 1%RIP
94%R -934M -0.10% -65F 3%ILE
94%R -0.03% -41P -481CM\$ -462NM\$ -420FM\$ -298GM\$
-2.5PL -3.5LIV 3.9DPR 4.8CCR 2.1HCR 2.89SCS
-0.2MFV -0.5DAB -0.8KET 2.5MAS 0.2MET 0.2RPL -0.72HTI
AJCA 08/01/2020 85DAUS
GPTAT 92%R -1.5 GJUI -8.5 GJPI 89%R -97

SIRE:
VAVOOM ALBERE
USA 119738173
PA -1562M -75F -54P
-413CM\$ -399NM\$ -371FM\$
0.6PL 2.0DPR 1.9CCR 0.7HCR 3.15SCS
PA TYPE 0.6 JPI 39%R -114

DAM:
ARCHER FANDANGO
USA 119855454
TATTOO / K96
DHIA HERD # 31-58-0033 CONTROL # 45
PPA -3217M -123F -88P / YD -3390M -121F -93P
CDCB PTA 08/01/2020 1RECS 43%R 1%ILE
-1724M 0.08% -67F 0.07% -49P -519CM\$ -519NM\$ -523FM\$
-2.6PL -1.9LIV 1.0DPR 0.9CCR -0.1HCR 3.20SCS -428GM\$
-0.1MFV -0.4DAB -0.6KET 0.5MAS 0.5MET 0.3RPL -2.34HTI
PA TYPE -0.2 JUI JPI 28%R-161

DILEY JERSEYS, WILLIAMS JERSEY BREEDER & OWNER
MCCONNELSVILLE, OH
740-962-5819

RIVER VALLEY VICTORIA VAVOOM
JE840003012423919 CT8K BBR 100 JH1F
CDCB GPTA S 08/01/2020 13DAUS 4HRDS 0%RIP
85%R -1572M 0.04% -68F 3%ILE
85%R 0.00% -57P -365CM\$ -347NM\$ -310FM\$ -259GM\$
0.9PL 0.4LIV 1.7DPR 2.1CCR 1.3HCR 3.08SCS
-0.1MFV -0.2DAB -0.5KET 1.2MAS 0.8MET 0.4RPL 0.08HTI
AJCA 08/01/2020 9DAUS
GPTAT 81%R 0.9 GJUI 11.2 GJPI 78%R -96
XANADU GILLER ALBET 94%
USA 118110839 GT29K BBR 100 JH1F
TATTOO X275 / X275
DHIA HERD # 31-58-0033 CONTROL # 885
5-03 291 2 19480 4.2 813 3.4 661 102DCR 2215C
6-03 305 2 25850 4.7 1217 3.7 952 102DCR 3267C
7-04 305 2 17690 4.7 823 3.6 640 102DCR 2203C
8-05 274 2 15670 4.1 636 3.5 554 101DCR 1786C
305 2X ME AVG 7L 20536M 916F 741P 2492C
PPA -56M 8F 30P / YD -3384M -130F -82P
CDCB GPTA S 09/01/2020 5RECS 85%R 2%ILE
-1552M -0.03% -81F 0.03% -50P -461CM\$ -450NM\$ -432FM\$
0.3PL 0.3LIV 2.3DPR 1.7CCR 0.1HCR 3.21SCS -353GM\$
0.0MFV -0.4DAB -0.6KET -0.1MAS 0.6MET 0.2RPL -2.41HTI
AJCA 09/01/2020 GPTAT 81%R 0.2 GJUI 5.7 GJPI 77%R-131

C TOPS ARCHER-ET 80%
USA 119220249
PA -1538M -72F -47P
-534CM\$ -529NM\$ -523FM\$
-3.0PL 2.5DPR 2.7CCR 0.3HCR 3.16SCS
PA TYPE -0.9 JPI 37%R -133

TEQUILA FLAME FLAMINGO-ET
USA 119157501 GT13K BBR 100 JH1F
TATTOO / K59
DHIA HERD # 31-23-9160 CONTROL # 59
1-11 201 2 5360 4.5 240 3.6 194 88DCR 653C
3-00 305 2 13800 5.1 698 3.3 455 94DCR 1571C
305 2X ME AVG 2L 12432M 588F 424P 1444C
PPA -4367M -150F -134P / YD -4204M -148F -127P
CDCB GPTA S 09/01/2020 2RECS 81%R 0%ILE
-1648M 0.00% -79F 0.02% -56P -611CM\$ -595NM\$ -565FM\$
-2.3PL -3.1LIV -0.4DPR -0.9CCR -0.4HCR 3.24SCS -529GM\$
0.0MFV -0.4DAB -0.6KET -0.5MAS 0.6MET 0.3RPL -3.05HTI
AJCA 09/01/2020 GPTAT 80%R 0.4 GJUI 6.9 GJPI 76%R-190
SIRE: TOWER VUE PRIME TEQUILA-ET GJPI -206 1%ILE

NEXT DAM:
FAMILY HILL COMERICA FLAME-ET 95%
6-08 305 2 23200 4.6 1069 3.7 856 102DCR 2898C
JUNIOR ALL AMERICAN AGED COW, 2014
ALL AMERICAN 5-YEAR-OLD, 2013
RESERVE JUNIOR ALL AMERICAN 5-YEAR-OLD, 2013
1ST AGED COW, 2014 OHIO STATE FAIR JR SHOW
3RD AGED COW, 2014 OHIO STATE FAIR
RESERVE GRAND CHAMPION, 2013 OH STATE FAIR JR SHOW
1ST 5-YEAR-OLD, 2013 OH STATE FAIR OPEN & JR SHOWS
3RD SR 3-YEAR-OLD, 2011 OH STATE FAIR
SIRE: BRIDON REMAKE COMERICA-ET GJPI -170 2%ILE
4TH DAM:
PLEASANT NOOK BERRETTA FELICE 95%
4-11 305 2 24280 4.9 1178 3.8 925 87DCR 3169C
2ND 5-YEAR-OLD, 2003 WESTERN NATIONAL JERSEY SHOW
4TH 5-YEAR-OLD, 2003 ALL AMERICAN JERSEY SHOW
NASCO TYPE AND PRODUCTION WINNER, 2003 ALL AMERICAN
2ND 4-YEAR-OLD, 2002 WESTERN NATIONAL JERSEY SHOW
2ND JR 3-YEAR-OLD, 2001 WESTERN NATIONAL
RESERVE INTERMEDIATE CHAMPION, 2001 WESTERN NATIONAL
2ND JR 3-YEAR-OLD, 2001 WORLD DAIRY EXPO

LOT 4 JX ALLISON JOE MADISON JOY {4} JE84000320600620

BORN 01/13/2019 P2
 FEMALE EFI 9.4% AMERICAN ID 1909 / 1909

PA -121M 24F 6P
 125CM\$ 108NM\$ 73FM\$
 0.4PL -2.9DPR -3.7CCR -1.0HCR 2.95SCS
 PA TYPE 0.7 JPI 36%R 10
 ST SR DF RA RW RL FA FU
 0.7 0.5 0.1 H0.1 0.4 P0.2 S1.0 1.0
 RH RUW UC UD TP TL RTR RTS
 0.0 0.6 0.4 S0.9 C0.3 L0.5

BRED: 01/31/2020 DUE: 11/05/2020 TO
 PINE-TREE DISCO BUBBA-ET
 USA 067771710 551JE1723
 CDCB GPTA S 08/01/2020 0%RIP
 76%R -138M 0.06% 7F 67%ILE
 77%R 0.05% 5P 295CM\$ 276NM\$ 237FM\$ 284GM\$
 4.9PL 1.5LIV 2.3DPR 2.1CCR 0.6HCR 2.79SCS
 0.2MFV 0.3DAB 0.1KET 0.6MAS 0.4MET 0.2RPL 4.80HTI
 AJCA 08/01/2020 ODAUS
 GPTAT 78%R 1.3 GJUI 15.5 GJPI 73%R 81
 BRED USING SEXED SEMEN

SIRE:
 JX FARIA BROTHERS PROP JOE {3}-ET
 JE840003011609994 GT80K BBR 100 JH1F 1JE889
 CDCB GPTA S 08/01/2020 11828DAUS 377HRDS 21%RIP
 99%R -477M 0.30% 39F 54%ILE
 99%R 0.08% -1P 236CM\$ 213NM\$ 162FM\$ 127GM\$
 1.7PL 1.1LIV -2.0DPR -3.9CCR -0.7HCR 2.88SCS
 0.3MFV 0.5DAB 0.7KET 1.9MAS -0.1MET -0.1RPL 9.36HTI
 AJCA 08/01/2020 1160DAUS
 GPTAT 99%R 0.7 GJUI 4.3 GJPI 99%R 37

DAM:
 ALISON EUSEBIO MADISON {5}
 JE840003131388286
 DHIA HERD # 31-85-9145 CONTROL # 1715
 1-11 305 3 18080 4.7 841 3.5 629 98DCR 2174C
 305 2X ME AVG 1L 19829M 953F 714P 2469C
 2-04 81% 3-06 84%
 ST SR DF RA RW RL FA FU RH RUW UC UD TP TL RTR RTS
 41 31 30 24 40 28 34 26 37 33 35 34 32 15 31 26
 PPA -187M -38F 3P / YD 21M -16F 6P
 CDCB PTA 08/01/2020 2RECS 54%R 39%ILE
 235M -0.01% 9F 0.02% 13P 13CM\$ 3NM\$ -17FM\$
 -1.0PL -1.8LIV -3.7DPR -3.5CCR -1.3HCR 3.01SCS -76GM\$
 0.1MFV 0.0DAB -0.5KET -0.7MAS -0.2MET -0.1RPL -0.98HTI
 AJCA 08/01/2020 PTAT 46%R 0.6 JUI 1.2 JPI 46%R -18

SISTER(S):
 ALLISON TOPEKA EPIC 82%
 3-01 305 3 20460 5.6 1140 3.8 775 99DCR 2681C

MANGUN, BEN BREEDER & OWNER
 BURBANK, OH
 330-435-6520

CAL-MART RENEGADE HILARIO-ET
 USA 117542312 GT50K BBR 100 JH1F 29JE3791
 CDCB GPTA S 08/01/2020 695DAUS 102HRDS 3%RIP
 99%R -573M 0.29% 32F 32%ILE
 99%R 0.10% 0P 134CM\$ 106NM\$ 46FM\$ 56GM\$
 0.4PL -0.4LIV -1.1DPR -2.8CCR -2.6HCR 3.02SCS
 0.0MFV 0.4DAB -0.2KET 1.0MAS -0.1MET 0.1RPL 3.34HTI
 AJCA 08/01/2020 247DAUS
 GPTAT 98%R -0.4 GJUI -4.3 GJPI 97%R 16
 JX FARIA BROTHERS TARGET RONALDO {2} 88%
 JE840003007109191 GT6K BBR 88
 DHIA HERD # 74-97-4513 CONTROL # 80982
 4-07 271 2 21550 5.8 1252 4.0 858 101DCR 2971C
 5-06 305 2 25390 5.7 1442 4.0 1007 101DCR 3486C
 6-11 305 2 21750 5.7 1241 3.7 803 102DCR 2777C
 7-11 305 2 21980 5.6 1240 3.7 818 102DCR 2830C
 305 2X ME AVG 6L 23823M 1348F 910P 3151C
 PPA 1917M 196F 85P / YD 1304M 119F 53P
 CDCB GPTA M 09/01/2020 5RECS 94%R 80%ILE
 217M 0.08% 28F 0.00% 7P 159CM\$ 157NM\$ 155FM\$
 -0.4PL 2.8LIV -0.6DPR -1.1CCR 0.2HCR 2.98SCS 121GM\$
 0.4MFV 0.2DAB 0.3KET 1.0MAS -1.0MET -0.1RPL 6.62HTI
 AJCA 09/01/2020 GPTAT 85%R 0.8 GJUI 2.3 GJPI 90%R 32M

JX FARIA BROTHERS EUSEBIO {4}-ET
 JE840003124526334 GT80K BBR 93 JH1F 1JE921
 CDCB GPTA S 08/01/2020 5973DAUS 186HRDS 26%RIP
 99%R 1005M -0.07% 34F 25%ILE
 99%R 0.01% 40P 101CM\$ 87NM\$ 55FM\$ -59GM\$
 -2.3PL -4.8LIV -6.7DPR -6.3CCR -2.2HCR 3.08SCS
 0.1MFV -0.2DAB -1.1KET -2.9MAS -0.8MET -0.3RPL -6.80HTI
 AJCA 08/01/2020 789DAUS
 GPTAT 98%R 0.9 GJUI 3.0 GJPI 99%R -3
 ALLISON VALENTINO EXPEDIA EXPO 86%
 USA 072250691

DHIA HERD # 31-85-9145 CONTROL # 1329
 1-09 305 3 16690 5.1 843 3.9 654 97DCR 2257C
 2-09 282 3 18030 5.1 925 3.9 699 98DCR 2419C
 3-08 305 3 19530 5.5 1083 3.7 724 99DCR 2504C
 4-11 305 3 22570 5.4 1211 3.7 839 99DCR 2902C
 5-11 305 3 22260 5.6 1243 3.8 852 99DCR 2948C
 305 2X ME AVG 5L 19160M 1065F 751P 2597C
 PPA -1225M 7F -1P / YD -966M -1F -7P
 CDCB PTA 08/01/2020 5RECS 59%R 47%ILE
 -495M 0.10% -4F 0.06% -6P 49CM\$ 33NM\$ -2FM\$
 1.7PL 1.2LIV -0.4DPR -0.6CCR 0.1HCR 2.90SCS 8GM\$
 0.0MFV 0.2DAB 0.1KET 1.5MAS 0.4MET 0.2RPL 3.91HTI
 AJCA 08/01/2020 PTAT 53%R 0.5 JUI 2.0 JPI 51%R -2
 SIRE: ALL LYNNS LOUIE VALENTINO-ET GJPI 9 29%ILE

NEXT DAM:
 BEN EXPRESS TBONE EXPEDIA 85%
 3-11 305 3 18630 5.3 996 3.8 715 100DCR 2474C
 SIRE: RICHIES JACE TBONE A364 GJPI -23 13%ILE

4TH DAM:
 BEN IATOLA EBONY EXPRESS 88%
 3-08 285 3 18390 5.2 952 3.7 679 97DCR 2348C



REBOB BERRETTA ETHEL, E-93%
FIFTH DAM OF LOT 5

LOT 5 ALLISON CHROME EDDIE ELSA JE8400320600632

BORN 02/11/2019 P5
FEMALE EFI 8.9% AMERICAN ID 1921 / 1921

PA 252M 16F 7P
199CM\$ 198NM\$ 199FM\$
2.9PL 0.1DPR 0.4CCR 0.4HCR 2.90SCS
PA TYPE 1.4 JPI 36%R 49
ST SR DF RA RW RL FA FU
1.0 -0.1 1.1 H0.3 0.2 S0.1 S0.3 1.9
RH RUW UC UD TP TL RTR RTS
1.2 0.9 0.7 S1.9 C1.8 S0.2

BRED: 02/29/2020 DUE: 12/04/2020 TO
JX KASH-IN GOT JIGGY {6}-ET
JE8400031384636 551JE1717
CDCB GPTA S 08/01/2020 0%RIP
78%R 949M 0.04% 55F 98%ILE
78%R 0.03% 41P 525CM\$ 499NM\$ 446FM\$ 419GM\$
4.9PL -0.2LIV -0.5DPR 0.1CCR 1.3HCR 2.71SCS
0.1MFV 0.2DAB 0.3KET -0.3MAS 0.4MET 0.2RPL 2.02HTI
AJCA 08/01/2020 ODAUS
GPTAT 80%R 0.5 GJUI 0.3 GJPI 74%R 132

BRED USING SEXED SEMEN

SIRE:
RIVER VALLEY CECE CHROME-ET
JE840003012423929 GT80K BBR 100 JH1F 7JE5004
CDCB GPTA S 08/01/2020 3551DAUS 508HRDS 32%RIP
99%R 746M 0.03% 43F 91%ILE
99%R -0.01% 25P 399CM\$ 391NM\$ 377FM\$ 369GM\$
3.2PL -1.8LIV 0.5DPR 1.2CCR 1.2HCR 2.84SCS
-0.2MFV 0.0DAB 0.4KET -0.7MAS -0.7MET 0.2RPL -2.84HTI
AJCA 08/01/2020 1690DAUS
GPTAT 99%R 2.1 GJUI 17.5 GJPI 97%R 110

DAM:
ALLISON CITATION EDDIE
JE840003134570104
DHIA HERD # 31-85-9145 CONTROL # 1636
1-09 283 3 15010 4.4 663 3.5 529 97DCR 1793C
2-08 305 3 20750 4.5 924 3.5 719 99DCR 2473C
305 2X ME AVG 2L 19422M 891F 697P 2389C
2-04 80% 4-02 80%
ST SR DF RA RW RL FA FU RH RUW UC UD TP TL RTR RTS
38 40 26 21 39 27 32 24 28 27 29 24 20 16 26 25
PPA -782M -86F -49P / YD -382M -44F -28P
CDCB PTA 08/01/2020 3RECS 56%R 39%ILE
-243M 0.00% -12F -0.01% -12P -2CM\$ 4NM\$ 20FM\$
2.6PL 1.8LIV -0.3DPR -0.5CCR -0.4HCR 2.96SCS -21GM\$
0.1MFV 0.0DAB -0.1KET 0.5MAS -0.4MET -0.2RPL 1.48HTI
AJCA 08/01/2020 PTAT 45%R 0.6 JUI 5.9 JPI 47%R -12

MANGUN, BEN BREEDER & OWNER
BURBANK, OH
330-435-6520

SCHULTZ LEGAL CRITIC-P
USA 117217618 GT50K BBR 100 JH1C 11JE1098
CDCB GPTA S 08/01/2020 4108DAUS 386HRDS 3%RIP
99%R -3M 0.05% 11F 46%ILE
99%R 0.03% 6P 196CM\$ 184NM\$ 159FM\$ 136GM\$
3.0PL 1.0LIV -0.7DPR -0.7CCR -1.6HCR 2.90SCS
-0.2MFV 0.3DAB 0.8KET 0.8MAS 0.4MET 0.0RPL 1.90HTI
AJCA 08/01/2020 2568DAUS
GPTAT 99%R 0.9 GJUI 9.1 GJPI 99%R 54
LYON CELEBRITY CECE-ET 91%
USA 117046049 GT50K BBR 100 JH1C
TATTOO J05 / J05
DHIA HERD # 33-87-0722 CONTROL # 813
2-02 305 3 18470 4.7 865 3.4 633 100DCR 2187C
4-03 271 3 22660 4.4 999 3.6 823 102DCR 2740C
305 2X ME AVG 2L 19070M 900F 699P 2370C
PPA 1421M 85F 50P / YD 347M 58F 15P
CDCB GPTA S 09/01/2020 2RECS 89%R 69%ILE
-6M 0.13% 28F 0.01% 1P 115CM\$ 112NM\$ 106FM\$
0.6PL -3.2LIV 0.1DPR -0.3CCR 0.6HCR 2.94SCS 111GM\$
0.0MFV 0.0DAB 0.0KET 0.1MAS -0.1MET 0.3RPL 0.33HTI
AJCA 09/01/2020 GPTAT 87%R 0.7 GJUI 0.8 GJPI 85%R 29

BW CITATION A-ET
USA 118367576 GT80K BBR 100 JH1C 505JE125
CDCB GPTA S 08/01/2020 1025DAUS 192HRDS 8%RIP
99%R -69M 0.02% 1F 49%ILE
99%R -0.02% -6P 187CM\$ 193NM\$ 207FM\$ 167GM\$
4.9PL 4.0LIV 0.6DPR 1.4CCR 2.6HCR 2.98SCS
0.2MFV 0.2DAB -0.1KET 1.1MAS -0.2MET -0.1RPL 4.57HTI
AJCA 08/01/2020 843DAUS
GPTAT 99%R 0.8 GJUI 11.3 GJPI 96%R 46
ALLISON MILES EMMA ETTA 81%
USA 073293744
DHIA HERD # 31-85-9145 CONTROL # 1449
PPA -1332M -7F -40P / YD -1416M -1F -37P
CDCB PTA 08/01/2020 1RECS 54%R 13%ILE
-617M 0.10% -10F 0.02% -18P -160CM\$ -161NM\$ -164FM\$
-1.7PL -0.3LIV -1.8DPR -2.9CCR -3.4HCR 2.98SCS -188GM\$
-0.1MFV -0.1DAB -0.1KET -0.6MAS -0.7MET -0.2RPL -2.99HTI
AJCA 08/01/2020 PTAT 48%R 0.2 JUI 1.4 JPI 47%R -64
SIRE: THREE VALLEYS COUNTRY MILES-ET GJPI -43 13%ILE

SISTER(S):
BEN EMMA TEQUILA EVA 88%
3-00 305 3 22480 5.7 1276 3.6 811 98DCR 2804C
ALLISON HEADLINE EMMA ECO 87%
4-11 305 3 18220 4.8 869 3.6 647 99DCR 2236C

NEXT DAM:
BEN JACE ETHEL EMMA 93%
6-08 305 3 24230 4.8 1172 3.7 885 98DCR 3061C
SIRE: WINDY WILLOW MONTANA JACE {6} GJPI -20 13%ILE

4TH DAM:
REBOB HALLMARK ETHEL 90%
5-01 277 2 16080 4.8 776 3.9 622 99DCR V 2106C



AVONLEA L MERIT KAPER, E-92%
FIFTH DAM OF LOT 6



AVONLEA JUNO KRACKER-ET, EX 94-4E (CAN)
SIXTH DAM OF LOT 6

LOT 6 JX ALLISON CHROME MABEL MINI {6} JE840003206000643

BORN 03/12/2019 P4
FEMALE EFI 9.4% AMERICAN ID 1932 / 1932

PA 350M 13F 11P
138CM\$ 135NM\$ 130FM\$
1.5PL -1.2DPR -0.8CCR 0.6HCR 2.90SCS
PA TYPE 1.1 JPI 36R 34
ST SR DF RA RW RL FA FU
1.1 -0.2 0.8 LO.2 0.0 SO.3 SO.2 1.6
RH RUW UC UD TP TL RTR RTS
1.0 1.1 1.0 SI.6 CI.4 LO.1

BRED: 04/17/2020 DUE: 01/21/2021 TO
JX RIVER VALLEY CHIEF {6}-ET
USA 075341195 777JE10034
CDCB GPTA S 08/01/2020 0%RIP
77R 973M 0.06% 60F 97%ILE
77R 0.00% 35P 489CM\$ 477NM\$ 453FM\$ 427GM\$
3.6PL -1.8LIV -0.2DPR 0.4CCR 2.3HCR 2.90SCS
0.1MFV 0.1DAB -0.2KET -1.0MAS -0.2MET 0.1RPL -0.55HTI
AJCA 08/01/2020 ODAUS
GPTAT 79R 1.5 GJUI 8.4 GJPI 73R 132

SIRE:
RIVER VALLEY CECE CHROME-ET
JE840003012423929 GT80K BBR 100 JH1F 7JE5004
CDCB GPTA S 08/01/2020 3551DAUS 508HRDS 32RIP
99R 746M 0.03% 43F 91%ILE
99R -0.01% 25P 399CM\$ 391NM\$ 377FM\$ 369GM\$
3.2PL -1.8LIV 0.5DPR 1.2CCR 1.2HCR 2.84SCS
-0.2MFV 0.0DAB 0.4KET -0.7MAS -0.7MET 0.2RPL -2.84HTI
AJCA 08/01/2020 1690DAUS
GPTAT 99R 2.1 GJUI 17.5 GJPI 97R 110

DAM:
JX ALLISON EUSEBIO MABEL {5}
JE840003131388338
DHIA HERD # 31-85-9145 CONTROL # 1767
1-09 290 3 13190 5.5 719 3.7 485 97DCR 1677C
305 2X ME AVG 1L 15788M 898F 604P 2090C
2-00 75% 3-01 80%
ST SR DF RA RW RL FA FU RH RUW UC UD TP TL RTR RTS
45 40 30 33 42 38 26 32 31 33 22 36 27 21 24 28
PPA -2389M -143F -73P / YD -2129M -119F -69P
CDCB PTA 08/01/2020 2RECS 54R 16%ILE
-47M -0.07% -18F -0.01% -3P -123CM\$ -121NM\$ -117FM\$
-0.2PL -0.9LIV -2.8DPR -2.7CCR -0.1HCR 2.96SCS -173GM\$
0.1MFV 0.1DAB -0.4KET -0.6MAS -0.1MET -0.1RPL -0.19HTI
AJCA 08/01/2020 PTAT 46R 0.1 JUI 2.9 JPI 46R -42

MANGUN, ALLISON BREEDER & OWNER
BURBANK, OH
330-435-6520

SCHULTZ LEGAL CRITIC-P
USA 117217618 GT50K BBR 100 JH1C 11JE1098
CDCB GPTA S 08/01/2020 4108DAUS 386HRDS 3RIP
99R -3M 0.05% 11F 46%ILE
99R 0.03% 6P 196CM\$ 184NM\$ 159FM\$ 136GM\$
3.0PL 1.0LIV -0.7DPR -0.7CCR -1.6HCR 2.90SCS
-0.2MFV 0.3DAB 0.8KET 0.8MAS 0.4MET 0.0RPL 1.90HTI
AJCA 08/01/2020 2568DAUS
GPTAT 99R 0.9 GJUI 9.1 GJPI 99R 54
LYON CELEBRITY CECE-ET 91%
USA 117046049 GT50K BBR 100 JH1C
TATTOO J05 / J05
DHIA HERD # 33-87-0722 CONTROL # 813
2-02 305 3 18470 4.7 865 3.4 633 100DCR 2187C
4-03 271 3 22660 4.4 999 3.6 823 102DCR 2740C
305 2X ME AVG 2L 19070M 900F 699P 2370C
PPA 1421M 85F 50P / YD 347M 58F 15P
CDCB GPTA S 09/01/2020 2RECS 89R 69%ILE
-6M 0.13% 28F 0.01% 1P 115CM\$ 112NM\$ 106FM\$
0.6PL -3.2LIV 0.1DPR -0.3CCR 0.6HCR 2.94SCS 111GM\$
0.0MFV 0.0DAB 0.0KET 0.1MAS -0.1MET 0.3RPL 0.33HTI
AJCA 09/01/2020 GPTAT 87R 0.7 GJUI 0.8 GJPI 85R 29

JX FARIA BROTHERS EUSEBIO {4}-ET
JE840003124526334 GT80K BBR 93 JH1F 1JE921
CDCB GPTA S 08/01/2020 5973DAUS 186HRDS 26RIP
99R 1005M -0.07% 34F 25%ILE
99R 0.01% 40P 101CM\$ 87NM\$ 55FM\$ -59GM\$
-2.3PL -4.8LIV -6.7DPR -6.3CCR -2.2HCR 3.08SCS
0.1MFV -0.2DAB -1.1KET -2.9MAS -0.8MET -0.3RPL -6.80HTI
AJCA 08/01/2020 789DAUS
GPTAT 98R 0.9 GJUI 3.0 GJPI 99R -3

ALLISON MINNEY VALENTINO MARIA 83%
USA 071351947
DHIA HERD # 31-85-9145 CONTROL # 1240
1-10 305 3 18190 4.2 757 3.4 617 100DCR 2065C
2-09 305 3 21220 3.9 835 3.4 721 98DCR 2334C
4-00 282 3 19120 4.1 777 3.4 651 99DCR 2144C
4-11 194 3 13070 4.9 635 3.5 463 92DCR 1600C
305 2X ME AVG 4L 20228M 880F 708P 2365C
PPA -902M -101F -42P / YD -918M -91F -44P
CDCB PTA 08/01/2020 4RECS 56R 10%ILE
-562M -0.09% -45F -0.02% -24P -208CM\$ -199NM\$ -177FM\$
1.0PL 3.0LIV 0.7DPR 0.6CCR 1.1HCR 2.90SCS -176GM\$
0.2MFV 0.4DAB 0.2KET 1.7MAS 0.6MET 0.2RPL 7.36HTI
AJCA 08/01/2020 PTAT 51R 0.1 JUI -3.0 JPI 49R -47
SIRE: ALL LYNNS LOUIE VALENTINO-ET GJPI 9 29%ILE

NEXT DAM:
LISAS MIRACLE ACTION MINNEY 79%
1-09 305 3 14750 4.5 671 3.6 525 97DCR 1800C
SIRE: FOREST GLEN AVERY ACTION-ET GJPI -32 6%ILE

4TH DAM:
ROSEWOOD LISAS MIRACLE-ET 92%
5-06 305 3 23470 5.9 1380 3.8 895 98DCR 3097C



REBOB BERRETTA ETHEL, E-93%
SIXTH DAM OF LOT 7

LOT 7 JX BEN OLIVER EEVI SUSIE {5} JE840003206000646 GT

BORN 03/15/2019 P2 BBR 100
FEMALE EFI 8.4% AMERICAN ID 1935 / 1935
JH1F

MANGUN, BEN BREEDER & OWNER
BURBANK, OH
330-435-6520

CDCB GPTA S 09/01/2020 ORECS 77%R 71%ILE
-228M 0.14% 18F 0.02% -4P 125CM\$ 119NM\$ 107FM\$
0.4PL 0.0LIV -1.2DPR -2.6CCR -1.8HCR 2.95SCS 79GM\$
0.0MFV 0.2DAB 0.3KET -0.2MAS -0.1MET 0.1RPL 0.96HTI
AJCA 09/01/2020 GPTAT 79%R 1.3 GJUI 11.4 GJPI 73%R 12
ST SR DF RA RW RL FA FU
0.8 0.0 1.2 L0.4 0.2 S0.0 S1.2 1.5
RH RUW UC UD TP TL RTR RTS
2.0 1.0 0.6 S1.5 C1.0 L0.1

BRED: 04/01/2020 DUE: 01/05/2021 TO
JX PINE-TREE DECADE {5}-ET
USA 067671553 777JE1163
CDCB GPTA S 08/01/2020 0%RIP
78%R -343M 0.17% 20F 70%ILE
78%R 0.11% 11P 322CM\$ 286NM\$ 207FM\$ 256GM\$
3.9PL 2.4LIV 0.7DPR 1.1CCR 1.5HCR 2.90SCS
0.2MFV 0.6DAB 0.4KET 0.1MAS 0.8MET 0.2RPL 5.80HTI
AJCA 08/01/2020 0DAUS
GPTAT 79%R 0.7 GJUI 7.1 GJPI 73%R 68

SIRE:
DUTCH HOLLOW OLIVER-P
USA 067184544 GT50K BBR 100 JH1F 7JE1219
CDCB GPTA S 08/01/2020 4919DAUS 763HRDS 46%RIP
99%R 402M 0.01% 22F 41%ILE
99%R -0.04% 5P 153CM\$ 164NM\$ 189FM\$ 103GM\$
0.9PL 1.1LIV -1.7DPR -2.3CCR -1.7HCR 3.00SCS
0.1MFV 0.4DAB 0.2KET -2.4MAS 0.0MET 0.0RPL -1.12HTI
AJCA 08/01/2020 1788DAUS
GPTAT 99%R 1.5 GJUI 11.9 GJPI 97%R 23

DAM:
JX BEN JOE EEVI {4}
JE840003131388331
DHIA HERD # 31-85-9145 CONTROL # 1760
1-09 287 3 12700 6.0 758 3.9 500 97DCR 1731C
305 2X ME AVG 1L 15350M 946F 622P 2154C
2-00 82% 3-02 86%
ST SR DF RA RW RL FA FU RH RUW UC UD TP TL RTR RTS
35 30 35 21 32 27 26 30 45 36 31 32 35 18 33 28
PPA -3163M -27F -75P / YD -2688M -26F -71P
CDCB PTA 08/01/2020 2RECS 55%R 36%ILE
-791M 0.22% 6F 0.05% -18P 0CM\$ -9NM\$ -31FM\$
0.7PL -1.3LIV -1.5DPR -2.7CCR -0.3HCR 2.97SCS -43GM\$
0.0MFV 0.1DAB 0.4KET 1.7MAS 0.0MET 0.1RPL 3.98HTI
AJCA 08/01/2020 PTAT 46%R 0.8 JUI 9.8 JPI 47%R -22

ALL LYNNS LOUIE VALENTINO-ET
USA 116279413 GT50K BBR 100 JH1C 7JE1038
CDCB GPTA S 08/01/2020 20296DAUS 2298HRDS 5%RIP
99%R 272M -0.09% -6F 29%ILE
99%R -0.03% 4P 86CM\$ 92NM\$ 105FM\$ 18GM\$
2.5PL 3.2LIV -1.8DPR -2.6CCR 0.0HCR 2.96SCS
0.3MFV 0.7DAB 0.2KET 1.1MAS 0.9MET 0.3RPL 8.85HTI
AJCA 08/01/2020 9116DAUS
GPTAT 99%R 1.1 GJUI 6.7 GJPI 99%R 9
DUTCH HOLLOW MIK OLIVE-P 93%
USA 116469076 GT8K BBR 100 JH1F
TATTOO E799 / E799
DHIA HERD # 21-10-0357 CONTROL # 3799
5-03 305 3 21260 5.3 1131 3.3 712 101DCR 2459C
6-08 305 3 24000 5.3 1277 3.4 818 102DCR 2826C
7-08 305 3 27650 4.7 1302 3.4 953 102DCR 3293C
10-02 211 3 20630 4.8 999 3.0 612 97DCR 2109C
305 2X ME AVG 6L 20770M 1139F 721P 2493C
PPA -838M 68F -23P / YD -1695M 34F -43P
CDCB GPTA S 09/01/2020 5RECS 88%R 71%ILE
-436M 0.21% 22F 0.02% -12P 119CM\$ 116NM\$ 109FM\$
0.4PL 0.4LIV 0.3DPR -0.3CCR 0.0HCR 2.92SCS 114GM\$
-0.1MFV 0.0DAB -0.2KET -0.8MAS 0.3MET 0.1RPL -2.48HTI
AJCA 09/01/2020 GPTAT 84%R 1.0 GJUI 13.4 GJPI 83%R 14

JX FARIA BROTHERS PROP JOE {3}-ET
JE840003011609994 GT80K BBR 100 JH1F 1JE889
CDCB GPTA S 08/01/2020 11828DAUS 377HRDS 21%RIP
99%R -477M 0.30% 39F 54%ILE
99%R 0.08% -1P 236CM\$ 213NM\$ 162FM\$ 127GM\$
1.7PL 1.1LIV -2.0DPR -3.9CCR -0.7HCR 2.88SCS
0.3MFV 0.5DAB 0.7KET 1.9MAS -0.1MET -0.1RPL 9.36HTI
AJCA 08/01/2020 1160DAUS
GPTAT 99%R 0.7 GJUI 4.3 GJPI 99%R 37

BEN TOPEKA ELSA 88%
USA 074483505
DHIA HERD # 31-85-9145 CONTROL # 1569
1-09 305 3 14240 4.8 686 3.3 463 98DCR 1598C
2-11 305 3 16720 5.4 910 3.7 618 98DCR 2137C
4-01 305 3 18230 5.6 1019 3.8 689 98DCR 2384C
305 2X ME AVG 3L 17352M 924F 626P 2165C
PPA -2447M -69F -79P / YD -1934M -50F -61P
CDCB PTA 08/01/2020 3RECS 59%R 15%ILE
-794M 0.12% -14F 0.03% -22P -134CM\$ -136NM\$ -140FM\$
-0.3PL -3.8LIV -1.4DPR -1.9CCR -0.6HCR 3.05SCS -137GM\$
-0.3MFV -0.3DAB 0.2KET 1.4MAS 0.1MET 0.2RPL -1.51HTI
AJCA 08/01/2020 PTAT 52%R 1.1 JUI 13.1 JPI 51%R -80
SIRE: HEARTLAND MERCHANT TOPEKA-ET GJPI -30 15%ILE

SISTER(S):
ALLISON PLUS ELEGANT EPEE {6} 83%
1-10 305 3 15250 5.8 880 3.9 601 98DCR 2080C
ALLISON MILES ELEGANT ESTATIC 80%
2-10 305 3 19720 4.2 821 3.4 674 99DCR 2246C

NEXT DAM:
BEN ELECTRA TBONE ELEGANT 90%
3-05 296 3 19020 5.1 966 3.8 716 98DCR 2477C
SIRE: RICHIES JACE TBONE A364 GJPI -23 13%ILE

4TH DAM:
BEN ROCKET ETHEL ELECTRA 91%
5-05 297 3 18930 5.7 1071 3.8 716 98DCR 2477C



REBOB BERRETTA ETHEL, E-93%
SIXTH DAM OF LOT 8

LOT 8 JX ALLISON AVON ERZSI PERU {3} JE840003206000653

BORN 03/27/2019 P2
FEMALE EFI 9.9% AMERICAN ID 1942 / 1942

MANGUN, BEN
BURBANK, OH
330-435-6520

BREEDER & OWNER

PA 737M -7F 18P
82CM\$ 90NM\$ 108FM\$
2.2PL -1.5DPR -1.6CCR 0.1HCR 3.04SCS
PA TYPE 1.0 JPI 35%R 14
ST SR DF RA RW RL FA FU
0.8 1.0 -0.1 H0.3 0.1 P0.9 S1.0 2.1
RH RUW UC UD TP TL RTR RTS
0.4 0.0 0.2 S1.7 C0.0 L0.7

BRED: 05/05/2020 DUE: 02/08/2021 TO
AHLEM WHISTLER-ET
USA 067823718 777JE1140
CDCB GPTA S 08/01/2020 0%RIP
77%R 528M -0.03% 20F 67%ILE
77%R -0.02% 15P 277CM\$ 276NM\$ 276FM\$ 237GM\$
4.0PL -0.2LIV -0.2DPR 0.1CCR 3.1HCR 2.89SCS
0.0MFV 0.0DAB -0.7KET -1.3MAS -0.3MET 0.2RPL -3.12HTI
AJCA 08/01/2020 ODAUS
GPTAT 79%R 1.7 GJUI 15.9 GJPI 73%R 59

SIRE:
JX FARIA BROTHERS AVON {2}-ET
JE840003011609974 GT99K BBR 84 14JE673
CDCB GPTA M 08/01/2020 7744DAUS 255HRDS 24%RIP
99%R 1128M -0.31% -15F 61%ILE
99%R -0.10% 20P 229CM\$ 252NM\$ 303FM\$ 222GM\$
6.1PL 5.0LIV 1.3DPR 1.2CCR 2.4HCR 3.05SCS
0.5MFV 0.9DAB -0.4KET -0.1MAS -1.9MET -0.2RPL 7.64HTI
AJCA 08/01/2020 1551DAUS
GPTAT 99%R 1.5 GJUI 12.2 GJPI 99%R 64M

DAM:
JX ALLISON EUSEBIO ERZSI {5}
JE840003131388334
DHIA HERD # 31-85-9145 CONTROL # 1763
PPA 1394M -43F 49P / YD 4076M -86F 112P
CDCB PTA 08/01/2020 1RECS 46%R 23%ILE
346M -0.07% 1F 0.01% 15P -65CM\$ -72NM\$ -88FM\$
-1.8PL -3.2LIV -4.3DPR -4.4CCR -2.3HCR 3.03SCS -155GM\$
0.0MFV -0.2DAB -0.6KET -1.0MAS -0.7MET -0.3RPL -3.83HTI
PA TYPE 0.4 JUI JPI 41%R -37

SISTER(S):
ALLISON CALYPSO TINY 84%
2-09 305 3 18810 4.5 850 3.5 659 100DCR 2272C
ALLISON TORPEDO ESTATIC JOY 82%

ALL LYNNS LEGAL VISIONARY-ET
USA 117222740 GT50K BBR 100 JH1C 29JE3761
CDCB GPTA S 08/01/2020 5118DAUS 639HRDS 4%RIP
99%R 494M -0.07% 8F 46%ILE
99%R 0.03% 24P 201CM\$ 184NM\$ 148FM\$ 146GM\$
2.3PL 0.1LIV -0.9DPR 1.2CCR 2.5HCR 2.89SCS
0.1MFV 0.7DAB 0.5KET -0.5MAS 0.7MET 0.1RPL 4.24HTI
AJCA 08/01/2020 2127DAUS
GPTAT 99%R 0.6 GJUI 4.2 GJPI 99%R 64
JX FARIA BROTHERS ACTION DEAN SMITH {1} 92%
JE840003001860402 GT99K BBR 73
DHIA HERD # 74-97-4513 CONTROL # 507854
6-09 295 3 22340 4.9 1093 3.6 798 104DCR 2759C
7-11 305 2 29240 4.5 1309 3.5 1032 102DCR 3523C
9-00 275 2 19200 5.1 977 3.7 706 101DCR 2442C
10-02 305 2 22970 4.7 1091 3.5 810 101DCR 2800C
305 2X ME AVG 9L 25914M 1172F 905P 3079C
PPA 3787M 94F 93P / YD 1446M 32F 34P
CDCB GPTA M 09/01/2020 5RECS 94%R 94%ILE
389M -0.08% 2F -0.05% 3P 227CM\$ 242NM\$ 274FM\$
4.0PL 4.0LIV 1.5DPR 0.8CCR 2.6HCR 3.05SCS 235GM\$
0.6MFV 0.8DAB 0.0KET 1.5MAS -3.2MET -0.1RPL 11.09HTI
AJCA 09/01/2020 GPTAT 89%R 2.0 GJUI 20.7 GJPI 91%R 61M

JX FARIA BROTHERS EUSEBIO {4}-ET
JE840003124526334 GT80K BBR 93 JH1F 11JE921
CDCB GPTA S 08/01/2020 5973DAUS 186HRDS 26%RIP
99%R 1005M -0.07% 34F 25%ILE
99%R 0.01% 40P 101CM\$ 87NM\$ 55FM\$ -59GM\$
-2.3PL -4.8LIV -6.7DPR -6.3CCR -2.2HCR 3.08SCS
0.1MFV -0.2DAB -1.1KET -2.9MAS -0.8MET -0.3RPL -6.80HTI
AJCA 08/01/2020 789DAUS
GPTAT 98%R 0.9 GJUI 3.0 GJPI 99%R -3

ALLISON MILES ELEGANT ESTATIC 80%
USA 073293748
DHIA HERD # 31-85-9145 CONTROL # 1452
1-11 282 3 14240 4.9 693 3.5 501 96DCR 1731C
2-10 305 3 19720 4.2 821 3.4 674 99DCR 2246C
4-00 305 3 19200 5.7 1093 3.6 688 99DCR 2379C
5-00 204 3 14940 5.6 839 3.7 551 90DCR 1906C
305 2X ME AVG 4L 19005M 989F 688P 2360C
PPA -1499M -4F -37P / YD -1538M -24F -38P
CDCB PTA 08/01/2020 4RECS 60%R 11%ILE
-783M 0.10% -17F 0.04% -21P -178CM\$ -183NM\$ -193FM\$
-1.3PL 0.1LIV -0.7DPR -1.1CCR -2.3HCR 2.95SCS -182GM\$
-0.2MFV -0.2DAB 0.0KET 0.9MAS -0.7MET -0.4RPL -1.83HTI
AJCA 08/01/2020 PTAT 52%R -0.1 JUI -1.4 JPI 51%R -59
SIRE: THREE VALLEYS COUNTRY MILES-ET GJPI -43 13%ILE

SISTER(S):
ALLISON PLUS ELEGANT EPEE {6} 83%
1-10 305 3 15250 5.8 880 3.9 601 98DCR 2080C
BEN TOPEKA ELSA 88%
4-01 305 3 18230 5.6 1019 3.8 689 98DCR 2384C

NEXT DAM:
BEN ELECTRA TBONE ELEGANT 90%
3-05 296 3 19020 5.1 966 3.8 716 98DCR 2477C
SIRE: RICHIES JACE TBONE A364 GJPI -23 13%ILE

4TH DAM:
BEN ROCKET ETHEL ELECTRA 91%
5-05 297 3 18930 5.7 1071 3.8 716 98DCR 2477C



K&M NORTHSTAR CHARITY, E-94%
GRANDAM OF LOT 9

LOT 9 CFG LADD CHAR USA 173732737

BORN 01/25/2018 TATTOO C18 / C18 P0
FEMALE EFI 6.9%

PA -1052M -44F -32P
-210CM\$ -209NM\$ -208FM\$
0.9PL 0.9DPR 1.6CCR 0.5HCR 3.04SCS
PA TYPE 0.6 JPI 29%R -64
ST SR DF RA RW RL FA FU
0.9 0.1 0.4 H0.5 0.7 P0.8 S0.9 1.2
RH RUW UC UD TP TL RTR RTS
0.7 0.6 -0.3 S1.5 W0.1 S0.6

FRESH: 07/17/2020
SELLING OPEN

SIRE:
PINE-TREE LADD PETER-ET
USA 075191028 GT13K BBR 100 JH1F
CDCB GPTA S 09/01/2020 0%RIP
78%R -820M 0.15% -9F 17%ILE
78%R 0.06% -17P 28CM\$ 15NM\$ -13FM\$ 18GM\$
1.6PL 0.8LIV 0.1DPR 0.6CCR 0.3HCR 2.97SCS
0.1MFV -0.1DAB 0.2KET 1.0MAS -0.6MET -0.2RPL 2.21HTI
AJCA 09/01/2020 ODAUS
GPTAT 79%R 0.9 GJUI 12.5 GJPI 75%R -4

DAM:
WF ATTABOY CHAMPAIGN
JE840003126315569
TATTOO / WF01
DHIA HERD # 31-12-0897 CONTROL # 379
2-04 79%
ST SR DF RA RW RL FA FU RH RUW UC UD TP TL RTR RTS
42 32 25 28 28 27 22 28 35 32 25 22 25 18 27 28
PPA -3545M -212F -115P / YD -3148M -192F -107P
CDCB PTA 08/01/2020 3RECS 49%R 2%ILE
-1283M -0.08% -78F 0.01% -46P -447CM\$ -432NM\$ -403FM\$
0.2PL 0.0LIV 1.7DPR 2.5CCR 0.6HCR 3.10SCS -344GM\$
-0.2MFV -0.2DAB -0.6KET 0.7MAS 0.5MET 0.2RPL -2.14HTI
AJCA 08/01/2020 PTAT 42%R 0.2 JUI 0.8 JPI 40%R-124

SISTER(S):
K&M VINCENT CHARLIE 91%
4-07 305 2 17790 4.4 777 3.4 599 96DCR 2069C

GRAVENKEMPER CARL F & FAMILY & BREEDER & OWNER
SPRINGFIELD, OH
937-265-5309

GOLDUST KARBALA LADD-ET
USA 117627303 GT50K BBR 100 JH1F 11JE1140
CDCB GPTA S 08/01/2020 2100DAUS 277HRDS 7%RIP
99%R -1104M 0.25% -3F 16%ILE
99%R 0.07% -27P 10CM\$ ONM\$ -23FM\$ 11GM\$
0.6PL 1.3LIV 0.0DPR 0.5CCR 2.0HCR 2.96SCS
0.2MFV -0.3DAB -0.1KET 1.8MAS -1.0MET -0.6RPL 2.93HTI
AJCA 08/01/2020 1285DAUS
GPTAT 99%R 1.7 GJUI 15.3 GJPI 97%R -17
CAL-MART CRITIC PERIE 5958-P 85%
USA 067165958 GT8K BBR 100 JH1F
TATTOO / 5958
DHIA HERD # 31-85-0561 CONTROL # 5958
2-02 283 3 14090 5.8 820 4.0 564 97DCR 1953C
305 2X ME AVG 1L 15590M 936F 650P 2252C
PPA -3849M -63F -104P / YD -4162M -75F -114P
CDCB GPTA S 09/01/2020 1RECS 90%R 48%ILE
-966M 0.24% 2F 0.08% -20P 49CM\$ 35NM\$ 4FM\$
2.1PL 1.2LIV 0.5DPR 0.6CCR -1.6HCR 3.01SCS 33GM\$
0.0MFV 0.1DAB 0.4KET -0.4MAS 0.1MET 0.1RPL 0.35HTI
AJCA 09/01/2020 GPTAT 86%R -0.1 GJUI 5.6 GJPI 83%R 1

CENTURIONS ATTABOY OF WF
USA 114425135
CDCB PTA 08/01/2020 65DAUS 13HRDS 2%RIP
90%R -1421M -0.05% -78F 3%ILE
91%R 0.01% -50P -372CM\$ -359NM\$ -333FM\$ -294GM\$
1.8PL 0.5LIV 0.9DPR 2.9CCR 0.4HCR 3.02SCS
-0.1MFV -0.1DAB -0.6KET 0.2MAS 0.4MET 0.1RPL -1.66HTI
AJCA 08/01/2020 64DAUS
PTAT 87%R 0.9 JUI 9.5 JPI 82%R -112

K&M NORTHSTAR CHARITY 94%
USA 117787292
TATTOO / B64
DHIA HERD # 52-33-0019 CONTROL # 4158
1-10 257 2 11210 4.8 539 3.7 414 95DCR 1432C
2-08 305 2 12530 5.0 631 3.9 487 88DCR 1685C
3-08 292 2 17090 4.3 728 3.7 628 97DCR 2037C
4-08 305 2 17380 4.0 702 3.7 649 97DCR 2026C
5-09 235 2 13540 4.1 559 3.5 474 88DCR 1551C
305 2X ME AVG 5L 17885M 786F 655P 2166C
PPA -364M -70F -3P / YD -1371M -97F -46P
CDCB PTA 08/01/2020 5RECS 62%R 5%ILE
-944M -0.05% -55F 0.00% -34P -320CM\$ -308NM\$ -284FM\$
0.1PL -0.5LIV 2.1DPR 2.1CCR 0.9HCR 3.11SCS -224GM\$
-0.2MFV -0.3DAB -0.5KET 1.2MAS 0.6MET 0.3RPL -1.50HTI
AJCA 08/01/2020 PTAT 50%R 0.2 JUI 1.9 JPI 51%R -86
9TH SR 3-YEAR-OLD, 2014 ALL AMERICAN OPEN SHOW
7TH PREMIER PERFORMANCE COW, 2013 ALL AMERICAN OPEN SHOW
7TH SR 2-YEAR-OLD, 2013 ALL AMERICAN OPEN SHOW
8TH SR 2-YEAR-OLD, 2013 MID-ATLANTIC
4TH SENIOR-YEARLING, 2012 ALL AMERICAN OPEN SHOW
SIRE: BW NORTHSTAR GJPI -44 9%ILE

SISTER(S):
K&M HIRED GUN CHASTITY-ET 82%
K&M VITALITY VALENCIA-ET 86%

NEXT DAM:
SAN EL BARBER CHARM 92%
7-11 305 2 18470 4.5 830 3.3 616 102DCR 2127C
SIRE: WF/L&M DUNCAN BARBER-ET GJPI -81 3%ILE

4TH DAM:
PENINSULA REMAKE CHARITY 78%



RATLIFF VERIFY RYLEE, E-92%
GRANDAM OF LOT 10



ROZEVIEV DORIE D RACHEL, E-95%
FOURTH DAM OF LOT 10

LOT 10 CFG KONSPIRACY RUBY USA 173732700

BORN 06/12/2017 TATTOO C67 / C67
DHIA HERD # 31-12-0897 CONTROL # 395
FEMALE EFI 5.6%

PPA -3523M -207F -91P / YD -3544M -218F -90P
CDCB PTA 08/01/2020 1RECS 48%R 2%ILE
-1709M 0.03% -77F 0.08% -47P -424CM\$ -427NM\$ -436FM\$
-0.6PL 2.0LIV 2.3DPR 3.4CCR 1.3HCR 3.18SCS -324GM\$
-0.1MFV -0.1DAB -0.5KET 0.8MAS 0.5MET 0.3RPL -0.33HTI
PA TYPE 0.1 JUI JPI 33%R-116
ST SR DF RA RW RL FA FU
1.3 1.1 -0.6 H1.3 1.1 P0.4 S1.4 1.5
RH RUW UC UD TP TL RTR RTS
-0.6 -0.5 0.0 S1.1 C1.3 L0.4

FRESH: 09/06/2020
SELLING OPEN

SIRE:
AVONLEA KOOKIES KONSPIRACY-ET
JECAN000010989473 GT50K BBR 100 JH1F 76JE3276
CDCB GPTA S 08/01/2020 127DAUS 78HRDS 7%RIP
93%R -2297M 0.16% -81F 3%ILE
92%R 0.09% -68P -473CM\$ -471NM\$ -471FM\$ -347GM\$
-0.4PL 2.6LIV 2.9DPR 4.2CCR 1.5HCR 3.12SCS
0.0MFV -0.2DAB -0.8KET 0.8MAS 0.6MET 0.4RPL -0.06HTI
AJCA 08/01/2020 105DAUS
GPTAT 88%R 0.2 GJUI 5.4 GJPI 87%R -142

DAM:
CALL-DEL BFIRE REAGAN-ET
USA 119126068
TATTOO CJ14 / CJ14
DHIA HERD # 31-12-0897 CONTROL # 348
2-00 305 2 13988 4.4 622 3.8 526 DHIR 1726C
3-00 305 2 16828 4.8 814 3.8 634 DHIR 2182C
4-00 305 2 14594 4.5 660 3.7 542 DHIR 1809C
5-00 301 2 15325 5.0 770 3.6 551 DHIR 1905C
3-01 85%

ST SR DF RA RW RL FA FU RH RUW UC UD TP TL RTR RTS
36 32 34 34 36 35 24 32 33 34 36 34 28 27 36 27
PPA -2252M -161F -49P / YD -2500M -123F -58P
CDCB PTA 08/01/2020 4RECS 55%R 5%ILE
-1325M 0.03% -59F 0.09% -31P -326CM\$ -336NM\$ -361FM\$
-0.8PL 1.4LIV 1.8DPR 2.6CCR 1.2HCR 3.18SCS -256GM\$
-0.1MFV 0.1DAB -0.3KET 0.8MAS 0.4MET 0.2RPL 0.74HTI
PA TYPE 0.0 JUI JPI 43%R -90
1ST JR 2-YEAR-OLD, 2016 OHIO STATE FAIR JUNIOR

SISTER(S):
CALL DEL KOBALT RANEE 88%
CALL-DEL KOBALT RIBBON-ET 86%
CALL-DEL TEQUILA RHINESTONE 90%
3RD JR 3-YEAR-OLD, 2017 SPRING DAIRY EXPO
7TH JR YEARLING HEIFER, 2015 ALL AMERICAN JUNIOR SHOW
3RD SUMMER YEARLING HEIFER, 2015 OHIO STATE FAIR
3RD SUMMER YEARLING HEIFER, 2015 OHIO STATE FAIR JR

GRAVENKEMPER CARL F, GRAVENKEM BREEDER & OWNER
SPRINGFIELD, OH
937-265-5309

GIPRAT BELLES CONNECTION-ET
JECAN000010203359 70JE9957
CDCB PTA 08/01/2020 1191DAUS 459HRDS 3%RIP
98%R -1827M 0.30% -31F 6%ILE
98%R 0.09% -49P -199CM\$ -211NM\$ -236FM\$ -111GM\$
-0.5PL 0.0LIV 2.8DPR 2.2CCR 1.3HCR 2.86SCS
-0.1MFV -0.3DAB -0.6KET 1.1MAS 0.2MET 0.3RPL -0.94HTI
AJCA 08/01/2020 793DAUS
GPTAT 96%R 0.8 JUI 3.9 JPI 95%R -56

AVONLEA RENAISSANCE KOOKIE-ET SUP-EX 92-5E (CAN)
JECAN000010201300 GI BBR 100 JH1F
TATTOO ENL / 6H
5-01 305 2 18967 5.4 1017 3.8 714 CAN 2471C
6-01 305 2 15128 5.3 807 3.9 584 CAN 2021C
7-09 305 2 17921 5.3 957 3.4 613 CAN 2118C
9-11 305 2 17097 5.2 893 3.8 650 CAN 2249C
CDCB GPTA S 09/01/2020 0RECS 80%R 1%ILE
-2061M 0.05% -90F 0.04% -68P -476CM\$ -464NM\$ -440FM\$
1.7PL 2.0LIV 3.1DPR 4.4CCR 3.4HCR 3.09SCS -343GM\$
0.1MFV -0.1DAB -0.4KET -0.5MAS 0.8MET 0.3RPL -0.36HTI
AJCA 09/01/2020 GPTAT 66%R 0.4 GJUI 6.4 GJPI 69%R-128

AVONLEA CF GT BALLS OF FIRE-ET
JECAN000010989464 GT50K BBR 100 JH1F 7JE1124
CDCB GPTA S 08/01/2020 1073DAUS 483HRDS 7%RIP
99%R -1139M 0.06% -43F 3%ILE
99%R 0.07% -27P -285CM\$ -293NM\$ -315FM\$ -258GM\$
-0.9PL 1.8LIV 0.5DPR 0.3CCR 1.9HCR 3.13SCS
0.0MFV 0.3DAB -0.3KET 2.3MAS 0.2MET 0.2RPL 5.19HTI
AJCA 08/01/2020 648DAUS
GPTAT 98%R 0.0 GJUI -2.7 GJPI 96%R -89

RATLIFF VERIFY RYLEE 92%
USA 116381774 GT8K BBR 100 JH1F
TATTOO CK / 657
DHIA HERD # 31-12-0897 CONTROL # 268
3-02 305 2 13959 5.6 783 4.1 573 DHIA 1985C
4-03 305 2 15278 6.0 915 3.9 602 DHIA 2084C
PPA -2435M -55F -41P / YD -3355M -105F -80P
CDCB GPTA S 09/01/2020 5RECS 83%R 5%ILE
-1893M 0.21% -51F 0.11% -48P -320CM\$ -329NM\$ -354FM\$
-0.8PL 1.0LIV 3.1DPR 5.0CCR 0.5HCR 3.22SCS -209GM\$
-0.2MFV -0.2DAB -0.3KET -0.7MAS 0.5MET 0.2RPL -4.21HTI
AJCA 09/01/2020 GPTAT 77%R 0.0 GJUI 1.6 GJPI 76%R -90
1ST 5-YEAR-OLD, 2013 SPRING DAIRY EXPO
1ST JR 2-YEAR-OLD, 2010 OHIO STATE FAIR
RESERVE INTERMEDIATE CHAMPION, 2010 OHIO STATE FAIR
SIRE: ARETHUSA SAMBO VERIFY-ET GJPI -94 3%ILE

NEXT DAM:
KAPTAIN RAINEY OF RATLIFF 88%
2-00 305 2 10570 5.6 591 3.8 403 91DCR 1394C
SIRE: AVONLEA RENAISSANCE KAPTAIN-ET GJPI -187 0%ILE

4TH DAM:
ROZEVIEV DORIE D RACHEL 95%
4-07 305 2 19470 4.2 818 3.6 704 91DCR 2286C
RESERVE INTERMEDIATE CHAMPION, 2002 ROYAL WINTER FAIR
JR CHAMPION, 2001 ONTARIO SPRING SHOW
JR CHAMPION, 2000 ONTARIO DISCOVERY DAYS
1ST SR YEARLING, 2001 ONTARIO SPRING SHOW
2ND SR 2-YEAR-OLD, 2002 ROYAL AG WINTER FAIR
3RD 5-YEAR-OLD, 2005 CENTRAL NATIONAL JERSEY SHOW
10TH 5-YEAR-OLD, 2005 ALL AMERICAN JERSEY SHOW
NOMINATED ALL-CANADIAN SR 2-YEAR-OLD, 2002
HONORABLE MENTION ALL-CANADIAN SR CALF, 2000

LOT 11 HF JAKPOT JELLYBEAN JE840003149142010

BORN 06/10/2019 PO
 FEMALE EFI 4.8% AMERICAN ID 112 / 112

PA -1726M -50F -48P
 -375CM\$ -381NM\$ -395FM\$
 -1.0PL 1.2DPR 1.2CCR -0.1HCR 3.01SCS
 PA TYPE -0.6 JPI 18%R -108
 ST SR DF RA RW RL FA FU
 0.9 0.3 -0.8 H0.7 0.6 P0.6 S0.3 0.3
 RH RUW UC UD TP TL RTR RTS
 -0.7 -0.5 -0.3 S0.8 CO.1 LO.1

BRED: 09/09/2020 DUE: 06/15/2021 TO
 STEINHAUERS SAMSON LEMONHEAD
 USA 118662185 14JE670
 CDCB GPTA S 08/01/2020 6166DAUS 802HRDS 15%RIP
 99%R -344M 0.17% 19F 47%ILE
 99%R 0.07% 3P 213CM\$ 188NM\$ 135FM\$ 180GM\$
 2.2PL 0.2LIV 0.7DPR 1.5CCR 0.3HCR 2.83SCS
 -0.1MFV -0.1DAB -0.7KET -0.2MAS 0.3MET 0.0RPL -2.58HTI
 AJCA 08/01/2020 2889DAUS
 GPTAT 99%R 1.1 GJUI 8.0 GJPI 99%R 37

SIRE:
 AMERICANA COUNCELLER JACKPOT-ET
 USA 067228833
 PA -2019M -58F -54P
 -368CM\$ -379NM\$ -405FM\$
 0.6PL 2.1DPR 2.0CCR 0.2HCR 2.98SCS
 PA TYPE -0.6 JPI 37%R -110

DAM:
 JWH HUGH JEWEL
 USA 118864952
 TATTOO JH / 88
 DHIA HERD # 31-55-9020 CONTROL # 407
 3-01 285 2 13990 6.2 874 4.0 565 93DCR 1956C
 4-05 305 2 17430 6.5 1136 3.8 671 89DCR 2322C
 305 2X ME AVG 2L 16872M 1070F 663P 2295C
 2-10 80% 4-07 88% 5-11 92%
 ST SR DF RA RW RL FA FU RH RUW UC UD TP TL RTR RTS
 45 36 43 22 35 26 26 38 43 36 38 25 35 30 35 34
 PPA -3115M -58F -81P / YD -2900M -67F -77P
 CDCB PTA 08/01/2020 3RECS 50%R 3%ILE
 -1432M 0.14% -42F 0.05% -42P -381CM\$ -382NM\$ -384FM\$
 -2.6PL -1.2LIV 0.3DPR 0.4CCR -0.3HCR 3.04SCS -321GM\$
 0.0MFV -0.2DAB -0.3KET 0.6MAS 0.4MET 0.2RPL 0.03HTI
 AJCA 08/01/2020 PTAT 29%R -0.6 JUI 0.9 JPI 36%R-107

HERSHBERGER, JACOB W BREEDER & OWNER
 CASSTOWN, OH
 937-339-6221

GLENHOLME COUNCELLER
 JECAN00000139361 GT50K BBR 100 JH1F 71JE158
 CDCB GPTA S 08/01/2020 3004DAUS 1097HRDS 3%RIP
 99%R -1732M 0.13% -58F 3%ILE
 99%R 0.06% -51P -399CM\$ -402NM\$ -408FM\$ -350GM\$
 0.6PL 0.9LIV 1.4DPR 0.1CCR -1.2HCR 2.92SCS
 -0.2MFV -0.5DAB -0.7KET 2.0MAS 0.7MET 0.3RPL -1.23HTI
 AJCA 08/01/2020 1950DAUS
 GPTAT 99%R -0.6 GJUI -4.0 GJPI 97%R -118

SHF SAMBO JIVE 94%
 USA 111040867
 TATTOO / S788
 DHIA HERD # 21-13-0159 CONTROL # 784
 1-11 291 2 13480 5.1 688 3.9 523 98DCR 1810C
 2-11 305 2 14390 5.4 782 4.3 619 99DCR 2114C
 4-02 305 2 15950 5.4 862 4.1 656 99DCR 2272C
 5-04 305 2 18770 5.4 1010 4.1 778 99DCR 2695C
 305 2X ME AVG 5L 17282M 937F 703P 2424C
 PPA -5187M -118F -105P / YD -4679M -112F -108P
 CDCB PTA 08/01/2020 5RECS 61%R 4%ILE
 -2306M 0.28% -58F 0.15% -56P -337CM\$ -356NM\$ -402FM\$
 0.6PL 0.9LIV 2.7DPR 3.9CCR 1.6HCR 3.04SCS -254GM\$
 -0.2MFV -0.2DAB -0.4KET 1.0MAS 0.7MET 0.3RPL -1.24HTI
 AJCA 08/01/2020 PTAT 50%R -0.5 JUI -1.2 JPI 52%R-101

HBJ TEQUILA HUGH
 USA 117687958
 PA -1516M -46F -43P
 -409CM\$ -410NM\$ -416FM\$
 -2.3PL -0.7DPR -1.2CCR -1.4HCR 3.16SCS
 PA TYPE 0.4 JPI 44%R -129

HBJ CADILAC JACKIE 90%
 USA 117805293
 TATTOO JH / 63
 DHIA HERD # 31-03-0038 CONTROL # 663
 2-02 305 2 18730 5.3 987 3.4 646 96DCR 2232C
 3-06 305 2 20130 5.3 1073 3.8 756 97DCR 2615C
 305 2X ME AVG 2L 21364M 1132F 777P 2687C
 PPA -1372M -53F -55P / YD -2550M -106F -94P
 CDCB PTA 08/01/2020 4RECS 54%R 1%ILE
 -1565M 0.05% -65F 0.01% -56P -501CM\$ -488NM\$ -458FM\$
 -1.2PL 0.2LIV 1.3DPR 1.9CCR 0.7HCR 2.93SCS -406GM\$
 0.0MFV -0.2DAB -0.2KET 1.4MAS 0.1MET 0.1RPL 1.38HTI
 AJCA 08/01/2020 PTAT 30%R -1.1 JUI -4.9 JPI 42%R-125
 SIRE: GIL-BAR UNIQUE CADILLAC GJPI -244 0%ILE

NEXT DAM:
 JWH JEWELS JUNIPER 75%
 2-03 305 2 17410 4.5 787 3.3 576 96DCR 1989C
 SIRE: SUNSET CANYON MECCA-ET GJPI -46 8%ILE

4TH DAM:
 BRETADARES JEWEL 90%
 4-04 279 2 17560 4.2 741 3.3 586 94DCR 1995C

LOT 12 HF MAGICIAN ABIGAIL JE840003149142018

BORN 03/15/2020
 FEMALE EFI 5.3% AMERICAN ID 120 / 120

HERSHBERGER EMMA, ELLA & WILLB OWNER
 CASSTOWN, OH

SELLING OPEN

HERSHBERGER NORA JANE, JACOB, BREEDER
 TROY, OH

SIRE:

KCJF HIRED MAGICIAN
 JE840003138865447 GT99K BBR 100 JH1F 7JE1705
 CDCB GPTA S 08/01/2020 0%RIP
 77%R -2094M 0.25% -54F 3%ILE
 77%R 0.09% -60P -263CM\$ -266NM\$ -273FM\$ -131GM\$
 1.5PL -0.2LIV 3.9DPR 5.6CCR 1.4HCR 3.08SCS
 0.0MFV -0.5DAB -0.7KET 1.8MAS 0.8MET 0.3RPL 0.45HTI
 AJCA 08/01/2020 ODAUS
 GPTAT 78%R 0.9 GJUI 13.5 GJPI 73%R -72

DAM:

HB SENSATION CLASSY
 USA 067150998

SV JADE HIRED GUN-ET

USA 115093063 GT50K BBR 100 JH1F 94JE3720
 CDCB GPTA S 08/01/2020 2731DAUS 855HRDS 6%RIP
 99%R -1907M 0.22% -50F 3%ILE
 99%R 0.10% -50P -325CM\$ -334NM\$ -355FM\$ -202GM\$
 -0.1PL -0.8LIV 3.8DPR 4.7CCR 0.9HCR 3.13SCS
 0.0MFV -0.8DAB -0.9KET 2.4MAS 0.7MET 0.5RPL -0.02HTI
 AJCA 08/01/2020 1761DAUS
 GPTAT 99%R 0.1 GJUI 4.1 GJPI 97%R -89

KCJF MOLLYS REGENCY MARTINI-ET

USA 117412161 GT13K BBR 100 JH1F 95%
 TATTOO C837 / C837
 DHIA HERD # 61-60-0034 CONTROL # 837
 2-04 208 2 12740 4.5 570 3.5 451 84DCR 1536C
 3-01 305 2 18840 6.0 1122 3.4 638 95DCR 2204C
 4-03 305 2 19890 4.5 889 3.4 677 95DCR 2339C
 6-01 246 2 17740 3.6 632 3.9 692 78DCR 1977C
 305 2X ME AVG 5L 20727M 949F 730P 2412C
 PPA -2719M -165F -113P / YD -2785M -168F -118P
 CDCB GPTA S 09/01/2020 5RECS 84%R 4%ILE
 -1571M 0.00% -77F -0.02% -61P -367CM\$ -345NM\$ -297FM\$
 2.3PL 0.9LIV 4.6DPR 6.2CCR 1.4HCR 2.97SCS -196GM\$
 -0.2MFV -0.2DAB -0.5KET 0.0MAS 0.8MET 0.2RPL -3.13HTI
 AJCA 09/01/2020 GPTAT 83%R 0.1 GJUI 6.8 GJPI 78%R -79

ARETHUSA EXCITING SENSATION-ET

JE840003125613868
 JY EASTWOOD CALLI 91%

JY EASTWOOD CALLI

USA 117940996
 TATTOO JY / 157
 DHIA HERD # 31-55-9020 CONTROL # 31
 2-05 305 2 16580 5.0 827 3.8 632 96DCR 2187C
 3-09 305 2 18920 5.4 1030 4.0 763 97DCR 2642C
 5-00 249 2 15420 5.3 823 4.0 623 90DCR 2157C
 5-10 234 2 15820 6.9 1088 3.9 610 90DCR 2111C
 305 2X ME AVG 4L 18808M 1050F 737P 2550C
 PPA -1360M -20F -25P / YD -3000M -81F -82P
 CDCB PTA 08/01/2020 4RECS 46%R 3%ILE
 -1806M 0.18% -52F 0.07% -52P -384CM\$ -387NM\$ -395FM\$
 -1.2PL 0.3LIV 2.2DPR 2.8CCR 0.7HCR 2.99SCS -290GM\$
 -0.1MFV -0.2DAB -0.5KET 1.0MAS 0.4MET 0.3RPL -0.47HTI
 SIRE: ELECTRAS EASTWOOD

NEXT DAM:

JY ERNIE CINNAMON 92%
 3-00 305 2 16010 6.0 963 3.8 613 94DCR 2121C
 SIRE: JWH DEVINE ERNIE JPI -162 2%ILE

4TH DAM:

CHARISMATIC COOKIE 92%
 5-11 305 2 20370 5.2 1055 3.6 729 93DCR 2520C



POTWELL WHISTLERS EMILY, EX 92 (CAN)
FOURTH DAM OF LOT 13

LOT 13 HB SENSATION MOUSE JE840003149142004

BORN 06/15/2018 PO
FEMALE EFI 5.7% AMERICAN ID 106 / 106

PA -1549M -51F -46P
-299CM\$ -299NM\$ -300FM\$
0.0PL 2.1DPR 2.5CCR 0.6HCR 3.03SCS
PA TYPE 0.0 JPI 17%R -83
ST SR DF RA RW RL FA FU
0.5 0.3 -0.3 H0.7 0.4 P0.5 S0.7 0.9
RH RUW UC UD TP TL RTR RTS
-0.4 -0.2 0.4 S1.2 C0.2 L0.3

FRESH: 07/28/2020
BRED: 09/08/2020 DUE: 06/14/2021 TO
RIVER VALLEY CECE CHROME-ET
JE840003012423929 7JE5004
CDCB GPTA S 08/01/2020 3551DAUS 508HRDS 32%RIP
99%R 746M 0.03% 43F 91%ILE
99%R -0.01% 25P 399CM\$ 391NM\$ 377FM\$ 369GM\$
3.2PL -1.8LIV 0.5DPR 1.2CCR 1.2HCR 2.84SCS
-0.2MFV 0.0DAB 0.4KET -0.7MAS -0.7MET 0.2RPL -2.84HTI
AJCA 08/01/2020 1690DAUS
GPTAT 99%R 2.1 GJUI 17.5 GJPI 97%R 110

SIRE:
ARETHUSA EXCITING SENSATION-ET
JE840003125613868
PA -1736M -53F -50P
-311CM\$ -313NM\$ -321FM\$
0.3PL 2.0DPR 2.6CCR 0.6HCR 3.04SCS
PA TYPE 0.2 JPI 31%R -93

DAM:
HBJ S&O ACTION MINI
USA 067228828
DHIA HERD # 31-55-9020 CONTROL #
2-08 82% 3-03 85%
ST SR DF RA RW RL FA FU RH RUW UC UD TP TL RTR RTS
36 28 35 22 42 32 27 27 40 38 35 24 36 26 46 33

PA -1362M -50F -42P
-288CM\$ -285NM\$ -280FM\$
-0.2PL 2.3DPR 2.4CCR 0.6HCR 3.02SCS
PA TYPE -0.2 JPI 36%R -73

SISTER(S):
HB S&O TEQUILA MIRNA 90%

HERSHBERGER EMMA, ELLA & WILLB OWNER
CASSTOWN, OH

HERSHBERGER JERSEYS, S&O JERSE BREEDER
CASSTOWN, OH

RIVERSIDE EXCITEMENT
JEAUS000000638687 187JE5266
PA -1294M -43F -42P
-294CM\$ -286NM\$ -272FM\$
-0.5PL 1.3DPR 3.0CCR 0.9HCR 3.14SCS
PA TYPE 0.1 JPI 43%R -81

MILO VINDICATION SEASON-ET 94%
USA 115088306 GT8K BBR 100 JH1F
TATTOO M8 / M8

DHIA HERD # 16-06-0456 CONTROL # 306
4-06 305 2 20610 6.2 1269 3.6 735 96DCR 2541C
6-00 305 2 18160 6.0 1098 3.8 699 96DCR 2419C
7-05 305 2 15640 6.5 1009 3.8 592 95DCR 2048C
9-04 305 2 16790 5.9 986 3.6 609 95DCR 2106C
305 2X ME AVG 6L 16129M 968F 615P 2121C
PPA -4326M -116F -111P / YD -4161M -113F -107P
CDCB GPTA S 09/01/2020 5RECS 89%R 4%ILE
-2179M 0.22% -63F 0.11% -58P -329CM\$ -341NM\$ -369FM\$
1.0PL 0.9LIV 2.7DPR 2.2CCR 0.2HCR 2.94SCS -246GM\$
-0.1MFV -0.2DAB -0.4KET -0.4MAS 1.0MET 0.1RPL -2.70HTI
AJCA 09/01/2020 GPTAT 85%R 0.4 GJUI 6.3 GJPI 82%R-104

FOREST GLEN AVERY ACTION-ET
USA 111023978 GTHD BBR 100 JH1F 7JE590
CDCB GPTA S 08/01/2020 24029DAUS 2852HRDS 4%RIP
99%R -913M -0.01% -47F 6%ILE
99%R 0.00% -33P -183CM\$ -174NM\$ -154FM\$ -115GM\$
1.1PL 3.8LIV 2.0DPR 1.7CCR 2.1HCR 3.00SCS
0.1MFV 0.4DAB 0.6KET 3.3MAS 0.0MET -0.2RPL 9.20HTI
AJCA 08/01/2020 12213DAUS
GPTAT 99%R 0.6 GJUI 5.2 GJPI 99%R -32

SELECT MINISTER MAGGIE 88%
JECAN000011367901
TATTOO /
DHIA HERD # 31-55-9020 CONTROL # 898
2-10 248 2 13260 5.7 762 3.8 501 93DCR 1733C
3-09 291 2 18910 5.8 1097 3.8 726 97DCR 2512C
4-08 266 2 17790 5.2 927 3.8 674 96DCR 2332C
5-08 256 2 14840 5.2 770 4.0 597 92DCR 2062C
305 2X ME AVG 5L 18316M 959F 690P 2365C
PPA -1572M -32F -40P / YD -3227M -91F -90P
CDCB PTA 08/01/2020 5RECS 54%R 3%ILE
-1810M 0.18% -53F 0.08% -51P -392CM\$ -395NM\$ -406FM\$
-1.5PL 0.8LIV 2.5DPR 3.0CCR -1.0HCR 3.04SCS -294GM\$
0.0MFV -0.3DAB -0.8KET 0.5MAS 0.3MET 0.3RPL -1.20HTI
AJCA 08/01/2020 PTAT 36%R -0.5 JUI -1.5 JPI 45%R-113
SIRE: SELECT-SCOTT MINISTER-ET GJPI -140 3%ILE

NEXT DAM:
SELECT GOVERNOR EMILIE-ET VG 86 (CAN)
2-11 305 2 13942 4.7 653 3.8 536 CAN 1790C
2ND MILKING YEARLING, 2011 STRATFORD CHAMPIONSHIP SHOW
SIRE: GRIFFENS GOVERNOR-ET GJPI -106 3%ILE

4TH DAM:
POTWELL WHISTLERS EMILY EX 92 (CAN)
5-00 305 2 20925 4.2 882 3.7 767 CAN 2477C
GRAND CHAMPION, 2004 EXPO ST HYACINTHE
RESERVE GRAND CHAMPION, 2004 BROME FAIR
RESERVE JUNIOR CHAMPION, 2003 EXPO QUEBEC
HONORABLE MENTION JUNIOR CHAMPION, 2003 BROME FAIR
2ND JR 3-YEAR-OLD, 2005 ROYAL WINTER FAIR & SALON INTERNATIONAL
2ND JR 2-YEAR-OLD, 2004 ROYAL WINTER FAIR
RESERVE ALL CANADIAN JR 3-YEAR-OLD, 2005
RESERVE ALL CANADIAN JR 2-YEAR-OLD, 2004
RESERVE ALL CANADIAN SUMMER YEARLING, 2003
NOMINATED ALL-CANADIAN 5-YEAR-OLD, 2007

LOT 14 ALDENS VALENTINO ODESSA USA 173400522

BORN 12/30/2017 TATTOO / A117
 DHIA HERD # 31-42-1109 CONTROL # 11743
 FEMALE EFI 9.1%

PPA -339M -16F 9P / YD -461M -22F 8P
 CDCB PTA 08/01/2020 1RECS 50%R 65%ILE
 -132M 0.02% -2F 0.03% 2P 105CM\$ 96NM\$ 76FM\$
 2.0PL 2.5LIV 0.8DPR 0.8CCR 0.3HCR 3.02SCS 91GM\$
 0.2MFV 0.3DAB 0.3KET 0.6MAS 0.9MET 0.2RPL 5.22HTI
 PA TYPE 0.2 JUI JPI 37%R 25
 ST SR DF RA RW RL FA FU
 0.4 0.2 0.0 L0.9 0.1 P0.6 S0.3 0.1
 RH RUW UC UD TP TL RTR RTS
 0.2 -0.3 -0.2 S0.2 C0.1 S0.4

FRESH: 11/14/2019
 BRED: 02/19/2020 DUE: 11/24/2020 TO
 RIVER VALLEY CECE CHROME-ET
 JE840003012423929 7JE5004
 CDCB GPTA S 08/01/2020 3551DAUS 508HRDS 32%RIP
 99%R 746M 0.03% 43F 91%ILE
 99%R -0.01% 25P 399CM\$ 391NM\$ 377FM\$ 369GM\$
 3.2PL -1.8LIV 0.5DPR 1.2CCR 1.2HCR 2.84SCS
 -0.2MFV 0.0DAB 0.4KET -0.7MAS -0.7MET 0.2RPL -2.84HTI
 AJCA 08/01/2020 1690DAUS
 GPTAT 99%R 2.1 GJUI 17.5 GJPI 97%R 110

SISTER(S):
 ALDENS VALENTINO ORMA 81%
 ALDENS VALENTINO OLIVIA
 SELLING AS LOT 15
 ALDENS CHROME OPHELIA
 SELLING AS LOT 16

SIRE:
 ALL LYNN'S LOUIE VALENTINO-ET
 USA 116279413 GT50K BBR 100 JH1C 7JE1038
 CDCB GPTA S 08/01/2020 20296DAUS 2298HRDS 5%RIP
 99%R 272M -0.09% -6F 29%ILE
 99%R -0.03% 4P 86CM\$ 92NM\$ 105FM\$ 18GM\$
 2.5PL 3.2LIV -1.8DPR -2.6CCR 0.0HCR 2.96SCS
 0.3MFV 0.7DAB 0.2KET 1.1MAS 0.9MET 0.3RPL 8.85HTI
 AJCA 08/01/2020 9116DAUS
 GPTAT 99%R 1.1 GJUI 6.7 GJPI 99%R 9

DAM:
 GLENELLEN IMPULS OTIS
 USA 118160348
 TATTOO / G07
 DHIA HERD # 31-42-1109 CONTROL # 11211

6-06 90%
 ST SR DF RA RW RL FA FU RH RUW UC UD TP TL RTR RTS
 37 34 38 27 37 31 17 40 40 37 32 26 32 18 45 27
 PPA 409M 112F 24P / YD -675M 38F 0P
 CDCB PTA 08/01/2020 5RECS 58%R 66%ILE
 -490M 0.16% 9F 0.07% -3P 119CM\$ 101NM\$ 62FM\$
 1.5PL 1.5LIV 3.2DPR 3.9CCR 0.7HCR 3.05SCS 159GM\$
 0.2MFV 0.0DAB 0.4KET 0.0MAS 0.9MET 0.2RPL 2.94HTI
 AJCA 08/01/2020 PTAT 35%R -0.8 JUI -5.5 JPI 50%R 40

ALDEN DAVID & HEADINGS MADELIN OWNER
 DANVILLE, OH
 740-501-8384

ALDEN, DAVID BREEDER
 DANVILLE, OH

BHF-SSF PARADE LOUIE-ET
 USA 113486117 GT50K BBR 100 JH1C 7JE738
 CDCB GPTA S 08/01/2020 5277DAUS 670HRDS 3%RIP
 99%R 298M -0.19% -26F 3%ILE
 99%R -0.03% 5P -294CM\$ -284NM\$ -265FM\$ -272GM\$
 -4.2PL -3.5LIV -1.6DPR -1.7CCR -1.3HCR 3.17SCS
 0.1MFV 0.0DAB -0.5KET 0.2MAS 1.2MET 0.5RPL 1.45HTI
 AJCA 08/01/2020 1507DAUS
 GPTAT 99%R -0.4 GJUI -9.1 GJPI 99%R -67

D&E PARAMOUNT VIOLET 90%
 USA 067007718 GTHD BBR 100 JH1F
 TATTOO / D7718
 DHIA HERD # 35-57-0960 CONTROL # 7718
 1-09 305 2 20540 4.6 954 3.3 684 94DCR 2362C
 2-09 305 2 20550 4.5 921 3.4 705 94DCR 2436C
 5-02 305 3 27600 4.2 1167 3.5 953 95DCR 3186C
 305 2X ME AVG 3L 23841M 1059F 813P 2788C
 PPA 3508M 115F 89P / YD 2937M 87F 81P
 CDCB GPTA S 09/01/2020 3RECS 97%R 85%ILE
 1049M -0.13% 21F -0.04% 29P 174CM\$ 180NM\$ 193FM\$
 0.9PL 1.6LIV -2.8DPR -1.7CCR 0.7HCR 3.14SCS 93GM\$
 0.0MFV 0.5DAB 0.6KET -0.7MAS 0.1MET -0.1RPL 1.78HTI
 AJCA 09/01/2020 GPTAT 96%R 0.0 GJUI -4.8 GJPI 96%R 37

ISDK Q IMPULS
 JEDNK000000301592 GTHD BBR 100 JH1F 236JE3
 CDCB GPTA S 08/01/2020 32733DAUS 3340HRDS 3%RIP
 99%R -487M 0.17% 12F 19%ILE
 99%R 0.11% 6P 79CM\$ 47NM\$ -23FM\$ 100GM\$
 -0.9PL -0.7LIV 2.1DPR 2.8CCR -0.5HCR 3.07SCS
 0.3MFV -0.2DAB 0.9KET -1.3MAS 1.2MET -0.1RPL 1.30HTI
 AJCA 08/01/2020 17740DAUS
 GPTAT 99%R -1.1 GJUI -7.7 GJPI 99%R 29

GLENELLEN LEGACY OPHELIA
 USA 117247972
 TATTOO G31 / G31
 DHIA HERD # 31-85-1419 CONTROL # 890
 PPA 382M 34F 16P / YD -913M -17F -17P
 CDCB PTA 08/01/2020 5RECS 61%R 45%ILE
 -727M 0.07% -20F 0.06% -15P 37CM\$ 25NM\$ -2FM\$
 3.0PL 3.0LIV 3.9DPR 4.1CCR 1.8HCR 2.92SCS 96GM\$
 0.0MFV 0.1DAB -0.1KET 1.3MAS 0.6MET 0.4RPL 3.05HTI
 AJCA 08/01/2020 PTAT 36%R -0.6 JUI -3.8 JPI 52%R 21
 SIRE: HOLLYLANE LILIBETS LEGACY GJPI 13 16%ILE

NEXT DAM:
 ROSEVALE CHET MYOPIA 90%
 2-01 305 2 16790 4.4 739 3.5 591 100DCR 2001C
 SIRE: FERREIRA VIEW CHET-ET GJPI -116 2%ILE

4TH DAM:
 ROSEVALE ALF MYSTIC 90%
 8-01 305 2 22430 4.5 1016 3.4 769 99DCR 2657C

LOT 15 ALDENS VALENTINO OLIVIA USA 173759019

BORN 11/21/2018 TATTOO / A118 P4
 FEMALE EFI 9.1%

PA -109M 2F 1P
 103CM\$ 97NM\$ 84FM\$
 2.0PL 0.7DPR 0.7CCR 0.4HCR 3.0ISCS
 PA TYPE 0.2 JPI 37%R 25
 ST SR DF RA RW RL FA FU
 0.4 0.2 0.0 L0.9 0.1 P0.6 S0.3 0.1
 RH RUW UC UD TP TL RTR RTS
 0.2 -0.3 -0.2 S0.2 C0.1 S0.4

BRED: 03/10/2020 DUE: 12/14/2020 TO
 RIVER VALLEY CECE CHROME-ET
 JE840003012423929 7JE5004
 CDCB GPTA S 08/01/2020 3551DAUS 508HRDS 32%RIP
 99%R 746M 0.03% 43F 91%ILE
 99%R -0.01% 25P 399CM\$ 391NM\$ 377FM\$ 369GM\$
 3.2PL -1.8LIV 0.5DPR 1.2CCR 1.2HCR 2.84SCS
 -0.2MFV 0.0DAB 0.4KET -0.7MAS -0.7MET 0.2RPL -2.84HTI
 AJCA 08/01/2020 1690DAUS
 GPTAT 99%R 2.1 GJUI 17.5 GJPI 97%R 110

SISTER(S):
 ALDENS VALENTINO ORMA 81%
 ALDENS VALENTINO ODESSA
 SELLING AS LOT 14
 ALDENS CHROME OPHELIA
 SELLING AS LOT 16

SIRE:
 ALL LYNNS LOUIE VALENTINO-ET
 USA 116279413 GT50K BBR 100 JH1C 7JE1038
 CDCB GPTA S 08/01/2020 20296DAUS 2298HRDS 5%RIP
 99%R 272M -0.09% -6F 29%ILE
 99%R -0.03% 4P 86CM\$ 92NM\$ 105FM\$ 18GM\$
 2.5PL 3.2LIV -1.8DPR -2.6CCR 0.0HCR 2.96SCS
 0.3MFV 0.7DAB 0.2KET 1.1MAS 0.9MET 0.3RPL 8.85HTI
 AJCA 08/01/2020 9116DAUS
 GPTAT 99%R 1.1 GJUI 6.7 GJPI 99%R 9

DAM:
 GLENELLEN IMPULS OTIS
 USA 118160348
 TATTOO / G07
 DHIA HERD # 31-42-1109 CONTROL # 11211
 6-06 90%
 ST SR DF RA RW RL FA FU RH RUW UC UD TP TL RTR RTS
 37 34 38 27 37 31 17 40 40 37 32 26 32 18 45 27
 PPA 409M 112F 24P / YD -675M 38F 0P
 CDCB PTA 08/01/2020 5RECS 58%R 66%ILE
 -490M 0.16% 9F 0.07% -3P 119CM\$ 101NM\$ 62FM\$
 1.5PL 1.5LIV 3.2DPR 3.9CCR 0.7HCR 3.05SCS 159GM\$
 0.2MFV 0.0DAB 0.4KET 0.0MAS 0.9MET 0.2RPL 2.94HTI
 AJCA 08/01/2020 PTAT 35%R -0.8 JUI -5.5 JPI 50%R 40

DAVID ALDEN & CHRISTIE HEADING OWNER
 DANVILLE, OH
 740-501-8384

ALDEN, DAVID BREEDER
 DANVILLE, OH

BHF-SSF PARADE LOUIE-ET
 USA 113486117 GT50K BBR 100 JH1C 7JE738
 CDCB GPTA S 08/01/2020 5277DAUS 670HRDS 3%RIP
 99%R 298M -0.19% -26F 3%ILE
 99%R -0.03% 5P -294CM\$ -284NM\$ -265FM\$ -272GM\$
 -4.2PL -3.5LIV -1.6DPR -1.7CCR -1.3HCR 3.17SCS
 0.1MFV 0.0DAB -0.5KET 0.2MAS 1.2MET 0.5RPL 1.45HTI
 AJCA 08/01/2020 1507DAUS
 GPTAT 99%R -0.4 GJUI -9.1 GJPI 99%R -67

D&E PARAMOUNT VIOLET 90%
 USA 067007718 GTHD BBR 100 JH1F
 TATTOO / D7718
 DHIA HERD # 35-57-0960 CONTROL # 7718
 1-09 305 2 20540 4.6 954 3.3 684 94DCR 2362C
 2-09 305 2 20550 4.5 921 3.4 705 94DCR 2436C
 5-02 305 3 27600 4.2 1167 3.5 953 95DCR 3186C
 305 2X ME AVG 3L 23841M 1059F 813P 2788C
 PPA 3508M 115F 89P / YD 2937M 87F 81P
 CDCB GPTA S 09/01/2020 3RECS 97%R 85%ILE
 1049M -0.13% 21F -0.04% 29P 174CM\$ 180NM\$ 193FM\$
 0.9PL 1.6LIV -2.8DPR -1.7CCR 0.7HCR 3.14SCS 93GM\$
 0.0MFV 0.5DAB 0.6KET -0.7MAS 0.1MET -0.1RPL 1.78HTI
 AJCA 09/01/2020 GPTAT 96%R 0.0 GJUI -4.8 GJPI 96%R 37

ISDK Q IMPULS
 JEDNK000000301592 GTHD BBR 100 JH1F 236JE3
 CDCB GPTA S 08/01/2020 32733DAUS 3340HRDS 3%RIP
 99%R -487M 0.17% 12F 19%ILE
 99%R 0.11% 6P 79CM\$ 47NM\$ -23FM\$ 100GM\$
 -0.9PL -0.7LIV 2.1DPR 2.8CCR -0.5HCR 3.07SCS
 0.3MFV -0.2DAB 0.9KET -1.3MAS 1.2MET -0.1RPL 1.30HTI
 AJCA 08/01/2020 17740DAUS
 GPTAT 99%R -1.1 GJUI -7.7 GJPI 99%R 29

GLENELLEN LEGACY OPHELIA
 USA 117247972
 TATTOO G31 / G31
 DHIA HERD # 31-85-1419 CONTROL # 890
 PPA 382M 34F 16P / YD -913M -17F -17P
 CDCB PTA 08/01/2020 5RECS 61%R 45%ILE
 -727M 0.07% -20F 0.06% -15P 37CM\$ 25NM\$ -2FM\$
 3.0PL 3.0LIV 3.9DPR 4.1CCR 1.8HCR 2.92SCS 96GM\$
 0.0MFV 0.1DAB -0.1KET 1.3MAS 0.6MET 0.4RPL 3.05HTI
 AJCA 08/01/2020 PTAT 36%R -0.6 JUI -3.8 JPI 52%R 21
 SIRE: HOLLYLANE LILIBETS LEGACY GJPI 13 16%ILE

NEXT DAM:
 ROSEVALE CHET MYOPIA 90%
 2-01 305 2 16790 4.4 739 3.5 591 100DCR 2001C
 SIRE: FERREIRA VIEW CHET-ET GJPI -116 2%ILE

4TH DAM:
 ROSEVALE ALF MYSTIC 90%
 8-01 305 2 22430 4.5 1016 3.4 769 99DCR 2657C

LOT 16 ALDENS CHROME OPHELIA JE840003216865739 GT

BORN 03/04/2020 TATTOO / A220 P7 BBR 100
 FEMALE EFI 8.9% JH1C

ALDEN, DAVID BREEDER & OWNER
 DANVILLE, OH
 740-599-9866

CDCB GPTA S 09/01/2020 ORECS 75%R 93%ILE
 -62M 0.17% 33F 0.06% 11P 253CM\$ 233NM\$ 189FM\$
 1.9PL -0.5LIV 2.0DPR 2.6CCR 0.2HCR 3.03SCS 252GM\$
 -0.1MFV -0.1DAB 0.3KET 0.1MAS 0.1MET 0.2RPL -0.75HTI
 AJCA 09/01/2020 GPTAT 76%R 0.4 GJUI 3.6 GJPI 72%R 68
 ST SR DF RA RW RL FA FU
 0.2 0.2 0.5 L0.1 0.3 S0.3 L0.7 0.3
 RH RUW UC UD TP TL RTR RTS
 0.3 0.4 0.9 S0.7 C0.7 S0.5

SCHULTZ LEGAL CRITIC-P
 USA 117217618 GT50K BBR 100 JH1C 11JE1098
 CDCB GPTA S 08/01/2020 4108DAUS 386HRDS 3%RIP
 99%R -3M 0.05% 11F 46%ILE
 99%R 0.03% 6P 196CM\$ 184NM\$ 159FM\$ 136GM\$
 3.0PL 1.0LIV -0.7DPR -0.7CCR -1.6HCR 2.90SCS
 -0.2MFV 0.3DAB 0.8KET 0.8MAS 0.4MET 0.0RPL 1.90HTI
 AJCA 08/01/2020 2568DAUS
 GPTAT 99%R 0.9 GJUI 9.1 GJPI 99%R 54

SELLING OPEN

LYON CELEBRITY CECE-ET
 USA 117046049 GT50K BBR 100 JH1C 91%
 TATTOO J05 / J05
 DHIA HERD # 33-87-0722 CONTROL # 813
 2-02 305 3 18470 4.7 865 3.4 633 100DCR 2187C
 4-03 271 3 22660 4.4 999 3.6 823 102DCR 2740C
 305 2X ME AVG 2L 19070M 900F 699P 2370C
 PPA 1421M 85F 50P / YD 347M 58F 15P
 CDCB GPTA S 09/01/2020 2RECS 89%R 69%ILE
 -6M 0.13% 28F 0.01% 1P 115CM\$ 112NM\$ 106FM\$
 0.6PL -3.2LIV 0.1DPR -0.3CCR 0.6HCR 2.94SCS 111GM\$
 0.0MFV 0.0DAB 0.0KET 0.1MAS -0.1MET 0.3RPL 0.33HTI
 AJCA 09/01/2020 GPTAT 87%R 0.7 GJUI 0.8 GJPI 85%R 29

SISTER(S):
 ALDENS VALENTINO ORMA 81%
 ALDENS VALENTINO ODESSA
 SELLING AS LOT 14
 ALDENS VALENTINO OLIVIA
 SELLING AS LOT 15

ISDK Q IMPULS
 JEDNK000000301592 GTHD BBR 100 JH1F 236JE3
 CDCB GPTA S 08/01/2020 32733DAUS 3340HRDS 3%RIP
 99%R -487M 0.17% 12F 19%ILE
 99%R 0.11% 6P 79CM\$ 47NM\$ -23FM\$ 100GM\$
 -0.9PL -0.7LIV 2.1DPR 2.8CCR -0.5HCR 3.07SCS
 0.3MFV -0.2DAB 0.9KET -1.3MAS 1.2MET -0.1RPL 1.30HTI
 AJCA 08/01/2020 17740DAUS
 GPTAT 99%R -1.1 GJUI -7.7 GJPI 99%R 29

SIRE:
 RIVER VALLEY CECE CHROME-ET
 JE840003012423929 GT80K BBR 100 JH1F 7JE5004
 CDCB GPTA S 08/01/2020 3551DAUS 508HRDS 32%RIP
 99%R 746M 0.03% 43F 91%ILE
 99%R -0.01% 25P 399CM\$ 391NM\$ 377FM\$ 369GM\$
 3.2PL -1.8LIV 0.5DPR 1.2CCR 1.2HCR 2.84SCS
 -0.2MFV 0.0DAB 0.4KET -0.7MAS -0.7MET 0.2RPL -2.84HTI
 AJCA 08/01/2020 1690DAUS
 GPTAT 99%R 2.1 GJUI 17.5 GJPI 97%R 110

GLENELLEN LEGACY OPHELIA
 USA 117247972
 TATTOO G31 / G31
 DHIA HERD # 31-85-1419 CONTROL # 890
 PPA 382M 34F 16P / YD -913M -17F -17P
 CDCB PTA 08/01/2020 5RECS 61%R 45%ILE
 -727M 0.07% -20F 0.06% -15P 37CM\$ 25NM\$ -2FM\$
 3.0PL 3.0LIV 3.9DPR 4.1CCR 1.8HCR 2.92SCS 96GM\$
 0.0MFV 0.1DAB -0.1KET 1.3MAS 0.6MET 0.4RPL 3.05HTI
 AJCA 08/01/2020 PTAT 36%R -0.6 JUI -3.8 JPI 52%R 21
 SIRE: HOLLYLANE LILIBETS LEGACY GJPI 13 16%ILE

DAM:
 GLENELLEN IMPULS OTIS
 USA 118160348
 TATTOO / G07
 DHIA HERD # 31-42-1109 CONTROL # 11211

NEXT DAM:
 ROSEVALE CHET MYOPIA 90%
 2-01 305 2 16790 4.4 739 3.5 591 100DCR 2001C
 SIRE: FERREIRA VIEW CHET-ET GJPI -116 2%ILE

6-06 90%
 ST SR DF RA RW RL FA FU RH RUW UC UD TP TL RTR RTS
 37 34 38 27 37 31 17 40 40 37 32 26 32 18 45 27
 PPA 409M 112F 24P / YD -675M 38F 0P
 CDCB PTA 08/01/2020 5RECS 58%R 66%ILE
 -490M 0.16% 9F 0.07% -3P 119CM\$ 101NM\$ 62FM\$
 1.5PL 1.5LIV 3.2DPR 3.9CCR 0.7HCR 3.05SCS 159GM\$
 0.2MFV 0.0DAB 0.4KET 0.0MAS 0.9MET 0.2RPL 2.94HTI
 AJCA 08/01/2020 PTAT 35%R -0.8 JUI -5.5 JPI 50%R 40

4TH DAM:
 ROSEVALE ALF MYSTIC 90%
 8-01 305 2 22430 4.5 1016 3.4 769 99DCR 2657C

LOT 17 GHF IRWIN IRENE USA 173599484

BORN 09/25/2018 TATTOO 232N / 232N P2
 FEMALE EFI 9.1%

PA -415M -1F -6P 39%R
 40CM\$ 28NM\$ 3FM\$
 1.5PL -0.3DPR 0.1CCR 1.2HCR 2.94SCS

BRED: 02/01/2020 DUE: 11/06/2020 TO
 OAKLANE DAZZLER DISCO 2127-ET
 USA 067742127 7JE1528
 CDCB GPTA S 08/01/2020 1878DAUS 172HRDS 79%RIP
 99%R -440M 0.03% -15F 32%ILE
 99%R 0.01% -14P 102CM\$ 101NM\$ 100FM\$ 88GM\$
 4.7PL 2.0LIV 0.6DPR 0.4CCR 2.0HCR 2.88SCS
 0.2MFV 0.4DAB 0.2KET 0.2MAS 0.9MET 0.2RPL 4.85HTI
 AJCA 08/01/2020 769DAUS
 GPTAT 98%R 1.3 GJUI 12.9 GJPI 93%R 12

SIRE:
 ALL LYNNS VALENTINO IRWIN-ET
 USA 117423084 GT50K BBR 100 JH1C 7JE1163
 CDCB GPTA S 08/01/2020 4213DAUS 811HRDS 6%RIP
 99%R -68M -0.01% -6F 19%ILE
 99%R -0.01% -4P 35CM\$ 36NM\$ 41FM\$ -35GM\$
 2.6PL 0.6LIV -2.5DPR -2.3CCR 1.5HCR 2.93SCS
 0.2MFV 0.1DAB 0.0KET 1.3MAS -0.2MET 0.4RPL 4.90HTI
 AJCA 08/01/2020 2435DAUS
 GPTAT 99%R 1.0 GJUI 12.3 GJPI 99%R 6

DAM:
 GHF JACELLA RENEE
 USA 119276987
 TATTOO 175N / 175N
 DHIA HERD # 31-53-0941 CONTROL # 175
 PPA -1316M 39F 0P / YD -1224M 22F -4P
 CDCB PTA 08/01/2020 3RECS 56%R 43%ILE
 -761M 0.20% 5F 0.10% -8P 44CM\$ 19NM\$ -36FM\$
 0.3PL -0.2LIV 2.0DPR 2.4CCR 0.9HCR 2.94SCS 66GM\$
 -0.1MFV 0.0DAB -0.3KET 0.5MAS 0.2MET 0.0RPL -0.43HTI

NEASE, ROGER DAVID BREEDER & OWNER
 RACINE, OH
 614-949-2502

ALL LYNNS LOUIE VALENTINO-ET
 USA 116279413 GT50K BBR 100 JH1C 7JE1038
 CDCB GPTA S 08/01/2020 20296DAUS 2298HRDS 5%RIP
 99%R 272M -0.09% -6F 29%ILE
 99%R -0.03% 4P 86CM\$ 92NM\$ 105FM\$ 18GM\$
 2.5PL 3.2LIV -1.8DPR -2.6CCR 0.0HCR 2.96SCS
 0.3MFV 0.7DAB 0.2KET 1.1MAS 0.9MET 0.3RPL 8.85HTI
 AJCA 08/01/2020 9116DAUS
 GPTAT 99%R 1.1 GJUI 6.7 GJPI 99%R 9
 JARS OF CLAY IATOLA 16710 2751 87%
 USA 067142751 GT50K BBR 100 JH1F
 DHIA HERD # 35-57-1394 CONTROL # 2751
 2-03 305 3 20230 4.6 924 3.6 727 92DCR 2485C
 305 2X ME AVG 1L 21994M 1031F 814P 2778C
 PPA -122M -21F 6P / YD -677M -34F -13P
 CDCB GPTA S 09/01/2020 1RECS 89%R 27%ILE
 54M -0.04% -5F 0.00% 3P -48CM\$ -48NM\$ -51FM\$
 -0.8PL -0.3LIV -0.5DPR -0.1CCR 0.4HCR 3.08SCS -48GM\$
 0.0MFV -0.3DAB 0.0KET 1.9MAS -0.1MET 0.2RPL 2.04HTI
 AJCA 09/01/2020 GPTAT 86%R -0.1 GJUI -5.8 GJPI 85%R -4

BW RENEGADE-ET
 USA 115883929 GT50K BBR 100 JH1F 200JE60
 CDCB GPTA S 08/01/2020 9549DAUS 830HRDS 3%RIP
 99%R -545M 0.28% 31F 31%ILE
 99%R 0.09% -1P 124CM\$ 100NM\$ 47FM\$ 136GM\$
 -1.0PL -0.5LIV 1.5DPR 2.0CCR 0.8HCR 3.03SCS
 0.0MFV 0.2DAB -0.5KET 0.1MAS 0.0MET -0.2RPL 0.33HTI
 AJCA 08/01/2020 3689DAUS
 GPTAT 99%R -0.9 GJUI -8.1 GJPI 99%R 35

GHF SUNNY JACELLA
 USA 116997137
 TATTOO 26N / 26N
 DHIA HERD # 31-53-0941 CONTROL # 26
 PPA -3149M -84F -75P / YD -2605M -71F -61P
 CDCB PTA 08/01/2020 5RECS 61%R 10%ILE
 -1184M 0.14% -29F 0.08% -27P -186CM\$ -200NM\$ -232FM\$
 -0.7PL -0.2LIV 2.3DPR 2.4CCR 0.9HCR 2.96SCS -120GM\$
 -0.2MFV -0.3DAB -0.2KET 0.8MAS 0.3MET 0.2RPL -1.99HTI
 SIRE: RICHIES JACE TBONE A364 GJPI -23 13%ILE

NEXT DAM:
 GHF SUNNY ELLADENE
 SIRE: SUNSET CANYON ANTH ILLUSION-ET GJPI -109 3%ILE
 4TH DAM:
 GHF ELLA KAY

LOT 18 GHF BARNY MILES USA 173675609

BORN 11/04/2018 TATTOO 242N / 242N P3
 FEMALE EFI 8.3%

PA 117M 1F 1P 38%R
 -42CM\$ -37NM\$ -27FM\$
 -0.3PL -2.6DPR -2.8CCR -1.2HCR 2.99SCS

BRED: 02/28/2020 DUE: 12/03/2020 TO
 JX ALL LYNNS MALDINI DELEGATE {5}
 USA 173502297 7JE1777
 CDCB GPTA S 08/01/2020 0%RIP
 77%R 83M 0.24% 55F 88%ILE
 77%R 0.08% 20P 409CM\$ 378NM\$ 312FM\$ 297GM\$
 3.2PL 1.1LIV -1.1DPR -1.2CCR 1.8HCR 2.87SCS
 0.2MFV 0.2DAB -0.2KET 0.2MAS -0.1MET -0.1RPL 2.91HTI
 AJCA 08/01/2020 ODAUS
 GPTAT 77%R 0.7 GJUI 2.2 GJPI 71%R 84

SIRE:
 JARS OF CLAY BARNABAS
 USA 067342492 GT80K BBR 100 JH1F 7JE1294
 CDCB GPTA S 08/01/2020 5192DAUS 840HRDS 23%RIP
 99%R 228M 0.00% 11F 18%ILE
 99%R -0.01% 6P 27CM\$ 30NM\$ 34FM\$ -40GM\$
 -0.1PL -4.2LIV -3.7DPR -3.8CCR 0.7HCR 3.04SCS
 0.0MFV 0.0DAB 0.0KET 0.4MAS 0.1MET 0.4RPL 0.98HTI
 AJCA 08/01/2020 2250DAUS
 GPTAT 99%R 1.7 GJUI 11.5 GJPI 99%R -16

DAM:
 GHF VALERIE BEA
 USA 119587825
 TATTOO 186N / 186N
 DHIA HERD # 31-53-0941 CONTROL # 186
 PPA 1032M 26F 14P / YD 677M 8F 6P
 CDCB PTA 08/01/2020 3RECS 53%R 19%ILE
 6M -0.05% -10F -0.02% -5P -110CM\$ -103NM\$ -87FM\$
 -0.5PL -0.4LIV -1.5DPR -1.7CCR -3.0HCR 2.93SCS -134GM\$
 0.0MFV -0.1DAB -0.1KET 0.2MAS -0.6MET -0.3RPL -0.63HTI

NEASE, ROGER DAVID BREEDER & OWNER
 RACINE, OH
 614-949-2502

HEARTLAND MERCHANT TOPEKA-ET
 USA 067332021 GT50K BBR 100 JH1F 7JE1169
 CDCB GPTA S 08/01/2020 12780DAUS 1484HRDS 5%RIP
 99%R -56M 0.12% 23F 15%ILE
 99%R 0.03% 5P -20CM\$ -26NM\$ -43FM\$ -94GM\$
 -1.7PL -6.5LIV -4.1DPR -4.7CCR -1.2HCR 3.22SCS
 -0.2MFV -0.4DAB 0.4KET 0.9MAS 0.2MET 0.4RPL -1.43HTI
 AJCA 08/01/2020 4775DAUS
 GPTAT 99%R 1.1 GJUI 9.1 GJPI 99%R -30

JARS OF CLAY VALENTINO BRIDGET-P
 USA 067243298 GT50K BBR 100 JH1F 91%
 DHIA HERD # 93-54-0855 CONTROL # 3298
 1-09 305 3 20640 4.3 893 3.3 684 95DCR 2362C
 2-11 305 3 26210 4.6 1194 3.4 903 83DCR 3120C
 305 2X ME AVG 2L 24711M 1102F 849P 2923C
 PPA 4210M 94F 94P / YD 2955M 49F 53P
 CDCB GPTA S 09/01/2020 2RECS 93%R 87%ILE
 864M -0.14% 11F -0.07% 17P 179CM\$ 190NM\$ 218FM\$
 2.6PL 0.4LIV -2.0DPR -1.8CCR 0.9HCR 2.87SCS 115GM\$
 0.2MFV 0.4DAB 0.2KET 0.1MAS 0.6MET 0.0RPL 4.45HTI
 AJCA 09/01/2020 GPTAT 91%R 1.2 GJUI 10.8 GJPI 88%R 30

THREE VALLEYS COUNTRY MILES-ET
 USA 115089482 GT50K BBR 100 JH1F 7JE886
 CDCB GPTA S 08/01/2020 6239DAUS 893HRDS 4%RIP
 99%R -284M 0.08% 3F 13%ILE
 99%R 0.01% -8P -82CM\$ -82NM\$ -82FM\$ -156GM\$
 -1.0PL 0.9LIV -3.1DPR -3.5CCR -4.7HCR 3.04SCS
 0.1MFV -0.1DAB 0.0KET -0.7MAS -1.3MET -0.8RPL -1.62HTI
 AJCA 08/01/2020 2026DAUS
 GPTAT 99%R 0.3 GJUI 3.0 GJPI 99%R -43

GHF BLACKS BERRY
 USA 116997173
 TATTOO 30N / 30N
 DHIA HERD # 31-53-0941 CONTROL # 30
 PPA 374M -130F -20P / YD 213M -87F -16P
 CDCB PTA 08/01/2020 5RECS 58%R 9%ILE
 27M -0.17% -34F -0.04% -8P -222CM\$ -211NM\$ -184FM\$
 -0.8PL -1.7LIV -0.2DPR -0.3CCR -1.4HCR 2.87SCS -192GM\$
 -0.1MFV 0.0DAB -0.3KET 1.0MAS 0.0MET 0.2RPL 0.49HTI
 SIRE: LENCREST BLACKSTONE-ET GJPI -67 5%ILE

NEXT DAM:
 GHF WILA BERRI
 SIRE: WINDY WILLOW MONTANA JACE {6} GJPI -20 13%ILE

4TH DAM:
 GHF BERRI GAIL

LOT 19 GHF MARY AVA USA 173599523

BORN 10/07/2018 TATTOO 236N / 236N P6
 FEMALE EFI 8.8%
 PA 535M -11F 14P 33%R
 20CM\$ 26NM\$ 39FM\$
 0.9PL 0.2DPR 0.5CCR 0.8HCR 3.13SCS

NEASE, ROGER DAVID BREEDER & OWNER
 RACINE, OH
 614-949-2502

PASTURE BRED FROM: 02/13/2020 DUE AFTER: 11/18/2020 TO
 UR JX UNIDENTIFIED ANGUS SIRE {0}
 ANUSA00099EXP0002

SIRE:
 DP REGENCY MARIOTA-ET
 USA 119689787 GT99K BBR 100 JH1F 7JE1571
 CDCB GPTA S 08/01/2020 100%RIP
 78%R 813M -0.03% 33F 58%ILE
 78%R 0.05% 40P 246CM\$ 225NM\$ 176FM\$ 160GM\$
 -0.1PL -1.6LIV -2.2DPR -2.2CCR 1.0HCR 3.20SCS
 0.0MFV 0.3DAB 0.3KET -2.5MAS -0.4MET 0.1RPL -2.7OHTI
 AJCA 08/01/2020 1DAUS
 GPTAT 80%R 0.9 GJUI 0.3 GJPI 75%R 53

DAM:
 GHF HEDDY AVA LYNNE
 USA 117555808
 TATTOO 64N / 64N
 DHIA HERD # 31-53-0941 CONTROL # 64
 PPA 1519M -173F -23P / YD 744M -134F -25P
 CDCB PTA 08/01/2020 5RECS 54%R 12%ILE
 256M -0.31% -55F -0.10% -13P -207CM\$ -173NM\$ -98FM\$
 1.9PL 1.9LIV 2.6DPR 3.1CCR 0.5HCR 3.06SCS -105GM\$
 -0.1MFV 0.2DAB 0.0KET 0.7MAS 0.2MET -0.1RPL 1.14HTI

TJF VISIONARY REGENCY
 USA 067248196 GT80K BBR 100 JH1F 14JE662
 CDCB GPTA S 08/01/2020 3194DAUS 234HRDS 13%RIP
 99%R 1152M -0.14% 25F 61%ILE
 99%R 0.03% 49P 264CM\$ 245NM\$ 201FM\$ 172GM\$
 1.5PL -3.0LIV -2.5DPR -1.3CCR 2.1HCR 3.21SCS
 -0.1MFV 0.4DAB 0.0KET -3.8MAS -0.9MET -0.1RPL -6.18HTI
 AJCA 08/01/2020 1295DAUS
 GPTAT 99%R 1.3 GJUI 6.1 GJPI 97%R 59

DP DAYBREAK CASSIE 4-1540-ET 82%
 USA 067431540 GT8K BBR 100 JH1F
 TATTOO / D1540
 DHIA HERD # 92-20-7001 CONTROL # 1540
 2-01 305 2 17110 5.9 1005 3.7 628 101DCR 2172C
 305 2X ME AVG 1L 20478M 1208F 764P 2643C
 PPA -109M 32F 21P / YD 10M 36F 26P
 CDCB GPTA S 09/01/2020 3RECS 85%R 92%ILE
 135M 0.15% 39F 0.07% 20P 246CM\$ 224NM\$ 173FM\$
 0.6PL 0.4LIV -1.3DPR -1.3CCR 0.7HCR 3.17SCS 171GM\$
 0.1MFV 0.3DAB 0.5KET -0.2MAS 0.1MET 0.2RPL 2.8OHTI
 AJCA 09/01/2020 GPTAT 82%R -0.1 GJUI -2.8 GJPI 80%R 63

SCHULTZ RESCUE HEADLINE
 USA 114114336 GTHD BBR 100 JH1F 29JE3510
 CDCB GPTA S 08/01/2020 9181DAUS 1006HRDS 7%RIP
 99%R 599M -0.26% -29F 16%ILE
 99%R -0.12% -5P -43CM\$ -7NM\$ 73FM\$ 27GM\$
 3.3PL 2.9LIV 2.6DPR 2.4CCR -0.4HCR 2.95SCS
 -0.2MFV 0.3DAB -0.1KET 0.2MAS -0.3MET -0.3RPL -0.7OHTI
 AJCA 08/01/2020 4954DAUS
 GPTAT 99%R 0.0 GJUI -0.7 GJPI 99%R 6

GHF JACKIE AVA LYNN
 USA 115819092
 TATTOO 986N / 986N
 DHIA HERD # 31-53-0941 CONTROL # 986
 PPA -317M -113F -24P / YD -842M -112F -37P
 CDCB PTA 08/01/2020 3RECS 58%R 10%ILE
 -544M -0.10% -47F 0.00% -20P -205CM\$ -197NM\$ -181FM\$
 0.9PL 0.8LIV 2.4DPR 3.6CCR 1.1HCR 3.10SCS -119GM\$
 0.0MFV 0.1DAB 0.1KET 1.1MAS 0.8MET 0.2RPL 2.9OHTI
 SIRE: MASON LEMVIG JACINTO-ET GJPI -40 7%ILE

NEXT DAM:
 GHF AVERY LYNNELL
 SIRE: ROCK ELLA PARAMOUNT-ET GJPI -37 6%ILE

4TH DAM:
 GHF AVERY LYNN {6}

LOT 20 GHF MARIOTA BEE USA 173675597

BORN 10/28/2018 TATTOO 240N / 240N P4
 FEMALE EFI 8.0%

PA 47M 3F 7P 32%R
 -5CM\$ -10NM\$ -24FM\$
 -0.9PL -0.7DPR -0.5CCR 0.7HCR 3.19SCS

PASTURE BRED FROM: 02/13/2020 DUE AFTER: 11/18/2020 TO
 UR JX UNIDENTIFIED ANGUS SIRE {0}
 ANUSA00099EXP0002

SIRE:
 DP REGENCY MARIOTA-ET
 USA 119689787 GT99K BBR 100 JH1F 7JE1571
 CDCB GPTA S 08/01/2020 100%RIP
 78%R 813M -0.03% 33F 58%ILE
 78%R 0.05% 40P 246CM\$ 225NM\$ 176FM\$ 160GM\$
 -0.1PL -1.6LIV -2.2DPR -2.2CCR 1.0HCR 3.20SCS
 0.0MFV 0.3DAB 0.3KET -2.5MAS -0.4MET 0.1RPL -2.70HTI
 AJCA 08/01/2020 1DAUS
 GPTAT 80%R 0.9 GJUI 0.3 GJPI 75%R 53

DAM:
 GHF BELVA BARBI BEE
 USA 119276978
 TATTOO 174N / 174N
 DHIA HERD # 31-53-0941 CONTROL # 174
 PPA -2321M -92F -70P / YD -2172M -77F -64P
 CDCB PTA 08/01/2020 2RECS 50%R 8%ILE
 -719M 0.03% -28F 0.00% -26P -255CM\$ -244NM\$ -223FM\$
 -1.7PL -1.3LIV 0.8DPR 1.3CCR 0.4HCR 3.17SCS -184GM\$
 -0.2MFV -0.3DAB -0.8KET 1.8MAS -0.6MET -0.2RPL -1.56HTI

NEASE, ROGER DAVID BREEDER & OWNER
 RACINE, OH
 614-949-2502

TJF VISIONARY REGENCY
 USA 067248196 GT80K BBR 100 JH1F 14JE662
 CDCB GPTA S 08/01/2020 3194DAUS 234HRDS 13%RIP
 99%R 1152M -0.14% 25F 61%ILE
 99%R 0.03% 49P 264CM\$ 245NM\$ 201FM\$ 172GM\$
 1.5PL -3.0LIV -2.5DPR -1.3CCR 2.1HCR 3.21SCS
 -0.1MFV 0.4DAB 0.0KET -3.8MAS -0.9MET -0.1RPL -6.18HTI
 AJCA 08/01/2020 1295DAUS
 GPTAT 99%R 1.3 GJUI 6.1 GJPI 97%R 59
 DP DAYBREAK CASSIE 4-1540-ET 82%
 USA 067431540 GT8K BBR 100 JH1F
 TATTOO / D1540
 DHIA HERD # 92-20-7001 CONTROL # 1540
 2-01 305 2 17110 5.9 1005 3.7 628 101DCR 2172C
 305 2X ME AVG 1L 20478M 1208F 764P 2643C
 PPA -109M 32F 21P / YD 10M 36F 26P
 CDCB GPTA S 09/01/2020 3RECS 85%R 92%ILE
 135M 0.15% 39F 0.07% 20P 246CM\$ 224NM\$ 173FM\$
 0.6PL 0.4LIV -1.3DPR -1.3CCR 0.7HCR 3.17SCS 171GM\$
 0.1MFV 0.3DAB 0.5KET -0.2MAS 0.1MET 0.2RPL 2.80HTI
 AJCA 09/01/2020 GPTAT 82%R -0.1 GJUI -2.8 GJPI 80%R 63

SUNSET CANYON BELVEDERE-ET
 USA 114495974 GT50K BBR 100 JH1C 7JE840
 CDCB GPTA S 08/01/2020 3583DAUS 533HRDS 4%RIP
 99%R -376M 0.01% -16F 11%ILE
 99%R -0.02% -19P -128CM\$ -115NM\$ -87FM\$ -101GM\$
 0.5PL -0.8LIV 0.0DPR 0.5CCR 0.4HCR 3.03SCS
 -0.2MFV -0.4DAB -1.4KET 2.0MAS -1.4MET -0.6RPL -2.94HTI
 AJCA 08/01/2020 1737DAUS
 GPTAT 99%R 0.4 GJUI 7.1 GJPI 99%R -46

GHF CUDDLY BARBI BEE
 USA 118336239
 TATTOO 120N / 120N
 DHIA HERD # 31-53-0941 CONTROL # 120
 PPA -1451M -58F -71P / YD -1910M -67F -93P
 CDCB PTA 08/01/2020 1RECS 45%R 5%ILE
 -845M 0.02% -36F 0.00% -32P -331CM\$ -317NM\$ -290FM\$
 -2.7PL -1.7LIV 1.4DPR 1.8CCR 0.3HCR 3.14SCS -230GM\$
 -0.2MFV -0.1DAB -0.2KET 1.6MAS 0.2MET 0.2RPL 0.28HTI
 SIRE: LEGAL FLARE CUDDLES GJPI -82 3%ILE

NEXT DAM:
 GHF BELLES BARBIE
 SIRE: BUSH RIVER BELLES BOWTIE-ET GJPI -32 9%ILE

4TH DAM:
 GHF DUSTY BABS

LOT 21 GHF VALERIA BARNABAS USA 173599505

BORN 09/28/2018 TATTOO 234N / 234N P2
 FEMALE EFI 9.4%

PA -159M 1F -4P 38%R
 -14CM\$ -13NM\$ -15FM\$
 -0.1PL -2.5DPR -2.4CCR 0.9HCR 3.11SCS

PASTURE BRED FROM: 02/13/2020 DUE AFTER: 11/18/2020 TO
 UR JX UNIDENTIFIED ANGUS SIRE {0}
 ANUSA00099EXP0002

SIRE:

JARS OF CLAY BARNABAS
 USA 067342492 GT80K BBR 100 JH1F 7JE1294
 CDCB GPTA S 08/01/2020 5192DAUS 840HRDS 23%RIP
 99%R 228M 0.00% 11F 18%ILE
 99%R -0.01% 6P 27CM\$ 30NM\$ 34FM\$ -40GM\$
 -0.1PL -4.2LIV -3.7DPR -3.8CCR 0.7HCR 3.04SCS
 0.0MFV 0.0DAB 0.0KET 0.4MAS 0.1MET 0.4RPL 0.98HTI
 AJCA 08/01/2020 2250DAUS
 GPTAT 99%R 1.7 GJUI 11.5 GJPI 99%R -16

DAM:

GHF LAINES VAL
 USA 119937787
 TATTOO 208N / 208N
 DHIA HERD # 31-53-0941 CONTROL # 208

PPA -1528M -14F -32P / YD -1613M -21F -36P
 CDCB PTA 08/01/2020 2RECS 54%R 26%ILE
 -545M 0.08% -10F 0.03% -13P -55CM\$ -56NM\$ -63FM\$
 0.0PL 2.1LIV -1.3DPR -1.0CCR 1.1HCR 3.17SCS -80GM\$
 0.1MFV 0.4DAB 0.0KET 0.9MAS 0.7MET 0.2RPL 4.75HTI

NEASE, ROGER DAVID BREEDER & OWNER
 RACINE, OH
 614-949-2502

HEARTLAND MERCHANT TOPEKA-ET
 USA 067332021 GT50K BBR 100 JH1F 7JE1169
 CDCB GPTA S 08/01/2020 12780DAUS 1484HRDS 5%RIP
 99%R -56M 0.12% 23F 15%ILE
 99%R 0.03% 5P -20CM\$ -26NM\$ -43FM\$ -94GM\$
 -1.7PL -6.5LIV -4.1DPR -4.7CCR -1.2HCR 3.22SCS
 -0.2MFV -0.4DAB 0.4KET 0.9MAS 0.2MET 0.4RPL -1.43HTI
 AJCA 08/01/2020 4775DAUS
 GPTAT 99%R 1.1 GJUI 9.1 GJPI 99%R -30

JARS OF CLAY VALENTINO BRIDGET-P
 USA 067243298 GT50K BBR 100 JH1F 91%
 DHIA HERD # 93-54-0855 CONTROL # 3298
 1-09 305 3 20640 4.3 893 3.3 684 95DCR 2362C
 2-11 305 3 26210 4.6 1194 3.4 903 83DCR 3120C
 305 2X ME AVG 2L 24711M 1102F 849P 2923C
 PPA 4210M 94F 94P / YD 2955M 49F 53P
 CDCB GPTA S 09/01/2020 2RECS 93%R 87%ILE
 864M -0.14% 11F -0.07% 17P 179CM\$ 190NM\$ 218FM\$
 2.6PL 0.4LIV -2.0DPR -1.8CCR 0.9HCR 2.87SCS 115GM\$
 0.2MFV 0.4DAB 0.2KET 0.1MAS 0.6MET 0.0RPL 4.45HTI
 AJCA 09/01/2020 GPTAT 91%R 1.2 GJUI 10.8 GJPI 88%R 30

ALL LYNNS LOUIE VALENTINO-ET
 USA 116279413 GT50K BBR 100 JH1C 7JE1038
 CDCB GPTA S 08/01/2020 20296DAUS 2298HRDS 5%RIP
 99%R 272M -0.09% -6F 29%ILE
 99%R -0.03% 4P 86CM\$ 92NM\$ 105FM\$ 18GM\$
 2.5PL 3.2LIV -1.8DPR -2.6CCR 0.0HCR 2.96SCS
 0.3MFV 0.7DAB 0.2KET 1.1MAS 0.9MET 0.3RPL 8.85HTI
 AJCA 08/01/2020 9116DAUS
 GPTAT 99%R 1.1 GJUI 6.7 GJPI 99%R 9

GHF ECLIPES LAINE

USA 118122762
 TATTOO 99N / 99N
 DHIA HERD # 31-53-0941 CONTROL # 99
 PPA -2270M 19F -43P / YD -2214M -14F -47P
 CDCB PTA 08/01/2020 4RECS 59%R 11%ILE
 -1132M 0.19% -16F 0.08% -25P -172CM\$ -182NM\$ -208FM\$
 -1.5PL 0.6LIV -0.9DPR 0.5CCR 2.3HCR 3.18SCS -167GM\$
 -0.1MFV 0.0DAB -0.3KET 0.8MAS 0.5MET 0.2RPL 0.32HTI
 SIRE: MAACK DAIRY ECLIPES-P-ET GJPI -93 3%ILE

NEXT DAM:

GHF JACKIE DELAINE
 SIRE: MASON LEMVIG JACINTO-ET GJPI -40 7%ILE

4TH DAM:

GHF GOLDIE LAINE

LOT 22 CLARESHOE LARAMIE WAFFLES JE840003149936151

BORN 09/21/2018 TATTOO / Z153 P4
 FEMALE EFI 8.6% AMERICAN ID 2153 / 2153

SHOEMAKER, STEVEN R BREEDER & OWNER
 SALEM, OH
 330-207-5607

PA 270M 8F 9P
 115CM\$ 113NM\$ 110FM\$
 1.3PL 0.1DPR -0.2CCR 1.1HCR 2.95SCS
 PA TYPE 0.1 JPI 35%R 29
 ST SR DF RA RW RL FA FU
 0.1 0.1 -0.3 H0.1 0.1 S0.2 S0.3 0.5
 RH RUW UC UD TP TL RTR RTS
 0.1 0.4 0.1 S0.5 C1.0 S0.9

SUNSET CANYON DECOY-ET
 USA 117347328 GT50K BBR 100 JH1F 14JE600
 CDCB GPTA S 08/01/2020 626DAUS 142HRDS 7%RIP
 98%R 554M -0.15% -7F 32%ILE
 99%R -0.04% 12P 100CM\$ 105NM\$ 117FM\$ 22GM\$
 2.2PL 2.5LIV -2.4DPR -3.2CCR 0.3HCR 2.87SCS
 0.1MFV 0.4DAB 0.2KET 0.9MAS 1.5MET 0.5RPL 5.47HTI
 AJCA 08/01/2020 289DAUS
 GPTAT 97%R 0.7 GJUI 3.9 GJPI 96%R 25

SELLING FRESH AND OPEN

SIRE:
 AHLEM DECOY LARAMIE 21987-ET
 USA 071199802 GT80K BBR 100 JH1F 7JE1288
 CDCB GPTA S 08/01/2020 242DAUS 48HRDS 3%RIP
 97%R 618M 0.00% 29F 61%ILE
 97%R 0.00% 22P 252CM\$ 246NM\$ 232FM\$ 176GM\$
 0.9PL 1.6LIV -1.8DPR -2.3CCR 1.1HCR 2.96SCS
 -0.1MFV 0.0DAB -0.2KET -0.4MAS 0.3MET 0.3RPL -1.66HTI
 AJCA 08/01/2020 129DAUS
 GPTAT 94%R 0.8 GJUI 6.6 GJPI 93%R 59

AHLEM TBONE LEA 31758
 USA 066069142 GT99K BBR 100 JH1F
 TATTOO / L1758
 DHIA HERD # 93-24-0224 CONTROL # 31758
 1-09 294 2 19670 5.1 1001 3.7 719 92DCR 2486C
 2-10 305 2 20250 5.7 1160 4.0 807 97DCR 2794C
 4-08 305 3 21590 5.3 1141 3.9 832 96DCR 2879C
 305 2X ME AVG 3L 23641M 1236F 896P 3099C
 PPA 876M 190F 85P / YD 257M 130F 47P
 CDCB GPTA S 09/01/2020 3RECS 89%R 72%ILE
 -170M 0.23% 40F 0.08% 11P 149CM\$ 123NM\$ 65FM\$
 -1.3PL -1.8LIV -0.6DPR -0.1CCR 0.9HCR 2.98SCS 108GM\$
 -0.2MFV -0.3DAB -0.3KET -0.6MAS -0.1MET 0.1RPL -4.76HTI
 AJCA 09/01/2020 GPTAT 87%R 0.2 GJUI -6.1 GJPI 84%R 26

DAM:
 CLARESHOE AJAX WICHITA
 USA 067571760
 TATTOO / Z760
 DHIA HERD # 31-15-1193 CONTROL # 1760
 2-00 272 2 8880 4.6 407 3.8 340 94DCR 1123C
 3-00 305 2 15510 5.3 820 3.9 604 97DCR 2090C
 305 2X ME AVG 2L 15247M 744F 582P 1971C
 2-04 78% 3-08 82%
 ST SR DF RA RW RL FA FU RH RUW UC UD TP TL RTR RTS
 38 39 25 16 38 27 28 37 37 38 29 26 29 27 27 28
 PPA -943M -58F -34P / YD -535M -35F -21P
 CDCB PTA 08/01/2020 3RECS 54%R 33%ILE
 -79M -0.05% -14F -0.01% -5P -23CM\$ -20NM\$ -12FM\$
 1.6PL 0.5LIV 1.9DPR 2.0CCR 1.0HCR 2.94SCS 15GM\$
 -0.1MFV 0.1DAB -0.4KET 1.3MAS 0.8MET 0.2RPL 1.62HTI
 AJCA 08/01/2020 PTAT 47%R -0.7 JUI -2.7 JPI 46%R -1

SHOT OF NAT DMNCN AJAX-ET
 USA 118066439 GT80K BBR 100 JH1F 1JE838
 CDCB GPTA S 08/01/2020 691DAUS 79HRDS 1%RIP
 99%R 258M -0.01% 10F 33%ILE
 99%R -0.01% 8P 117CM\$ 117NM\$ 117FM\$ 126GM\$
 2.0PL 1.4LIV 1.5DPR 2.0CCR 1.8HCR 3.03SCS
 -0.1MFV 0.2DAB -0.8KET 1.1MAS 1.2MET 0.1RPL 1.30HTI
 AJCA 08/01/2020 148DAUS
 GPTAT 95%R -0.7 GJUI -6.5 GJPI 96%R 36

SISTER(S):
 JX CLARESHOE GANNON WHISP {3} 84%
 4-09 299 2 16850 4.8 801 3.8 639 97DCR 2169C
 CLARESHOE LOUIE WANDA 85%
 3-00 305 2 20280 3.9 790 3.4 682 97DCR 2208C

CLARESHOE FOREST WOLF 82%
 USA 067050940
 TATTOO Z940 / Z940
 DHIA HERD # 31-15-1193 CONTROL # 940
 2-01 287 2 13330 3.7 499 3.4 458 97DCR 1433C
 4-00 296 2 15460 4.0 619 3.5 541 98DCR 1740C
 5-01 281 2 16210 4.0 647 3.5 571 96DCR 1827C
 6-00 305 2 17750 4.6 815 3.8 666 97DCR 2228C
 7-01 305 2 16850 4.4 734 3.6 615 97DCR 2028C
 305 2X ME AVG 6L 16460M 668F 584P 1878C
 PPA 691M -40F 3P / YD -117M -67F -17P
 CDCB PTA 08/01/2020 5RECS 61%R 11%ILE
 -235M -0.13% -39F -0.02% -13P -189CM\$ -181NM\$ -163FM\$
 0.9PL -0.5LIV 2.5DPR 2.1CCR 0.1HCR 2.90SCS -116GM\$
 -0.1MFV 0.0DAB 0.1KET 1.5MAS 0.4MET 0.3RPL 2.07HTI
 AJCA 08/01/2020 PTAT 54%R -0.8 JUI -5.1 JPI 52%R -34
 SIRE: FOREST GLEN JUDES JASON-ET GJPI -51 3%ILE

NEXT DAM:
 CLARESHOE FLIGHT WHISPER 83%
 6-01 305 2 18150 3.6 661 3.5 635 98DCR 1939C
 SIRE: S.R. VIEW FLIGHT GJPI -23 6%ILE

4TH DAM:
 CLARESHOE MANNIX WINTER 83%
 2-10 295 2 21050 4.3 897 3.4 726 93DCR 2440C

LOT 23 JX CLARESHOE BRAVEHEART SHANIA {6} JE840003149936153

BORN 09/25/2018 TATTOO / Z155 P7
 FEMALE EFI 8.9% AMERICAN ID 2155 / 2155

SHOEMAKER, STEVEN R BREEDER & OWNER
 SALEM, OH
 330-207-5607

PA 438M 27F 28P
 239CM\$ 216NM\$ 167FM\$
 0.9PL -2.4DPR -2.0CCR -1.0HCR 3.04SCS
 PA TYPE 0.7 JPI 40%R 48
 ST SR DF RA RW RL FA FU
 0.8 0.2 0.8 L0.1 -0.1 P0.4 S0.3 1.0
 RH RUW UC UD TP TL RTR RTS
 1.0 0.7 -0.2 S0.9 C0.4 L0.3

SELLING FRESH AND OPEN

SIRE:
 BW BRAVEHEART-ET
 JE840003126536276 GT13K BBR 100 JH1F 551JE1656
 CDCB GPTA S 08/01/2020 99DAUS 10HRDS 48%RIP
 92%R 356M 0.14% 48F 87%ILE
 93%R 0.09% 32P 401CM\$ 368NM\$ 296FM\$ 284GM\$
 1.6PL 0.7LIV -1.9DPR -1.8CCR -1.4HCR 3.09SCS
 0.1MFV 0.5DAB 0.3KET -0.7MAS -0.2MET 0.0RPL 2.36HTI
 AJCA 08/01/2020 45DAUS
 GPTAT 88%R 1.0 GJUI 10.8 GJPI 86%R 94

DAM:
 JX CLARESHOE EUSEBIO SARAH {5}
 JE840003137576639 GT45K BBR 100 JH1F
 TATTOO / Z930
 DHIA HERD # 31-15-1193 CONTROL # 1930
 1-10 305 2 16630 4.2 698 3.6 599 96DCR 1948C
 305 2X ME AVG 1L 22279M 915F 799P 2573C
 2-07 83% 3-09 87%
 ST SR DF RA RW RL FA FU RH RUW UC UD TP TL RTR RTS
 43 36 36 21 37 29 23 33 39 36 33 25 32 22 28 26
 PPA 2656M 39F 88P / YD 2952M 45F 99P
 CDCB GPTA S 09/01/2020 2RECS 80%R 56%ILE
 520M -0.09% 5F 0.02% 23P 76CM\$ 63NM\$ 37FM\$
 0.1PL -0.8LIV -2.9DPR -2.1CCR -0.6HCR 2.99SCS -9GM\$
 0.1MFV -0.2DAB -0.7KET -0.5MAS -0.3MET -0.1RPL -1.82HTI
 AJCA 09/01/2020 GPTAT 80%R 0.4 GJUI -0.3 GJPI 75%R 1

MISSISKA MACKENZIE-ET
 JECAN00107987355 GT80K BBR 100 JH1F 777JE1007
 CDCB GPTA S 08/01/2020 8718DAUS 343HRDS 11%RIP
 99%R 65M 0.31% 69F 88%ILE
 99%R 0.14% 32P 429CM\$ 384NM\$ 282FM\$ 264GM\$
 0.0PL -0.1LIV -3.7DPR -3.7CCR -1.9HCR 3.15SCS
 0.1MFV 0.8DAB 0.2KET -1.4MAS -0.7MET -0.3RPL 2.02HTI
 AJCA 08/01/2020 2860DAUS
 GPTAT 99%R 1.2 GJUI 8.5 GJPI 99%R 74
 BW IRWIN BLOSSOM X644
 USA 118400053 GT8K BBR 100 JH1F
 TATTOO X644 / X644
 DHIA HERD # 93-52-0150 CONTROL # 2189
 1-11 305 3 18940 5.0 946 3.5 668 60DCR 2309C
 3-03 305 3 25230 3.4 855 2.9 723 103DCR 2362C
 305 2X ME AVG 3L 21549M 949F 722P 2452C
 PPA 1405M 70F 42P / YD 1086M 37F 30P
 CDCB GPTA S 09/01/2020 3RECS 89%R 95%ILE
 356M -0.02% 13F -0.02% 9P 257CM\$ 259NM\$ 264FM\$
 4.8PL 1.2LIV -0.1DPR 0.0CCR 1.0HCR 2.98SCS 214GM\$
 0.1MFV 0.2DAB 0.3KET -0.3MAS -0.1MET 0.1RPL 1.79HTI
 AJCA 09/01/2020 GPTAT 85%R 1.1 GJUI 16.3 GJPI 83%R 71

JX FARIA BROTHERS EUSEBIO {4}-ET
 JE840003124526334 GT80K BBR 93 JH1F 11E921
 CDCB GPTA S 08/01/2020 5973DAUS 186HRDS 26%RIP
 99%R 1005M -0.07% 34F 25%ILE
 99%R 0.01% 40P 101CM\$ 87NM\$ 55FM\$ -59GM\$
 -2.3PL -4.8LIV -6.7DPR -6.3CCR -2.2HCR 3.08SCS
 0.1MFV -0.2DAB -1.1KET -2.9MAS -0.8MET -0.3RPL -6.80HTI
 AJCA 08/01/2020 789DAUS
 GPTAT 98%R 0.9 GJUI 3.0 GJPI 99%R -3

CLARESHOE DIMENSION SASSAFRAS 82%
 USA 067461558
 TATTOO / Z558
 DHIA HERD # 31-15-1193 CONTROL # 1558
 1-11 281 2 13320 4.9 655 3.9 520 94DCR 1770C
 2-10 292 2 15060 5.1 773 4.1 623 96DCR 2104C
 3-09 247 2 16610 5.0 831 4.1 675 94DCR 2269C
 305 2X ME AVG 3L 18301M 905F 734P 2468C
 PPA -278M 63F 46P / YD -327M 58F 40P
 CDCB PTA 08/01/2020 3RECS 57%R 57%ILE
 -339M 0.14% 13F 0.10% 9P 99CM\$ 68NM\$ 0FM\$
 0.6PL -0.4LIV 2.1DPR 2.5CCR 1.7HCR 2.99SCS 105GM\$
 0.0MFV -0.1DAB -0.2KET 0.9MAS 0.3MET 0.1RPL 1.03HTI
 AJCA 08/01/2020 PTAT 51%R -0.7 JUI -10.9 JPI 49%R 37
 SIRE: SUNSET CANYON DIMENSION-ET GJPI 50 37%ILE

SISTER(S):
 CLARESHOE SPECIAL FORCES SOPHIA 86%
 7-05 305 2 18080 4.9 888 3.8 689 98DCR 2377C
 CLARESHOE JUPITER SINOPE 83%
 3-01 305 2 16970 4.9 833 4.0 677 97DCR 2274C
 NEXT DAM:
 CLARESHOE MILITA SADIE 82%
 7-07 305 2 18390 4.6 846 3.4 624 97DCR 2156C
 SIRE: SUNSET CANYON RP MILITIA-ET GJPI -12 13%ILE

4TH DAM:
 CLARESHOE ROULETTE SYLVIA 77%
 1-10 305 2 11290 5.0 564 3.5 394 94DCR 1361C

LOT 24 JX CLARESHOE LARS RAQUEL {5} JE840003149936156

BORN 10/23/2018 TATTOO / Z158 P2
 FEMALE EFI 8.3% AMERICAN ID 2158 / 2158

SHOEMAKER, STEVEN R BREEDER & OWNER
 SALEM, OH
 330-207-5607

PA -330M 2F -4P
 6CM\$ -4NM\$ -27FM\$
 0.6PL 0.7DPR 0.3CCR -0.4HCR 3.00SCS
 PA TYPE -0.3 JPI 35%R 2
 ST SR DF RA RW RL FA FU
 0.2 0.6 -0.9 H0.6 0.2 S0.2 S0.1 0.5
 RH RUW UC UD TP TL RTR RTS
 -0.3 -0.7 -0.3 S0.7 C0.1 S0.3

SELLING FRESH AND OPEN

SIRE:
 CAL-MART CHILI LARS
 USA 067294430 GT99K BBR 100 JH1F 1JE946
 CDCB GPTA S 08/01/2020 1218DAUS 96HRDS 56%RIP
 99%R -472M 0.05% -12F 23%ILE
 99%R 0.06% -5P 90CM\$ 72NM\$ 35FM\$ 106GM\$
 3.8PL 0.0LIV 2.4DPR 2.6CCR 0.9HCR 2.83SCS
 0.3MFV 0.3DAB 0.1KET 0.9MAS 0.2MET 0.3RPL 6.31HTI
 AJCA 08/01/2020 384DAUS
 GPTAT 97%R 0.1 GJUI 7.0 GJPI 93%R 43

DAM:
 JX CLARESHOE OMAR RICHMOND {4}
 JE840003137576635
 TATTOO / Z926
 DHIA HERD # 31-15-1193 CONTROL # 1926
 2-00 267 2 9440 5.9 555 4.0 382 93DCR 1323C
 2-11 247 2 12520 5.6 701 4.0 505 96DCR 1749C
 305 2X ME AVG 2L 14976M 840F 600P 2080C
 2-08 78% 3-03 78%
 ST SR DF RA RW RL FA FU RH RUW UC UD TP TL RTR RTS
 40 34 19 35 34 25 35 35 34 32 28 27 35 23 45 31
 PPA -2233M 5F -56P / YD -1821M 10F -42P
 CDCB PTA 08/01/2020 2RECS 53%R 22%ILE
 -187M 0.11% 15F 0.02% -2P -78CM\$ -80NM\$ -88FM\$
 -2.6PL -1.0LIV -1.1DPR -2.1CCR -1.6HCR 3.16SCS -98GM\$
 0.0MFV 0.0DAB -0.2KET -0.5MAS 0.2MET 0.1RPL -0.99HTI
 AJCA 08/01/2020 PTAT 43%R -0.6 JUI -2.8 JPI 47%R -39

ROWLEYS 11 VISIONARY CHILI-ET
 USA 118201001 GT80K BBR 100 JH1F 29JE3867
 CDCB GPTA S 08/01/2020 4839DAUS 463HRDS 15%RIP
 99%R 153M 0.06% 20F 58%ILE
 99%R 0.08% 22P 253CM\$ 225NM\$ 164FM\$ 238GM\$
 2.0PL -0.9LIV 1.2DPR 2.8CCR 3.2HCR 3.00SCS
 0.1MFV 0.5DAB -0.2KET -0.9MAS 0.3MET 0.1RPL 1.62HTI
 AJCA 08/01/2020 2081DAUS
 GPTAT 99%R 0.6 GJUI 3.4 GJPI 99%R 77
 CAL-MART KINDLE LIVNAT 6729 (TWIN) 83%
 USA 067246729 GT8K BBR 100 JH1F
 TATTOO / 6729
 DHIA HERD # 92-23-0426 CONTROL # 6729
 1-08 302 2 16780 5.5 917 3.8 640 96DCR 2214C
 2-08 271 2 17990 5.3 957 3.7 669 97DCR 2314C
 3-07 296 2 18610 5.6 1046 4.0 745 98DCR 2579C
 305 2X ME AVG 4L 20074M 1089F 774P 2677C
 PPA 515M 115F 61P / YD -606M 49F 19P
 CDCB GPTA S 09/01/2020 4RECS 85%R 73%ILE
 -587M 0.18% 8F 0.10% OP 158CM\$ 127NM\$ 62FM\$
 2.8PL -0.3LIV 2.1DPR 1.4CCR -0.5HCR 2.90SCS 148GM\$
 0.2MFV 0.1DAB 0.1KET 0.3MAS 0.6MET 0.3RPL 3.50HTI
 AJCA 09/01/2020 GPTAT 82%R -0.2 GJUI 1.9 GJPI 79%R 52

JX FARIA BROTHERS OMAR {3}-ET
 JE840003011609997 GT50K BBR 93 JH1F 1JE888
 CDCB GPTA S 08/01/2020 627DAUS 45HRDS 24%RIP
 98%R 83M 0.14% 35F 16%ILE
 98%R -0.01% 0P 1CM\$ 10NM\$ 26FM\$ -72GM\$
 -3.4PL 0.5LIV -3.8DPR -5.3CCR -0.4HCR 3.23SCS
 0.2MFV 0.5DAB 0.1KET 0.5MAS -0.2MET 0.0RPL 5.20HTI
 AJCA 08/01/2020 12DAUS
 GPTAT 84%R 0.5 GJUI 1.8 GJPI 93%R -28
 CLARESHOE NITRO ROSE 77%
 USA 067461594 GT13K BBR 100 JH1F
 TATTOO / Z594
 DHIA HERD # 31-15-1193 CONTROL # 1594
 2-03 275 2 9750 5.0 486 4.1 395 94DCR 1327C
 3-02 300 2 17130 4.3 743 3.9 676 97DCR 2130C
 305 2X ME AVG 2L 16515M 738F 649P 2084C
 PPA 298M -23F 24P / YD 157M -22F 18P
 CDCB GPTA S 09/01/2020 2RECS 81%R 25%ILE
 355M -0.10% -5F 0.02% 17P -50CM\$ -59NM\$ -78FM\$
 -1.9PL -2.5LIV 1.6DPR 1.0CCR -2.7HCR 3.09SCS -12GM\$
 -0.2MFV -0.4DAB -0.5KET -1.6MAS 0.6MET 0.2RPL -6.90HTI
 AJCA 09/01/2020 GPTAT 81%R -0.6 GJUI -6.2 GJPI 76%R -13
 SIRE: ALL LYNNS HENDRIX NITRO GJPI 10 17%ILE

NEXT DAM:
 CLARESHOE PLUS ROSSIE {6} 85%
 6-11 305 2 20540 5.5 1129 3.8 784 97DCR 2713C
 SIRE: SWEETIE PLUS IATOLAS BOLD {5} GJPI 4 19%ILE
 4TH DAM:
 CLARESHOE IMPULS ROSALIA 84%
 5-04 296 2 22010 4.1 909 3.9 857 97DCR 2648C

LOT 25 CLARESHOE COMLETELY SENECA JE840003149936160 GT

BORN 11/27/2018 TATTOO / Z162 P8 BBR 100
 FEMALE EFI 8.6% AMERICAN ID 2162 / 2162
 JH1C

SHOEMAKER, STEVEN R BREEDER & OWNER
 SALEM, OH
 330-207-5607

CDCB GPTA S 09/01/2020 ORECS 71%R 91%ILE
 647M -0.02% 28F 0.00% 23P 225CM\$ 219NM\$ 208FM\$
 0.9PL -1.1LIV 0.1DPR 0.4CCR 1.1HCR 3.04SCS 206GM\$
 0.1MFV 0.2DAB 0.4KET -0.6MAS 0.2MET 0.1RPL 1.5OHTI
 AJCA 09/01/2020 GPTAT 74%R 0.5 GJUI 1.9 GJPI 68%R 63
 ST SR DF RA RW RL FA FU
 -0.1 0.1 0.7 L0.3 -0.2 P0.7 S0.1 0.1
 RH RUW UC UD TP TL RTR RTS
 1.0 0.6 0.8 D0.7 C0.1 L0.3

DP NXLEVEL-ET
 USA 119095209 GT80K BBR 100 JH1F 200JE1035
 CDCB GPTA S 08/01/2020 1090DAUS 114HRDS 33%RIP
 99%R 670M 0.13% 62F 84%ILE
 99%R 0.08% 43P 368CM\$ 339NM\$ 270FM\$ 263GM\$
 -0.3PL -0.8LIV -2.4DPR -1.0CCR 0.9HCR 3.38SCS
 0.3MFV 0.5DAB 0.8KET -4.0MAS 0.5MET 0.2RPL -0.4OHTI
 AJCA 08/01/2020 714DAUS
 GPTAT 98%R 0.2 GJUI -1.3 GJPI 94%R 83
 SUN VALLEY MAGNUM BELLITA GP 83 (CAN)
 USA 119278130 GT13K BBR 100 JH1C
 TATTOO S3702 / S3702
 2-02 305 2 17739 4.9 871 3.5 613 CAN 2119C
 3-08 305 2 19261 4.9 939 3.8 725 CAN 2509C
 CDCB GPTA S 09/01/2020 ORECS 81%R 97%ILE
 1177M 0.00% 58F -0.05% 32P 279CM\$ 284NM\$ 295FM\$
 0.0PL -1.1LIV -1.6DPR -1.9CCR -2.0HCR 2.98SCS 211GM\$
 0.0MFV 0.2DAB 0.6KET -0.8MAS -0.2MET -0.1RPL 0.13HTI
 AJCA 09/01/2020 GPTAT 78%R 0.4 GJUI -4.2 GJPI 77%R 67

BRED: 02/09/2020 DUE: 11/14/2020 TO
 HILMAR VICEROY MIAMI
 USA 172552682 7JE1657
 CDCB GPTA S 08/01/2020 0%RIP
 76%R 810M -0.06% 27F 93%ILE
 77%R 0.01% 33P 425CM\$ 409NM\$ 376FM\$ 376GM\$
 4.9PL 1.4LIV 0.8DPR 2.5CCR 2.0HCR 2.92SCS
 0.1MFV 0.1DAB -0.1KET -1.6MAS 0.5MET 0.0RPL -1.29HTI
 AJCA 08/01/2020 ODAUS
 GPTAT 78%R 0.9 GJUI 9.2 GJPI 73%R 108
 BRED USING SEXED SEMEN

SIRE:
 PROGENESIS COMPLETELY-ET
 JE124000109902120 GT99K BBR 100 JH1C 200JE1116
 CDCB GPTA S 08/01/2020 0%RIP
 77%R 1173M 0.02% 61F 92%ILE
 77%R 0.02% 47P 411CM\$ 394NM\$ 355FM\$ 316GM\$
 1.0PL -0.4LIV -1.6DPR -0.8CCR -0.1HCR 3.10SCS
 0.2MFV 0.4DAB 0.7KET -1.9MAS 0.0MET 0.0RPL 1.38HTI
 AJCA 08/01/2020 ODAUS
 GPTAT 78%R 0.2 GJUI -2.9 GJPI 73%R 107

SUNSET CANYON DETERMINATE-ET
 USA 117335794 GT50K BBR 100 JH1F 200JE9830
 CDCB GPTA S 08/01/2020 1561DAUS 140HRDS 5%RIP
 99%R 462M -0.03% 16F 60%ILE
 99%R 0.02% 21P 257CM\$ 243NM\$ 214FM\$ 211GM\$
 2.6PL 0.8LIV -0.3DPR 0.7CCR 3.5HCR 2.87SCS
 0.2MFV 0.5DAB 0.1KET 1.3MAS 1.4MET 0.4RPL 7.4OHTI
 AJCA 08/01/2020 748DAUS
 GPTAT 99%R 0.6 GJUI 6.2 GJPI 97%R 83

DAM:
 CLARESHOE DETERMINATE SALONA
 USA 067461546 GT BBR 100 JH1F
 TATTOO Z546 /
 DHIA HERD # 31-15-1193 CONTROL # 1546
 2-01 305 2 13610 4.7 645 3.6 486 96DCR 1680C
 3-02 305 2 14750 4.3 631 3.8 559 97DCR 1787C
 4-03 283 2 14510 4.8 700 3.8 548 94DCR 1880C
 5-02 266 2 13250 5.2 684 3.8 497 94DCR 1719C
 305 2X ME AVG 4L 15343M 717F 568P 1916C
 2-06 77% 3-03 78%
 ST SR DF RA RW RL FA FU RH RUW UC UD TP TL RTR RTS
 39 31 33 18 31 35 21 16 36 30 22 34 24 13 27 34
 PPA -2632M -106F -99P / YD -1330M -50F -48P
 CDCB GPTA S 09/01/2020 5RECS 80%R 36%ILE
 158M -0.10% -13F -0.05% -4P -21CM\$ -8NM\$ 21FM\$
 0.9PL 0.0LIV 1.5DPR 1.8CCR 1.4HCR 2.95SCS 30GM\$
 0.0MFV 0.1DAB 0.0KET 1.0MAS 0.3MET 0.2RPL 2.43HTI
 AJCA 09/01/2020 GPTAT 81%R 0.0 GJUI 4.1 GJPI 76%R 17

CLARESHOE LEXINGTON SEQUOIA 91%
 USA 067050936
 TATTOO Z936 / Z936
 DHIA HERD # 31-15-1193 CONTROL # 936
 2-02 295 2 9750 4.8 466 3.5 344 96DCR 1189C
 4-01 292 2 11600 4.1 472 3.6 423 97DCR 1342C
 5-01 276 2 10870 4.6 498 3.8 418 97DCR 1378C
 6-01 305 2 15960 4.8 768 3.9 616 97DCR 2084C
 7-02 302 2 16020 5.0 798 3.7 594 97DCR 2054C
 8-03 305 2 17880 4.6 815 3.8 688 97DCR 2260C
 9-06 305 2 17210 4.9 837 3.5 603 96DCR 2084C
 10-11 202 2 5900 5.0 294 3.6 213 91DCR 736C
 305 2X ME AVG 8L 14452M 680F 531P 1794C
 PPA -2912M -99F -98P / YD -2570M -89F -90P
 CDCB PTA 08/01/2020 5RECS 66%R 7%ILE
 -1154M 0.09% -38F 0.01% -40P -272CM\$ -265NM\$ -248FM\$
 0.2PL 0.5LIV 1.5DPR 0.9CCR -0.1HCR 2.94SCS -208GM\$
 -0.2MFV 0.1DAB -0.1KET 1.5MAS -0.4MET 0.0RPL 0.81HTI
 AJCA 08/01/2020 PTAT 57%R -0.9 JUI -4.5 JPI 56%R -62
 SIRE: WOODSTOCK LEXINGTON-ET GJPI -26 11%ILE

SISTER(S):
 CLARESHOE BOMBARDIER SONATA 90%
 6-02 299 2 15810 4.5 718 3.7 585 97DCR 1960C
 CLARESHOE DAVID SIMONA 85%
 2-11 305 2 16160 4.5 721 3.8 612 97DCR 2004C

NEXT DAM:
 CLARESHOE DISTINCTION SAHARA 81%
 5-09 305 2 14420 5.1 730 3.7 535 97DCR 1850C
 SIRE: SUMMETZ DISTINCTION GJPI -77 3%ILE
 4TH DAM:
 CLARESHOE MONTANA SARENA 85%
 5-04 305 2 20670 4.7 965 3.6 751 94DCR 2585C

LOT 26 JX CLARESHOE BRAVEHEART BASHFUL {5} JE840003149936163

BORN 12/20/2018 TATTOO / Z165 P8
 FEMALE EFI 9.1% AMERICAN ID 2165 / 2165

SHOEMAKER, STEVEN R BREEDER & OWNER
 SALEM, OH
 330-207-5607

PA 560M 30F 34P
 285CM\$ 259NM\$ 202FM\$
 1.3PL -2.7DPR -2.8CCR -1.3HCR 3.07SCS
 PA TYPE 1.0 JPI 33%R 60
 ST SR DF RA RW RL FA FU
 0.4 -0.1 0.8 L0.2 -0.2 P0.3 L0.1 1.2
 RH RUW UC UD TP TL RTR RTS
 1.4 1.2 -0.1 S1.2 C0.6 S0.1

MISSISKA MACKENZIE-ET
 JECAN00107987355 GT80K BBR 100 JH1F 777JE1007
 CDCB GPTA S 08/01/2020 8718DAUS 343HRDS 11%RIP
 99%R 65M 0.31% 69F 88%ILE
 99%R 0.14% 32P 429CM\$ 384NM\$ 282FM\$ 264GM\$
 0.0PL -0.1LIV -3.7DPR -3.7CCR -1.9HCR 3.15SCS
 0.1MFV 0.8DAB 0.2KET -1.4MAS -0.7MET -0.3RPL 2.02HTI
 AJCA 08/01/2020 2860DAUS
 GPTAT 99%R 1.2 GJUI 8.5 GJPI 99%R 74

BRED: 02/04/2020 DUE: 11/09/2020 TO
 GOLDEN DREAM SLUGGER CUBSWIN-PP
 USA 173083516 551JE1741
 CDCB GPTA S 08/01/2020 0%RIP
 75%R -116M 0.25% 47F 75%ILE
 75%R 0.13% 24P 345CM\$ 301NM\$ 204FM\$ 249GM\$
 1.0PL -0.6LIV -1.0DPR -0.7CCR -0.1HCR 3.01SCS
 -0.1MFV 0.1DAB 0.1KET -1.1MAS 0.3MET 0.1RPL -2.17HTI
 AJCA 08/01/2020 ODAUS
 GPTAT 78%R 1.0 GJUI 5.3 GJPI 71%R 72

BW IRWIN BLOSSOM X644
 USA 118400053 GT8K BBR 100 JH1F
 TATTOO X644 / X644
 DHIA HERD # 93-52-0150 CONTROL # 2189
 1-11 305 3 18940 5.0 946 3.5 668 60DCR 2309C
 3-03 305 3 25230 3.4 855 2.9 723 103DCR 2362C
 305 2X ME AVG 3L 21549M 949F 722P 2452C
 PPA 1405M 70F 42P / YD 1086M 37F 30P
 CDCB GPTA S 09/01/2020 3RECS 89%R 95%ILE
 356M -0.02% 13F -0.02% 9P 257CM\$ 259NM\$ 264FM\$
 4.8PL 1.2LIV -0.1DPR 0.0CCR 1.0HCR 2.98SCS 214GM\$
 0.1MFV 0.2DAB 0.3KET -0.3MAS -0.1MET 0.1RPL 1.79HTI
 AJCA 09/01/2020 GPTAT 85%R 1.1 GJUI 16.3 GJPI 83%R 71

SIRE:
 BW BRAVEHEART-ET
 JE840003126536276 GT13K BBR 100 JH1F 551JE1656
 CDCB GPTA S 08/01/2020 99DAUS 10HRDS 48%RIP
 92%R 356M 0.14% 48F 87%ILE
 93%R 0.09% 32P 401CM\$ 368NM\$ 296FM\$ 284GM\$
 1.6PL 0.7LIV -1.9DPR -1.8CCR -1.4HCR 3.09SCS
 0.1MFV 0.5DAB 0.3KET -0.7MAS -0.2MET 0.0RPL 2.36HTI
 AJCA 08/01/2020 45DAUS
 GPTAT 88%R 1.0 GJUI 10.8 GJPI 86%R 94

JX FARIA BROTHERS EUSEBIO {4}-ET
 JE840003124526334 GT80K BBR 93 JH1F 1JE921
 CDCB GPTA S 08/01/2020 5973DAUS 186HRDS 26%RIP
 99%R 1005M -0.07% 34F 25%ILE
 99%R 0.01% 40P 101CM\$ 87NM\$ 55FM\$ -59GM\$
 -2.3PL -4.8LIV -6.7DPR -6.3CCR -2.2HCR 3.08SCS
 0.1MFV -0.2DAB -1.1KET -2.9MAS -0.8MET -0.3RPL -6.80HTI
 AJCA 08/01/2020 789DAUS
 GPTAT 98%R 0.9 GJUI 3.0 GJPI 99%R -3

DAM:
 JX CLARESHOE EUSEBIO BOOZER {4}
 JE840003137576653
 TATTOO / Z944
 DHIA HERD # 21-26-0789 CONTROL # 1944
 1-11 305 2 18980 5.1 977 3.8 721 94DCR 2495C
 305 2X ME AVG 1L 23939M 1240F 926P 3205C
 2-04 82% 3-06 82%
 ST SR DF RA RW RL FA FU RH RUW UC UD TP TL RTR RTS
 35 37 29 21 41 28 22 27 35 34 26 22 24 18 23 25
 PPA 1453M 11F 87P / YD 1862M 37F 94P
 CDCB PTA 08/01/2020 2RECS 55%R 79%ILE
 764M -0.11% 12F 0.03% 35P 168CM\$ 150NM\$ 108FM\$
 0.9PL -0.8LIV -3.5DPR -3.8CCR -1.2HCR 3.04SCS 46GM\$
 0.0MFV 0.0DAB -0.5KET -0.7MAS 0.0MET 0.0RPL -1.85HTI
 AJCA 08/01/2020 PTAT 46%R 0.9 JUI 5.3 JPI 47%R 26

CLARESHOE DIVINE BOO BOO {3} 86%
 USA 067461557
 TATTOO Z557 /
 DHIA HERD # 31-15-1193 CONTROL # 1557
 2-00 305 2 16790 3.9 654 3.7 620 96DCR 1908C
 3-00 299 2 17420 4.3 746 3.9 679 97DCR 2139C
 4-00 305 2 20580 4.2 864 3.9 793 96DCR 2486C
 5-02 305 2 21170 4.2 885 3.7 777 97DCR 2495C
 305 2X ME AVG 4L 20078M 831F 762P 2391C
 PPA 1459M -26F 69P / YD 1098M -32F 48P
 CDCB PTA 08/01/2020 4RECS 60%R 63%ILE
 448M -0.18% -17F 0.01% 18P 97CM\$ 89NM\$ 72FM\$
 3.0PL 3.2LIV -0.2DPR -0.9CCR 0.0HCR 2.97SCS 45GM\$
 0.0MFV 0.2DAB 0.0KET 1.6MAS 0.7MET 0.2RPL 4.06HTI
 AJCA 08/01/2020 PTAT 51%R 0.3 JUI 1.5 JPI 51%R 25

SISTER(S):
 CLARESHOE TOPEKA BOOM BOOM {4} 86%
 3-06 305 2 19220 4.5 859 4.0 769 98DCR 2446C

NEXT DAM:
 CLARESHOE CARRIER BOOMER {2} 84%
 4-11 301 2 17460 4.3 746 3.7 646 98DCR 2091C
 SIRE: BW CARRIER-ET GJPI -82 3%ILE

4TH DAM:
 CLARESHOE 744 {1}

LOT 27 CLARESHOE DAGGER SYRACUSE JE840003149936169

BORN 02/24/2019 TATTOO / Z171 P2
 FEMALE EFI 9.0% AMERICAN ID 2171 / 2171

SHOEMAKER, STEVEN R BREEDER & OWNER
 SALEM, OH
 330-207-5607

PA -283M -6F -3P
 75CM\$ 67NM\$ 47FM\$
 1.8PL 1.8PL 0.6DPR 0.8CCR 1.7HCR 3.00SCS
 PA TYPE 0.8 JPI 34%R 17
 ST SR DF RA RW RL FA FU
 1.3 -0.3 0.4 L0.8 0.4 P0.7 S0.6 1.4
 RH RUW UC UD TP TL RTR RTS
 0.9 0.3 -0.3 S2.3 C0.1 S1.0

SUGAR GROVE VALENTINO AXIS
 USA 067072875 GT50K BBR 100 JH1F 7JE1274
 CDCB GPTA S 08/01/2020 2413DAUS 339HRDS 16%RIP
 99%R 1399M -0.25% 12F 53%ILE
 99%R -0.05% 39P 210CM\$ 211NM\$ 217FM\$ 57GM\$
 1.8PL 1.3LIV -5.2DPR -5.3CCR 0.9HCR 2.85SCS
 0.2MFV 0.1DAB 0.2KET 0.4MAS 1.2MET -0.1RPL 3.75HTI
 AJCA 08/01/2020 1116DAUS
 GPTAT 99%R 1.0 GJUI 4.9 GJPI 99%R 39

BRED: 03/31/2020 DUE: 01/04/2021 TO
 PROMETEDOR LOOT-ET
 USA 067119938 777JE1138
 CDCB GPTA S 08/01/2020 0%RIP
 77%R 623M 0.21% 76F 97%ILE
 77%R 0.12% 49P 508CM\$ 464NM\$ 364FM\$ 375GM\$
 1.4PL -1.5LIV -1.7DPR -1.3CCR -0.9HCR 3.23SCS
 0.2MFV 0.3DAB 0.3KET -3.3MAS -0.2MET 0.0RPL -2.08HTI
 AJCA 08/01/2020 ODAUS
 GPTAT 79%R 0.6 GJUI 4.5 GJPI 73%R 104
 BRED USING SEXED SEMEN

AHLEM DIMENSION DREAM 40545 90%
 USA 071784006 GT8K BBR 100 JH1C
 TATTOO / A0545
 DHIA HERD # 93-24-0224 CONTROL # 40545
 2-09 277 3 19660 4.6 906 3.8 741 94DCR 2478C
 3-08 305 3 19790 4.8 955 3.9 770 97DCR 2598C
 4-09 305 3 21640 4.5 982 3.9 846 94DCR 2748C
 5-11 305 3 23100 4.6 1065 3.8 879 95DCR 2925C
 305 2X ME AVG 5L 21726M 1024F 827P 2778C
 PPA 625M 61F 47P / YD -327M 19F 13P
 CDCB GPTA S 09/01/2020 5RECS 85%R 69%ILE
 -364M 0.07% -2F 0.04% -4P 122CM\$ 109NM\$ 80FM\$
 2.7PL 1.6LIV 3.2DPR 3.4CCR 1.8HCR 2.87SCS 159GM\$
 -0.1MFV 0.1DAB -0.5KET 1.1MAS 0.0MET 0.1RPL 0.81HTI
 AJCA 09/01/2020 GPTAT 83%R -0.1 GJUI 2.9 GJPI 80%R 42

SIRE:
 AHLEM AXIS DAGGAR 22486
 USA 073409447 GT99K BBR 100 JH1F 203JE1620
 CDCB GPTA S 08/01/2020 700DAUS 39HRDS 52%RIP
 98%R 157M 0.06% 20F 72%ILE
 98%R 0.06% 18P 313CM\$ 291NM\$ 243FM\$ 260GM\$
 3.0PL 1.3LIV 0.1DPR 0.6CCR 2.2HCR 2.96SCS
 0.1MFV 0.1DAB -0.2KET 0.4MAS 0.6MET 0.0RPL 2.11HTI
 AJCA 08/01/2020 382DAUS
 GPTAT 97%R 1.0 GJUI 13.9 GJPI 92%R 71

SUNSET CANYON DAVID-ET
 USA 117335815 GT50K BBR 100 JH1F 200JE183
 CDCB GPTA S 08/01/2020 7224DAUS 924HRDS 5%RIP
 99%R -25M -0.03% -7F 30%ILE
 99%R 0.05% 10P 114CM\$ 95NM\$ 55FM\$ 30GM\$
 2.6PL 2.7LIV -1.4DPR -2.0CCR 0.8HCR 2.93SCS
 0.1MFV 0.5DAB 0.5KET 2.4MAS 0.6MET 0.2RPL 8.41HTI
 AJCA 08/01/2020 3180DAUS
 GPTAT 99%R 0.4 GJUI 5.7 GJPI 99%R 30

DAM:
 CLARESHOE DAVID SOHIO
 JE840003137576674
 TATTOO / Z965
 DHIA HERD # 31-15-1193 CONTROL # 1965
 1-09 199 2 7100 4.5 317 3.3 237 87DCR 818C
 305 2X ME AVG 1L 12344M 568F 428P 1479C
 2-00 83%
 ST SR DF RA RW RL FA FU RH RUW UC UD TP TL RTR RTS
 33 29 39 22 29 27 28 29 37 39 37 36 24 19 42 32
 PPA -3360M -166F -128P / YD -4657M -224F -179P
 CDCB PTA 08/01/2020 1RECS 50%R 13%ILE
 -723M 0.01% -32F 0.01% -24P -163CM\$ -158NM\$ -149FM\$
 0.6PL 0.0LIV 1.0DPR 1.0CCR 1.1HCR 3.03SCS -115GM\$
 -0.1MFV 0.0DAB 0.1KET 1.4MAS 0.2MET 0.1RPL 1.70HTI
 AJCA 08/01/2020 PTAT 46%R 0.5 JUI 4.9 JPI 44%R -37

CLARESHOE APPLEJACK SYMPHONY 83%
 USA 067461551
 TATTOO Z551 /
 DHIA HERD # 31-15-1193 CONTROL # 1551
 1-11 305 2 13530 5.1 688 3.8 519 96DCR 1796C
 3-06 292 2 14410 5.1 736 3.8 553 98DCR 1914C
 305 2X ME AVG 3L 15095M 758F 569P 1968C
 PPA -1631M -11F -46P / YD -1933M -32F -56P
 CDCB PTA 08/01/2020 3RECS 55%R 7%ILE
 -1077M 0.11% -29F 0.03% -33P -262CM\$ -257NM\$ -250FM\$
 -1.6PL -2.8LIV 2.9DPR 3.5CCR 1.4HCR 3.15SCS -138GM\$
 -0.2MFV -0.4DAB -0.2KET 0.3MAS -0.3MET 0.0RPL -3.65HTI
 AJCA 08/01/2020 PTAT 50%R 0.1 JUI -0.8 JPI 48%R -59
 SIRE: STEINHAUERS IATOLA APPLEJACK GJPI -57 5%ILE

SISTER(S):
 CLARESHOE VOLCANO SARGENTO 80%
 CLARESHOE CHATTER SEPTEMBER 82%

NEXT DAM:
 CLARESHOE SPECIAL FORCES SOPHIA 86%
 7-05 305 2 18080 4.9 888 3.8 689 98DCR 2377C
 SIRE: BW SPECIAL FORCES GJPI -81 3%ILE

4TH DAM:
 CLARESHOE MILITA SADIE 82%
 7-07 305 2 18390 4.6 846 3.4 624 97DCR 2156C

LOT 28 CIRCLEHAWK BH DESIREE FIFI USA 173553677

BORN 06/12/2018 TATTOO / T30 P1
 FEMALE EFI 7.0%

MYERS, PHILIP H BREEDER & OWNER
 LOUISVILLE, OH
 330-453-4397

PA -280M -1F -8P
 -92CM\$ -92NM\$ -92FM\$
 -1.6PL -1.3DPR -1.6CCR -1.6HCR 3.10SCS
 PA TYPE 0.1 JPI 35%R -28
 ST SR DF RA RW RL FA FU
 -0.9 -0.6 0.4 H0.5 -0.4 S0.3 L0.4 -0.7
 RH RUW UC UD TP TL RTR RTS
 0.5 0.6 1.1 D1.2 C0.8 S0.6

O.F. MANNIX REBEL-ET
 USA 111080315 GT50K BBR 100 JH1F 14JE365
 CDCB GPTA S 08/01/2020 7408DAUS 1102HRDS 3%RIP
 99%R -198M 0.06% 3F 11%ILE
 99%R 0.01% -5P -106CM\$ -109NM\$ -115FM\$ -148GM\$
 -1.3PL -0.6LIV -1.7DPR -3.0CCR -1.8HCR 2.92SCS
 0.0MFV 0.0DAB 0.3KET 3.3MAS 0.1MET -0.1RPL 6.10HTI
 AJCA 08/01/2020 3255DAUS
 GPTAT 99%R -1.0 GJUI -7.0 GJPI 99%R -17

BRED: 01/20/2020 DUE: 10/25/2020 TO
 OAKLANE DAZZLER DISCO 2127-ET
 USA 067742127 7JE1528
 CDCB GPTA S 08/01/2020 1878DAUS 172HRDS 79%RIP
 99%R -440M 0.03% -15F 32%ILE
 99%R 0.01% -14P 102CM\$ 101NM\$ 100FM\$ 88GM\$
 4.7PL 2.0LIV 0.6DPR 0.4CCR 2.0HCR 2.88SCS
 0.2MFV 0.4DAB 0.2KET 0.2MAS 0.9MET 0.2RPL 4.85HTI
 AJCA 08/01/2020 769DAUS
 GPTAT 98%R 1.3 GJUI 12.9 GJPI 93%R 12

JBC PARADE BONZY 91%
 USA 112785026
 TATTOO / C206
 DHIA HERD # 92-06-0151 CONTROL # 206
 2-01 305 2 17240 4.3 738 3.6 629 100DCR 2054C
 3-02 305 2 19390 4.0 782 3.5 687 99DCR 2204C
 4-03 305 2 13930 4.2 581 3.5 487 98DCR 1604C
 5-10 305 2 16870 3.7 624 3.5 586 101DCR 1811C
 305 2X ME AVG 4L 18034M 729F 642P 2058C
 PPA 852M -69F 16P / YD 140M -71F -1P
 CDCB PTA 08/01/2020 4RECS 67%R 12%ILE
 -122M -0.13% -34F -0.01% -6P -169CM\$ -165NM\$ -158FM\$
 -0.6PL -1.8LIV 1.7DPR 2.2CCR 1.4HCR 2.97SCS -96GM\$
 -0.1MFV 0.0DAB -0.2KET 0.9MAS 0.3MET 0.2RPL 0.55HTI
 AJCA 08/01/2020 PTAT 58%R -0.2 JUI -3.2 JPI 60%R -28

SIRE:
 JBC REBEL BOOMHOWER
 USA 114715872 GT50K BBR 100 JH1F 7JE847
 CDCB GPTA S 08/01/2020 392DAUS 121HRDS 3%RIP
 98%R -119M -0.02% -10F 8%ILE
 98%R -0.01% -7P -166CM\$ -160NM\$ -147FM\$ -155GM\$
 -2.1PL -1.6LIV -0.9DPR -1.4CCR -0.2HCR 3.02SCS
 0.0MFV 0.1DAB 0.0KET 1.7MAS 0.5MET 0.0RPL 3.59HTI
 AJCA 08/01/2020 119DAUS
 GPTAT 93%R -0.4 GJUI -7.6 GJPI 94%R -34

THREE VALLEYS COUNTRY MILES-ET
 USA 115089482 GT50K BBR 100 JH1F 7JE886
 CDCB GPTA S 08/01/2020 6239DAUS 893HRDS 4%RIP
 99%R -284M 0.08% 3F 13%ILE
 99%R 0.01% -8P -82CM\$ -82NM\$ -82FM\$ -156GM\$
 -1.0PL 0.9LIV -3.1DPR -3.5CCR -4.7HCR 3.04SCS
 0.1MFV -0.1DAB 0.0KET -0.7MAS -1.3MET -0.8RPL -1.62HTI
 AJCA 08/01/2020 2026DAUS
 GPTAT 99%R 0.3 GJUI 3.0 GJPI 99%R -43

DAM:
 CIRCLEHAWK MILES WINNIE DESIREE
 USA 119767472
 TATTOO / J17
 DHIA HERD # 31-76-1134 CONTROL # 41
 2-00 305 2 16670 5.7 949 3.7 622 97DCR 2152C
 3-02 305 2 19090 5.8 1112 3.9 738 98DCR 2554C
 305 2X ME AVG 2L 21458M 1221F 810P 2802C

CIRCLEHAWK LOUIE PHOENIX WINNIE 92%
 USA 118173722
 TATTOO / T85
 DHIA HERD # 31-76-1134 CONTROL # 150
 2-00 305 2 15960 4.9 784 3.5 559 97DCR 1932C
 3-00 305 2 19420 4.6 900 3.5 689 98DCR 2382C
 4-02 305 2 21170 4.8 1018 3.6 756 97DCR 2614C
 5-05 305 2 23110 4.6 1071 3.6 827 98DCR 2859C
 305 2X ME AVG 4L 21515M 1015F 763P 2634C
 PPA -317M -42F -25P / YD -750M -44F -28P
 CDCB PTA 08/01/2020 4RECS 57%R 11%ILE
 -385M -0.02% -22F 0.01% -12P -188CM\$ -182NM\$ -174FM\$
 -2.0PL -1.7LIV -0.3DPR -0.3CCR -1.0HCR 3.23SCS -152GM\$
 0.0MFV 0.0DAB -0.3KET 0.7MAS 1.0MET 0.3RPL 1.38HTI
 AJCA 08/01/2020 PTAT 52%R 0.2 JUI 4.8 JPI 49%R -44
 SIRE: BHF-SSF PARADE LOUIE-ET GJPI -67 3%ILE

2-03 84% 3-07 88%
 ST SR DF RA RW RL FA FU RH RUW UC UD TP TL RTR RTS
 42 32 38 21 35 19 25 39 45 43 29 26 35 26 35 34
 PPA -715M 100F 6P / YD -649M 74F 1P
 CDCB PTA 08/01/2020 2RECS 55%R 33%ILE
 -441M 0.15% 9F 0.04% -8P -18CM\$ -23NM\$ -36FM\$
 -1.1PL -0.4LIV -1.7DPR -1.8CCR -2.9HCR 3.18SCS -54GM\$
 0.0MFV -0.1DAB -0.1KET 0.0MAS -0.2MET -0.2RPL -0.77HTI
 AJCA 08/01/2020 PTAT 47%R 0.6 JUI 8.2 JPI 47%R -21

SISTER(S):
 CIRCLEHAWK HARPR PHOENIX UGOGIRL 83%
 1-11 305 2 17650 4.5 800 3.5 621 96DCR 2139C

NEXT DAM:
 CIRCLEHAWK JCNT MICHAELA PHOENIX 86%
 4-07 305 2 17640 4.9 866 3.7 654 97DCR 2262C
 SIRE: MASON LEMVIG JACINTO-ET GJPI -40 7%ILE

4TH DAM:
 CIRCLEHAWK ROCKET HAZY MICHAELA 90%
 4-00 305 2 20150 4.9 997 3.6 733 98DCR 2535C

LOT 29 JX CIRCLEHAWK AXIS ALISHA FLAMBE {5} USA 173553707

BORN 07/02/2018 TATTOO / T33 P3
 FEMALE EFI 9.0%

PA 554M -3F 17P
 50CM\$ 48NM\$ 44FM\$
 0.4PL -1.9DPR -1.8CCR 1.1HCR 2.92SCS
 PA TYPE 0.2 JPI 36%R 13
 ST SR DF RA RW RL FA FU
 0.6 0.5 0.7 L0.6 -0.1 P0.3 L0.1 -0.8
 RH RUW UC UD TP TL RTR RTS
 0.3 0.7 0.0 D1.0 W0.9 S0.1

BRED: 01/28/2020 DUE: 11/02/2020 TO
 SHAN-MAR LEMONHEAD KINGSTON-ET
 USA 067460159 14J760
 CDCB GPTA S 08/01/2020 13DAUS 6HRDS 92%RIP
 83%R -321M 0.28% 44F 66%ILE
 83%R 0.13% 15P 313CM\$ 272NM\$ 183FM\$ 243GM\$
 0.8PL -0.5LIV 0.0DPR -0.4CCR -1.0HCR 2.93SCS
 0.0MFV 0.1DAB -0.4KET -0.5MAS -0.1MET 0.1RPL -0.89HTI
 AJCA 08/01/2020 2DAUS
 GPTAT 80%R 0.9 GJUI 4.3 GJPI 78%R 63

SIRE:
 SUGAR GROVE VALENTINO AXIS
 USA 067072875 GT50K BBR 100 JH1F 7JE1274
 CDCB GPTA S 08/01/2020 2413DAUS 339HRDS 16%RIP
 99%R 1399M -0.25% 12F 53%ILE
 99%R -0.05% 39P 210CM\$ 211NM\$ 217FM\$ 57GM\$
 1.8PL 1.3LIV -5.2DPR -5.3CCR 0.9HCR 2.85SCS
 0.2MFV 0.1DAB 0.2KET 0.4MAS 1.2MET -0.1RPL 3.75HTI
 AJCA 08/01/2020 1116DAUS
 GPTAT 99%R 1.0 GJUI 4.9 GJPI 99%R 39

DAM:
 JX CIRCLEHAWK LEGAL SADIE ALISHA {4}
 USA 118740786
 TATTOO / M28
 DHIA HERD # 31-76-1134 CONTROL # 121
 1-10 305 2 16850 5.3 888 3.7 616 97DCR 2130C
 3-00 305 2 18600 4.9 903 3.8 710 97DCR 2430C
 4-00 305 2 19270 5.0 955 3.8 732 98DCR 2533C
 5-00 305 2 20330 5.0 1008 3.7 758 98DCR 2622C
 6-01 305 2 20940 5.0 1056 3.8 789 97DCR 2730C
 305 2X ME AVG 5L 21426M 1075F 800P 2761C
 2-01 82% 3-05 83% 4-01 85%
 ST SR DF RA RW RL FA FU RH RUW UC UD TP TL RTR RTS
 35 37 35 24 43 28 18 31 42 35 28 18 37 28 39 31
 PPA -667M 5F -4P / YD -639M -30F -8P
 CDCB PTA 08/01/2020 5RECS 54%R 17%ILE
 -292M -0.02% -18F 0.03% -5P -110CM\$ -116NM\$ -130FM\$
 -1.0PL 0.2LIV 1.4DPR 1.7CCR 1.2HCR 2.99SCS -67GM\$
 0.1MFV 0.2DAB 0.5KET 0.3MAS 0.4MET 0.1RPL 3.26HTI
 AJCA 08/01/2020 PTAT 47%R -0.6 JUI -8.8 JPI 46%R -13

MYERS, PHILIP H BREEDER & OWNER
 LOUISVILLE, OH
 330-453-4397

ALL LYNN'S LOUIE VALENTINO-ET
 USA 116279413 GT50K BBR 100 JH1C 7JE1038
 CDCB GPTA S 08/01/2020 20296DAUS 229HRDS 5%RIP
 99%R 272M -0.09% -6F 29%ILE
 99%R -0.03% 4P 86CM\$ 92NM\$ 105FM\$ 18GM\$
 2.5PL 3.2LIV -1.8DPR -2.6CCR 0.0HCR 2.96SCS
 0.3MFV 0.7DAB 0.2KET 1.1MAS 0.9MET 0.3RPL 8.85HTI
 AJCA 08/01/2020 9116DAUS
 GPTAT 99%R 1.1 GJUI 6.7 GJPI 99%R 9
 SUGAR GROVE RESTORE ADDIE-ET 87%
 USA 067251259 GT3K BBR 100 JH1F
 DHIA HERD # 52-86-0023 CONTROL # 1259
 1-09 305 2 14340 4.2 609 3.4 488 101DCR 1649C
 2-10 278 2 18320 4.0 733 3.5 635 101DCR 2053C
 305 2X ME AVG 3L 17793M 773F 595P 1968C
 PPA 1179M -1F 20P / YD 1226M -18F 23P
 CDCB GPTA S 09/01/2020 3RECS 86%R 30%ILE
 203M -0.20% -33F -0.04% -1P -44CM\$ -37NM\$ -19FM\$
 2.0PL 2.0LIV 1.2DPR 1.9CCR 1.1HCR 2.79SCS -15GM\$
 -0.1MFV 0.0DAB 0.2KET 1.1MAS 0.5MET -0.1RPL 1.28HTI
 AJCA 09/01/2020 GPTAT 79%R -0.4 GJUI -4.3 GJPI 81%R 10

TOLLENAARS IMPULS LEGAL 233-ET
 USA 061929249 GTHD BBR 100 JH1C 29JE3506
 CDCB GPTA S 08/01/2020 13486DAUS 1609HRDS 5%RIP
 99%R -108M -0.07% -20F 14%ILE
 99%R 0.01% -2P -38CM\$ -40NM\$ -44FM\$ 6GM\$
 0.6PL 0.3LIV 1.5DPR 2.4CCR 2.3HCR 3.00SCS
 0.2MFV 0.3DAB 1.0KET -1.0MAS 0.6MET 0.1RPL 3.14HTI
 AJCA 08/01/2020 5903DAUS
 GPTAT 99%R 0.1 GJUI 2.0 GJPI 99%R 13

JX CIRCLEHAWK ICEMAN SADIE {3} 77%
 USA 116656056
 TATTOO / J39
 DHIA HERD # 31-76-1134 CONTROL # 120
 2-01 297 2 19080 4.3 812 3.5 662 97DCR 2216C
 3-01 305 2 20970 4.5 937 3.6 748 97DCR 2535C
 305 2X ME AVG 2L 23224M 1008F 818P 2746C
 PPA 927M 5F 38P / YD 356M -15F 18P
 CDCB PTA 08/01/2020 2RECS 57%R 10%ILE
 -309M -0.04% -24F 0.02% -8P -193CM\$ -198NM\$ -206FM\$
 -2.3PL 0.1LIV 0.8DPR 0.1CCR 0.3HCR 2.86SCS -157GM\$
 -0.1MFV 0.1DAB 0.0KET 1.7MAS 0.2MET 0.1RPL 2.55HTI
 AJCA 08/01/2020 PTAT 47%R -1.2 JUI -14.5 JPI 46%R -37
 SIRE: GOLDEN MEADOWS CLAS ICEMAN GJPI 6 14%ILE

SISTER(S):
 JX CIRCLEHAWK JACE KACIE MYRA {3} 81%
 3-08 294 2 17860 4.5 803 3.6 650 97DCR 2186C
 JX CIRCLE HAWK MAXIMUS KACIEOLE {3} 83%
 6-01 305 2 20070 5.1 1018 3.9 782 97DCR 2707C

NEXT DAM:
 JX CIRCLEHAWK FAB HANDY KACIE {2} 80%
 6-01 303 2 20760 4.0 835 3.5 733 98DCR 2352C
 SIRE: MOLLY BROOK BERRETTA FABULOUS-ET JPI -86 3%ILE

4TH DAM:
 JX CIRCLEHAWK HANDY {1}

LOT 30 JX CIRCLEHAWK LEMONH CHENILLE GAYLE {6} USA 173753808

BORN 02/23/2019 TATTOO / J41 P2
 FEMALE EFI 8.8%

MYERS, PHILIP H BREEDER & OWNER
 LOUISVILLE, OH
 330-453-4397

PA -181M -3F -3P
 53CM\$ 45NM\$ 31FM\$
 1.8PL 1.8PL 1.1DPR 1.8CCR 0.0HCR 2.82SCS
 PA TYPE 0.5 JPI 35%R 10
 ST SR DF RA RW RL FA FU
 1.6 0.4 0.1 L0.1 1.0 S0.0 S0.2 0.5
 RH RUW UC UD TP TL RTR RTS
 0.4 -0.1 -0.1 S1.1 W0.3 L0.7

DP VALENTINO SAMSON
 USA 067106977 GT50K BBR 100 JH1F 14JE576
 CDCB GPTA S 08/01/2020 841DAUS 275HRDS 5%RIP
 99%R 308M -0.02% 11F 39%ILE
 99%R -0.01% 9P 154CM\$ 151NM\$ 147FM\$ 77GM\$
 1.6PL 1.5LIV -2.2DPR -1.6CCR -0.8HCR 2.83SCS
 0.1MFV 0.1DAB 0.1KET 0.1MAS 0.0MET 0.1RPL 1.82HTI
 AJCA 08/01/2020 633DAUS
 GPTAT 99%R 1.4 GJUI 8.0 GJPI 97%R 15

BRED: 04/17/2020 DUE: 01/21/2021 TO
 RIVER VALLEY CECE CHROME-ET
 JE840003012423929 7JE5004
 CDCB GPTA S 08/01/2020 3551DAUS 508HRDS 32%RIP
 99%R 746M 0.03% 43F 91%ILE
 99%R -0.01% 25P 399CM\$ 391NM\$ 377FM\$ 369GM\$
 3.2PL -1.8LIV 0.5DPR 1.2CCR 1.2HCR 2.84SCS
 -0.2MFV 0.0DAB 0.4KET -0.7MAS -0.7MET 0.2RPL -2.84HTI
 AJCA 08/01/2020 1690DAUS
 GPTAT 99%R 2.1 GJUI 17.5 GJPI 97%R 110
BRED USING SEXED SEMEN

STEINHAUERS RENEGADE LEMONPIE-ET 88%
 USA 117255575 GT3K BBR 100 JH1F
 TATTOO S603 / S603
 DHIA HERD # 35-59-1096 CONTROL # 603
 2-00 305 2 14420 4.9 705 4.0 572 97DCR 1923C
 3-00 305 2 15690 5.0 785 4.0 635 98DCR 2139C
 305 2X ME AVG 3L 16501M 810F 621P 2089C
 PPA -1293M -2F -29P / YD -1345M -16F -32P
 CDCB GPTA S 09/01/2020 3RECS 87%R 38%ILE
 -476M 0.12% 1F 0.06% -5P 15CM\$ 1NM\$ -31FM\$
 -0.7PL -1.8LIV 1.6DPR 1.7CCR -1.0HCR 3.04SCS 52GM\$
 -0.2MFV 0.0DAB -0.7KET 0.1MAS 0.1MET 0.0RPL -2.67HTI
 AJCA 09/01/2020 GPTAT 83%R 0.5 GJUI 6.4 GJPI 82%R 4

SIRE:
 STEINHAUERS SAMSON LEMONHEAD
 USA 118662185 GT80K BBR 100 JH1F 14JE670
 CDCB GPTA S 08/01/2020 6166DAUS 802HRDS 15%RIP
 99%R -344M 0.17% 19F 47%ILE
 99%R 0.07% 3P 213CM\$ 188NM\$ 135FM\$ 180GM\$
 2.2PL 0.2LIV 0.7DPR 1.5CCR 0.3HCR 2.83SCS
 -0.1MFV -0.1DAB -0.7KET -0.2MAS 0.3MET 0.0RPL -2.58HTI
 AJCA 08/01/2020 2889DAUS
 GPTAT 99%R 1.1 GJUI 8.0 GJPI 99%R 37

JX ANTEBELLUM VISONRY BALDWINY {4}-ET
 USA 118190938 GT50K BBR 100 JH1F 7JE1330
 CDCB GPTA S 08/01/2020 63DAUS 38HRDS 5%RIP
 92%R 335M -0.10% -6F 23%ILE
 92%R -0.02% 7P 74CM\$ 76NM\$ 82FM\$ 61GM\$
 2.3PL -0.2LIV 0.2DPR 0.5CCR -0.9HCR 2.85SCS
 -0.1MFV 0.2DAB 0.0KET -0.2MAS 0.3MET -0.1RPL -0.40HTI
 AJCA 08/01/2020 32DAUS
 GPTAT 86%R 0.9 GJUI 9.6 GJPI 86%R 14

DAM:
 JX CIRCLEHAWK BALD UBG000 CHENILLE {5}
 USA 119471971
 TATTOO / M86
 DHIA HERD # 31-76-1134 CONTROL # 15
 1-10 295 2 15490 4.4 674 3.3 513 97DCR 1771C
 2-09 299 2 19940 4.5 902 3.4 676 98DCR 2335C
 3-09 305 2 21640 4.4 944 3.4 739 97DCR 2532C
 305 2X ME AVG 3L 21411M 945F 723P 2492C
 2-02 81% 3-04 81%
 ST SR DF RA RW RL FA FU RH RUW UC UD TP TL RTR RTS
 40 44 32 23 37 27 27 20 30 28 16 25 29 27 26 33
 PPA -50M -73F -33P / YD -41M -58F -23P
 CDCB PTA 08/01/2020 3RECS 52%R 19%ILE
 -17M -0.11% -25F -0.04% -9P -107CM\$ -98NM\$ -73FM\$
 1.3PL -0.3LIV 1.5DPR 2.1CCR -0.3HCR 2.81SCS -61GM\$
 -0.1MFV 0.0DAB 0.2KET 0.0MAS 0.6MET 0.0RPL -0.54HTI
 AJCA 08/01/2020 PTAT 41%R -0.2 JUI -3.9 JPI 42%R -18

CIRCLEHAWK IMPULS PANSY UBG000 82%
 USA 117586725
 TATTOO / T47
 DHIA HERD # 31-76-1134 CONTROL # 85
 2-03 305 2 14600 5.3 772 3.8 560 96DCR 1938C
 3-02 301 2 16480 5.1 836 3.8 625 97DCR 2162C
 4-02 290 2 16510 4.9 816 3.8 622 98DCR 2152C
 5-03 271 2 14960 4.7 696 3.6 536 95DCR 1853C
 305 2X ME AVG 5L 17758M 897F 661P 2287C
 PPA -3525M -141F -104P / YD -1535M -85F -54P
 CDCB PTA 08/01/2020 4RECS 58%R 12%ILE
 -438M -0.05% -31F -0.01% -19P -179CM\$ -172NM\$ -155FM\$
 0.3PL -0.5LIV 2.9DPR 3.7CCR 0.3HCR 2.88SCS -87GM\$
 0.0MFV -0.1DAB 0.4KET 0.2MAS 0.9MET 0.1RPL 0.77HTI
 AJCA 08/01/2020 PTAT 50%R -0.8 JUI -9.3 JPI 50%R -27
 SIRE: ISDK Q IMPULS GJPI 29 19%ILE

SISTER(S):
 CIRCLEHAWK JACINTO PANSY SASSY 80%
 6-02 305 2 23400 4.0 932 3.6 839 98DCR 2656C
 CIRCLEHAWK ACTION PANSY TAHITI 87%
 5-01 305 2 22590 4.5 1019 3.3 748 98DCR 2583C

NEXT DAM:
 CIRCLEHAWK GERONIMO KATLYN PANSY 78%
 5-00 305 2 24980 4.0 1007 3.0 752 97DCR 2593C
 SIRE: C-BAR HALLMARK GERONIMO GJPI -34 6%ILE

4TH DAM:
 CIRCLE HAWK PARAMT HALO KATELYN
 5-01 289 2 15490 4.4 675 3.2 495 97DCR 1708C



GRAMMER BERRETTA MARIAH, E-92%
SEVENTH DAM OF LOT 31

LOT 31 JX GRAMMER SLUGGER MONIQUE {6}-P USA 067365381 GT

BORN 04/28/2018 P9 BBR 100
FEMALE EFI 8.0% AMERICAN ID 5381 / 5381
JH1F

GRAMMER JERSEY FARM LLC BREEDER & OWNER
SEBRING, OH
330-938-6798

2-03 72%
ST SR DF RA RW RL FA FU RH RUW UC UD TP TL RTR RTS
40 14 30 21 23 48 16 34 36 13 28 45 34 23 37 27
CDCB GPTA S 09/01/2020 ORECS 74%R 99%ILE
265M 0.19% 53F 0.09% 30P 394CM\$ 358NM\$ 279FM\$
2.3PL 0.5LIV -0.3DPR 0.6CCR -0.5HCR 2.96SCS 301GM\$
0.0MFV 0.2DAB 0.4KET -1.0MAS 0.0MET -0.1RPL -0.40HTI
AJCA 09/01/2020 GPTAT 75%R 0.1 GJUI 0.4 GJPI 70%R 87
ST SR DF RA RW RL FA FU
2.5 0.7 1.0 L0.1 1.0 S0.2 L0.6 0.2
RH RUW UC UD TP TL RTR RTS
-0.1 0.8 -0.1 S0.6 W0.8 L0.7

FRESH: 03/20/2020
BRED: 08/03/2020 DUE: 05/09/2021 TO
HILLVIEW LISTOWEL-P
USA 067333440 200JE1045
CDCB GPTA S 08/01/2020 1527DAUS 114HRDS 41%RIP
99%R 1274M -0.04% 53F 97%ILE
99%R 0.01% 50P 521CM\$ 495NM\$ 444FM\$ 397GM\$
3.9PL 1.7LIV -1.4DPR 0.5CCR 1.2HCR 2.69SCS
0.2MFV 0.5DAB -0.1KET 2.1MAS 0.3MET 0.0RPL 7.91HTI
AJCA 08/01/2020 953DAUS
GPTAT 99%R 0.5 GJUI -1.6 GJPI 94%R 153

DAUGHTER(S):
GRAMMER CHROME MONA
SELLING AS LOT 42

SIRE:
KASH-IN SLUGGER-P-ET
JE840003126536278 GT99K BBR 100 JH1F 7JE1526
CDCB GPTA S 08/01/2020 341DAUS 92HRDS 51%RIP
97%R -146M 0.42% 81F 93%ILE
97%R 0.17% 30P 463CM\$ 411NM\$ 295FM\$ 325GM\$
0.4PL -0.7LIV -2.0DPR -1.6CCR -1.9HCR 3.16SCS
-0.1MFV 0.1DAB 0.1KET -2.2MAS 0.4MET -0.1RPL -4.18HTI
AJCA 08/01/2020 208DAUS
GPTAT 95%R 0.8 GJUI 5.6 GJPI 90%R 87

DAM:
JX GRAMMER VOLCANO MONICA 5016 {5}
USA 067285016 GT29K BBR 100 JH1F
DHIA HERD # 31-45-1022 CONTROL # 15016
1-08 305 3 16990 4.5 766 3.5 592 92DCR 2044C
2-08 305 3 28320 5.7 1614 4.2 1190 89DCR 4123C
3-08 305 3 13980 5.3 742 4.0 555 89DCR 1921C
305 2X ME AVG 3L 20799M 1116F 829P 2869C

1-11 77% 3-01 77%
ST SR DF RA RW RL FA FU RH RUW UC UD TP TL RTR RTS
34 35 29 21 34 33 23 30 34 34 18 24 23 25 32 27
PPA 1877M 30F 69P / YD 1525M 22F 55P
CDCB GPTA S 09/01/2020 4RECS 80%R 90%ILE
869M -0.08% 24F -0.01% 30P 218CM\$ 209NM\$ 192FM\$
1.9PL 0.4LIV -1.4DPR -0.7CCR 1.1HCR 2.89SCS 143GM\$
0.1MFV 0.2DAB 0.5KET -0.4MAS -0.1MET 0.2RPL 1.93HTI
AJCA 09/01/2020 GPTAT 80%R -0.2 GJUI -4.2 GJPI 76%R 63

AHLEM NIKON-P
USA 071199770 GT50K BBR 100 JH1F 29JE3870
CDCB GPTA S 08/01/2020 1464DAUS 323HRDS 5%RIP
99%R -175M 0.19% 31F 47%ILE
99%R 0.08% 11P 210CM\$ 188NM\$ 138FM\$ 132GM\$
1.1PL 0.1LIV -1.3DPR -1.8CCR -2.9HCR 3.22SCS
-0.4MFV 0.2DAB 0.6KET 0.6MAS 0.6MET 0.1RPL -1.03HTI
AJCA 08/01/2020 672DAUS
GPTAT 99%R 0.7 GJUI 5.3 GJPI 97%R 30
KASH IN DIMENSION 39428-P-ET 90%
USA 071054955 GT8K BBR 100 JH1F
DHIA HERD # 93-54-0855 CONTROL # 39428
1-10 282 3 16470 5.7 946 3.9 638 92DCR 2208C
2-09 298 3 21600 5.6 1215 4.0 869 93DCR 3009C
3-09 305 3 21960 5.6 1239 4.1 900 95DCR 3117C
305 2X ME AVG 3L 20820M 1204F 849P 2941C
PPA -32M 150F 66P / YD -141M 129F 58P
CDCB GPTA S 09/01/2020 3RECS 91%R 94%ILE
-228M 0.27% 46F 0.16% 25P 299CM\$ 246NM\$ 131FM\$
0.0PL -0.4LIV -1.2DPR -0.7CCR 0.2HCR 2.91SCS 193GM\$
0.1MFV 0.1DAB 0.0KET -0.9MAS 0.5MET 0.0RPL 0.06HTI
AJCA 09/01/2020 GPTAT 88%R 0.2 GJUI -0.8 GJPI 86%R 68

ALL LYNNS LEGAL VOLCANO-ET
USA 117222807 GT50K BBR 100 JH1F 29JE3762
CDCB GPTA S 08/01/2020 7306DAUS 494HRDS 5%RIP
99%R 1114M -0.12% 27F 51%ILE
99%R -0.06% 28P 191CM\$ 197NM\$ 213FM\$ 113GM\$
0.9PL -1.2LIV -3.3DPR -1.4CCR 2.6HCR 2.90SCS
0.2MFV 0.3DAB 0.9KET -1.6MAS -0.6MET -0.2RPL 1.37HTI
AJCA 08/01/2020 1978DAUS
GPTAT 99%R 0.6 GJUI 2.9 GJPI 99%R 58

JX GRAMMER CLARK MOON {4} 76%
USA 067244479 GT8K BBR 100 JH1F
DHIA HERD # 31-15-1156 CONTROL # 4479
1-09 305 3 19010 4.6 877 3.6 682 92DCR 2348C
305 2X ME AVG 1L 23589M 1097F 855P 2940C
PPA 610M -24F 46P / YD 405M -51F 42P
CDCB GPTA S 09/01/2020 1RECS 80%R 39%ILE
170M -0.07% -7F 0.04% 14P 17CM\$ 5NM\$ -23FM\$
0.6PL 1.5LIV -0.6DPR -1.1CCR -1.4HCR 3.12SCS -27GM\$
0.0MFV 0.1DAB 0.4KET -0.6MAS 0.3MET 0.5RPL 0.33HTI
AJCA 09/01/2020 GPTAT 81%R -0.2 GJUI -4.5 GJPI 75%R -3
SIRE: JX OOMSDALE CC VALET CLARK {3}-ET GJPI -2 21%ILE

SISTER(S):
GRAMMER JACINTO MARISOL 84%
GRAMMER BELVEDERE MORA 81%
2-10 285 3 20630 6.3 1294 3.8 774 89DCR 2678C

NEXT DAM:
GRAMMER JEVON MURIE 86%
3-11 300 3 19600 4.8 940 3.7 716 98DCR 2476C
SIRE: FOREST GLEN MECCAS JEVON-ET GJPI -8 12%ILE

4TH DAM:
GRAMMER LEGAL MURIEL 81%
2-11 305 3 20320 4.1 839 3.7 748 99DCR 2381C

LOT 32 GRAMMER NITRO PROSPEROUS USA 067365382 GT

BORN 05/29/2018 TATTOO 58 / P1 BBR 100
 FEMALE EFI 9.6% AMERICAN ID 5382 / 5382
 JH1C

GRAMMER JERSEY FARM LLC BREEDER & OWNER
 SEBRING, OH
 330-938-6798

15651 778 568 PME

2-02 75%

ST SR DF RA RW RL FA FU RH RUW UC UD TP TL RTR RTS
 31 24 28 22 23 30 26 17 33 25 27 36 32 19 39 25

CDCB GPTA S 09/01/2020 ORECS 75%R 28%ILE
 882M -0.23% -9F -0.08% 14P -72CM\$ -47NM\$ 5FM\$
 -1.2PL 0.4LIV 0.4DPR -0.2CCR -1.2HCR 3.24SCS -36GM\$
 0.0MFV 0.0DAB -0.5KET -1.7MAS 0.8MET 0.3RPL -3.13HTI
 AJCA 09/01/2020 GPTAT 77%R -0.1 GJUI -4.8 GJPI 72%R -15
 ST SR DF RA RW RL FA FU
 1.4 0.0 0.2 L0.6 -0.3 S0.4 L0.4 -1.2
 RH RUW UC UD TP TL RTR RTS
 -0.3 0.2 -0.1 D0.7 W0.7 L0.8

FRESH: 05/08/2020
 SELLING OPEN

DAUGHTER(S):
 GRAMMER OLIVER PRECIOUS
 SELLING AS LOT 44

SISTER(S):
 GRAMMER BARNABAS PROSPEROUS
 SELLING AS LOT 38

SIRE:
 ALL LYNNS HENDRIX NITRO
 USA 117951556 GT50K BBR 100 JH1F 7JE1242
 CDCB GPTA S 08/01/2020 3687DAUS 540HRDS 12%RIP
 99%R 217M -0.10% -11F 17%ILE
 99%R 0.00% 7P 15CM\$ 16NM\$ 16FM\$ 79GM\$
 0.3PL 0.7LIV 3.1DPR 2.7CCR -1.4HCR 3.07SCS
 -0.1MFV -0.3DAB -0.9KET -0.7MAS 1.0MET 0.5RPL -4.05HTI
 AJCA 08/01/2020 1286DAUS
 GPTAT 99%R -0.3 GJUI -1.5 GJPI 99%R 10

DAM:
 GRAMMER VALENTINO PROSPECT
 USA 067264906 GT29K BBR 100 JH1C
 DHIA HERD # 31-45-1022 CONTROL # 4906
 1-10 305 3 22710 4.1 933 3.1 712 88DCR 2457C
 3-01 305 3 18810 4.4 827 3.2 608 88DCR 2099C
 4-04 305 2 15270 4.3 661 3.6 555 55DCR 1827C
 305 2X ME AVG 3L 19854M 855F 666P 2262C

2-03 83% 3-04 83%
 ST SR DF RA RW RL FA FU RH RUW UC UD TP TL RTR RTS
 38 42 36 45 35 32 23 27 38 38 32 25 26 29 36 33
 PPA 865M -17F -4P / YD 887M -6F 6P
 CDCB GPTA S 09/01/2020 2RECS 81%R 42%ILE
 786M -0.22% -11F -0.09% 10P -9CM\$ 16NM\$ 69FM\$
 0.5PL 2.1LIV -1.8DPR -2.0CCR -0.1HCR 3.15SCS -34GM\$
 0.1MFV 0.4DAB 0.0KET 0.3MAS 0.6MET 0.2RPL 3.67HTI
 AJCA 09/01/2020 GPTAT 81%R 0.9 GJUI 3.3 GJPI 77%R -6

PF LENNOX HENDRIX
 USA 116844046 GT50K BBR 100 JH1C 1JE768
 CDCB GPTA S 08/01/2020 2082DAUS 334HRDS 3%RIP
 99%R -42M 0.11% 21F 67%ILE
 99%R 0.02% 2P 290CM\$ 279NM\$ 259FM\$ 316GM\$
 3.8PL 1.9LIV 3.7DPR 3.1CCR -0.3HCR 2.72SCS
 -0.2MFV -0.2DAB -0.4KET 2.5MAS 0.5MET 0.3RPL 1.31HTI
 AJCA 08/01/2020 693DAUS
 GPTAT 98%R -0.3 GJUI 3.0 GJPI 98%R 95
 SPRING CREEK T-BONE NETTY-ET
 USA 067124500 GI BBR 100 JH1F
 TATTOO / K500
 DHIA HERD # 35-57-0960 CONTROL # 500
 5-01 305 3 28710 5.2 1504 3.8 1097 95DCR 3796C
 6-03 305 2 26300 4.8 1261 3.4 903 98DCR 3120C
 7-07 305 2 25560 4.6 1172 3.6 921 98DCR 3151C
 8-09 194 2 11010 4.5 492 3.4 378 89DCR 1306C
 305 2X ME AVG 7L 23973M 1129F 870P 2967C
 PPA 2138M 102F 84P / YD 772M 41F 41P
 CDCB GPTA S 09/01/2020 5RECS 86%R 36%ILE
 373M -0.01% 16F 0.02% 19P 1CM\$ -7NM\$ -27FM\$
 -2.8PL -0.7LIV -0.9DPR -1.1CCR -0.6HCR 3.24SCS -19GM\$
 -0.1MFV -0.3DAB -0.4KET -1.1MAS 0.9MET 0.5RPL -4.16HTI
 AJCA 09/01/2020 GPTAT 82%R -0.6 GJUI -13.1 GJPI 81%R -15

ALL LYNNS LOUIE VALENTINO-ET
 USA 116279413 GT50K BBR 100 JH1C 7JE1038
 CDCB GPTA S 08/01/2020 20296DAUS 2298HRDS 5%RIP
 99%R 272M -0.09% -6F 29%ILE
 99%R -0.03% 4P 86CM\$ 92NM\$ 105FM\$ 18GM\$
 2.5PL 3.2LIV -1.8DPR -2.6CCR 0.0HCR 2.96SCS
 0.3MFV 0.7DAB 0.2KET 1.1MAS 0.9MET 0.3RPL 8.85HTI
 AJCA 08/01/2020 9116DAUS
 GPTAT 99%R 1.1 GJUI 6.7 GJPI 99%R 9
 GRAMMER JC PROSPER
 USA 067274372
 DHIA HERD # 31-15-1156 CONTROL # 4372
 1-10 305 3 23320 4.4 1035 3.1 728 94DCR 2512C
 305 2X ME AVG 1L 26517M 1211F 851P 2937C
 PPA 2955M 52F 62P / YD 3375M 75F 76P
 CDCB PTA 08/01/2020 2RECS 57%R 54%ILE
 793M -0.15% 5F -0.07% 14P 37CM\$ 57NM\$ 99FM\$
 -0.8PL 0.0LIV -1.1DPR -0.5CCR 0.1HCR 3.23SCS 38GM\$
 -0.1MFV 0.0DAB 0.1KET 1.3MAS 0.0MET 0.1RPL 1.45HTI
 AJCA 08/01/2020 PTAT 49%R 0.2 JUI 4.4 JPI 48%R 5
 SIRE: FOREST GLEN ACTION JC GJPI 20 21%ILE

NEXT DAM:
 GRAMMER KYROS PRODIGY 84%
 3-10 305 3 23480 5.4 1257 3.6 849 92DCR 2936C
 SIRE: SUNSET CANYON KYROS-ET GJPI -69 6%ILE

4TH DAM:
 HI-LAND IMPULS PROSPECT 86%
 4-01 286 3 19970 5.4 1077 3.8 753 97DCR 2605C

LOT 33 GRIM FARM 823 FOTSIE 2 {2} USA 173454884

BORN 06/05/2018 TATTOO EB23 / P1
 FEMALE EFI 5.5%

PA 86M 16F 5P
 -13CM\$ -18NM\$ -26FM\$
 0.3PL 1.5DPR 0.6CCR -0.8HCR 2.89SCS
 PA TYPE -0.4 JPI 33%R -5
 ST SR DF RA RW RL FA FU
 -1.2 0.6 -1.2 H0.7 0.2 P0.2 L0.1 0.2
 RH RUW UC UD TP TL RTR RTS
 -0.7 -0.8 0.4 D0.8 C0.4 S0.1

DAUGHTER(S):
 GRAMMER CHROME FLOSIE {3}
 SELLING AS LOT 43

SIRE:
 DUTCH HOLLOW LEXICON-P
 USA 115479865 GT50K BBR 100 JH1F 1JE700
 CDCB GPTA S 08/01/2020 4261DAUS 498HRDS 3%RIP
 99%R 224M 0.00% 10F 32%ILE
 99%R 0.01% 11P 121CM\$ 110NM\$ 91FM\$ 60GM\$
 1.4PL 0.4LIV -1.0DPR -1.7CCR -1.9HCR 2.85SCS
 -0.1MFV 0.4DAB 0.3KET 0.3MAS 0.2MET -0.1RPL 1.72HTI
 AJCA 08/01/2020 1641DAUS
 GPTAT 99%R 0.7 GJUI 4.0 GJPI 99%R 29

DAM:
 GRIMS FOOTBALL FOTSIE {1}
 USA 117913158
 TATTOO GD29 /
 DHIA HERD # 31-47-0999 CONTROL # 607
 5-11 305 2 12490 5.6 701 3.9 491 74DCR 1699C
 6-11 279 2 13010 5.0 652 3.8 491 95DCR 1699C
 7-10 305 2 13580 4.9 671 3.9 534 97DCR 1816C
 8-11 282 2 13500 4.8 652 3.9 531 97DCR 1781C
 9-10 305 2 13520 5.1 692 3.9 525 97DCR 1817C
 10-11 278 2 10020 5.0 505 3.9 390 96DCR 1349C
 305 2X ME AVG 6L 12970M 679F 511P 1760C
 8-08 82% 9-03 85% 10-07 90%
 ST SR DF RA RW RL FA FU RH RUW UC UD TP TL RTR RTS
 36 38 41 21 45 28 34 37 34 38 35 17 28 31 36 30
 CDCB PTA 08/01/2020 ORECS 38%R 14%ILE
 -955M 0.15% -16F 0.02% -30P -147CM\$ -146NM\$ -143FM\$
 -0.9PL 1.8LIV 4.0DPR 2.8CCR 0.4HCR 2.93SCS -44GM\$
 0.1MFV -0.4DAB -0.5KET 0.4MAS -1.3MET -0.3RPL -1.38HTI
 AJCA 08/01/2020 PTAT 19%R -1.4 JUI -10.8 JPI 32%R -38

FRESH: 03/21/2020
 BRED: 07/09/2020 DUE: 04/14/2021 TO
 JX AVI-LANCHE RONALDO DEDE {4}-ET
 JE840003131412485 29JE4108
 CDCB GPTA S 08/01/2020 0%RIP
 77%R 750M -0.06% 22F 78%ILE
 77%R 0.02% 33P 344CM\$ 322NM\$ 278FM\$ 244GM\$
 3.9PL 0.5LIV -1.2DPR -1.2CCR 1.0HCR 2.78SCS
 0.2MFV 0.1DAB -0.1KET -0.7MAS -0.6MET 0.0RPL 0.90HTI
 AJCA 08/01/2020 ODAUS
 GPTAT 78%R 0.7 GJUI 7.6 GJPI 73%R 78

GRAMMER JERSEY FARM LLC OWNER
 SEBRING, OH
 330-938-6798

GRIM, ERIC BREEDER
 NEW LONDON, OH

WOODSTOCK LEXINGTON-ET
 USA 112012496 GT50K BBR 100 JH1C 29JE3314
 CDCB GPTA S 08/01/2020 7319DAUS 964HRDS 5%RIP
 99%R -940M 0.18% -8F 11%ILE
 99%R 0.07% -20P -95CM\$ -108NM\$ -138FM\$ -65GM\$
 -2.3PL 1.1LIV 1.0DPR -0.2CCR -0.8HCR 2.99SCS
 -0.3MFV 0.3DAB 0.1KET 1.1MAS -0.8MET 0.0RPL 0.13HTI
 AJCA 08/01/2020 2370DAUS
 GPTAT 99%R -0.4 GJUI -3.8 GJPI 99%R -26
 DUTCH HOLLOW REBEL DIVA-P 92%
 USA 114536516 GT8K BBR 100 JH1F
 TATTOO E085 / E085
 DHIA HERD # 21-10-0357 CONTROL # 3085
 4-06 305 3 24340 5.0 1226 3.5 852 102DCR 2945C
 5-07 305 3 23920 5.4 1299 3.6 854 102DCR 2952C
 8-06 305 3 28250 5.4 1529 3.2 906 102DCR 3127C
 10-07 305 3 24060 5.5 1315 3.4 825 102DCR 2850C
 305 2X ME AVG 6L 20036M 1082F 710P 2453C
 PPA 1136M 119F 47P / YD 915M 84F 41P
 CDCB GPTA S 09/01/2020 4RECS 90%R 97%ILE
 391M 0.06% 33F 0.01% 17P 303CM\$ 287NM\$ 259FM\$
 4.4PL 1.6LIV -0.3DPR -1.3CCR -1.0HCR 2.67SCS 212GM\$
 -0.1MFV 0.1DAB 0.2KET 2.3MAS 0.4MET -0.1RPL 3.79HTI
 AJCA 09/01/2020 GPTAT 87%R -0.2 GJUI -1.8 GJPI 86%R 86

ISNZ PARKWOOD CASPER
 JENZL00000094446 190JE12
 CDCB PTA 08/01/2020 42811DAUS 8082HRDS 7%RIP
 95%R -1193M 0.36% 15F 17%ILE
 95%R 0.07% -30P 25CM\$ 16NM\$ -5FM\$ 126GM\$
 1.3PL 2.2LIV 6.0DPR 3.7CCR 0.6HCR 3.00SCS
 0.1MFV -0.3DAB -0.8KET 1.3MAS -1.1MET -0.1RPL 0.46HTI
 AJCA 08/01/2020 2876DAUS
 GPTAT 76%R -1.7 JUI -10.0 JPI 89%R 14
 UR UNKNOWN JERSEY DAM {0}

LOT 34 JX AJ HARRIS 3817 {5} USA 067443817

BORN 04/05/2018 P4
 FEMALE EFI 9.3% AMERICAN ID 3817 / 3817

2-04 81%
 ST SR DF RA RW RL FA FU RH RUW UC UD TP TL RTR RTS
 31 25 26 21 28 26 25 32 31 28 35 27 32 21 37 26

PA 486M 26F 23P
 131CM\$ 118NM\$ 91FM\$
 -0.1PL -3.8DPR -3.5CCR -0.3HCR 3.02SCS
 PA TYPE 0.6 JPI 38%R 25
 ST SR DF RA RW RL FA FU
 -1.3 -0.2 0.5 H0.1 -0.8 P0.8 S0.4 1.0
 RH RUW UC UD TP TL RTR RTS
 0.9 0.3 0.4 S0.8 W0.4 L0.4

FRESH: 03/12/2020
 BRED: 09/14/2020 DUE: 06/20/2021 TO
 UR JX UNIDENTIFIED LIMOUSINE SIRE {0}
 LMUSA00099EXP0002

SIRE:
 JX SCHULTZ VOLCANO HARRIS {4}
 USA 118157731 GT80K BBR 100 JH1F 29J3866
 CDCB GPTA S 08/01/2020 9743DAUS 387HRDS 26%RIP
 99%R 1683M -0.12% 53F 64%ILE
 99%R 0.01% 63P 291CM\$ 269NM\$ 224FM\$ 104GM\$
 -0.2PL -6.0LIV -6.6DPR -5.5CCR 0.0HCR 2.96SCS
 0.1MFV -0.4DAB 0.1KET -4.1MAS 0.0MET -0.1RPL -7.9OHTI
 AJCA 08/01/2020 2678DAUS
 GPTAT 99%R 0.4 GJUI -3.9 GJPI 99%R 62

DAM:
 AJ TOPEKA 2498
 USA 067452498
 DHIA HERD # 31-39-9020 CONTROL # 2498
 1-10 292 3 14060 5.8 815 4.1 570 97DCR 1974C
 2-10 305 3 21880 4.5 978 3.8 833 100DCR 2723C
 3-11 305 3 16530 5.3 870 3.7 612 104DCR 2117C
 305 2X ME AVG 3L 17376M 920F 688P 2334C

2-07 83% 3-03 85%
 ST SR DF RA RW RL FA FU RH RUW UC UD TP TL RTR RTS
 28 26 34 21 31 24 28 38 42 38 24 40 26 23 43 25
 PPA -2142M 1F -46P / YD -1921M -11F -48P
 CDCB PTA 08/01/2020 3RECS 60%R 30%ILE
 -712M 0.16% -1F 0.04% -18P -29CM\$ -33NM\$ -42FM\$
 0.1PL -2.0LIV -0.9DPR -1.5CCR -0.6HCR 3.08SCS -37GM\$
 -0.1MFV -0.1DAB 0.4KET 1.7MAS 0.3MET 0.1RPL 2.18HTI
 AJCA 08/01/2020 PTAT 51%R 0.8 JUI 14.2 JPI 52%R -13

GRAMMER JERSEY FARM LLC OWNER
 SEBRING, OH
 330-938-6798

ALBRIGHT JERSEYS LLC BREEDER
 WILLARD, OH

ALL LYNN'S LEGAL VOLCANO-ET
 USA 117222807 GT50K BBR 100 JH1F 29J3762
 CDCB GPTA S 08/01/2020 7306DAUS 494HRDS 5%RIP
 99%R 1114M -0.12% 27F 51%ILE
 99%R -0.06% 28P 191CM\$ 197NM\$ 213FM\$ 113GM\$
 0.9PL -1.2LIV -3.3DPR -1.4CCR 2.6HCR 2.90SCS
 0.2MFV 0.3DAB 0.9KET -1.6MAS -0.6MET -0.2RPL 1.37HTI
 AJCA 08/01/2020 1978DAUS
 GPTAT 99%R 0.6 GJUI 2.9 GJPI 99%R 58
 JX SCHULTZ DALE HARMAIL {3} 86%
 USA 067269177 GT3K BBR 93 JH1F
 TATTOO L177 / L177
 DHIA HERD # 52-98-0014 CONTROL # 9177
 3-10 305 2 12870 4.6 597 3.6 465 103DCR 1599C
 4-10 209 2 13330 4.7 623 3.6 476 98DCR 1645C
 5-10 254 2 11630 4.2 493 3.6 424 103DCR 1377C
 6-10 209 2 8280 5.3 442 3.5 288 97DCR 995C
 305 2X ME AVG 7L 15183M 704F 539P 1834C
 PPA 128M -53F 8P / YD 1219M 10F 40P
 CDCB GPTA S 09/01/2020 5RECS 86%R 35%ILE
 353M -0.07% 2F 0.00% 13P -10CM\$ -15NM\$ -25FM\$
 -0.4PL -2.7LIV -0.6DPR -0.3CCR -0.4HCR 2.96SCS -23GM\$
 0.0MFV -0.3DAB -0.3KET 0.1MAS 0.1MET 0.0RPL -1.53HTI
 AJCA 09/01/2020 GPTAT 81%R -0.4 GJUI -5.2 GJPI 80%R -1

HEARTLAND MERCHANT TOPEKA-ET
 USA 067332021 GT50K BBR 100 JH1F 7J1169
 CDCB GPTA S 08/01/2020 12780DAUS 1484HRDS 5%RIP
 99%R -56M 0.12% 23F 15%ILE
 99%R 0.03% 5P -20CM\$ -26NM\$ -43FM\$ -94GM\$
 -1.7PL -6.5LIV -4.1DPR -4.7CCR -1.2HCR 3.22SCS
 -0.2MFV -0.4DAB 0.4KET 0.9MAS 0.2MET 0.4RPL -1.43HTI
 AJCA 08/01/2020 4775DAUS
 GPTAT 99%R 1.1 GJUI 9.1 GJPI 99%R -30
 ACTION 2045 {6} 82%
 USA 118219501 GT8K BBR 100 JH1F
 TATTOO C2045 / C2045
 DHIA HERD # 31-39-9020 CONTROL # 2045
 1-10 273 3 13340 5.1 686 3.7 487 96DCR 1684C
 2-09 291 3 17160 4.9 844 3.6 617 99DCR 2133C
 305 2X ME AVG 3L 15301M 779F 567P 1961C
 PPA -3634M -102F -118P / YD -2482M -63F -80P
 CDCB GPTA S 09/01/2020 3RECS 83%R 9%ILE
 -1923M 0.22% -50F 0.08% -55P -217CM\$ -223NM\$ -235FM\$
 2.0PL 2.4LIV 2.2DPR 1.7CCR 0.1HCR 2.92SCS -155GM\$
 0.0MFV 0.2DAB 0.4KET 2.4MAS 0.3MET -0.1RPL 5.63HTI
 AJCA 09/01/2020 GPTAT 82%R 0.6 GJUI 10.8 GJPI 78%R -54
 SIRE: FOREST GLEN AVERY ACTION-ET GJPI -32 6%ILE

SISTER(S):
 ALBRIGHT MENTOR 1643 {6} 82%
 5-00 305 3 29470 3.1 902 3.2 953 99DCR 2764C

NEXT DAM:
 MAXIMUM 1326 {5} 85%
 4-00 305 3 24560 5.1 1253 3.6 879 99DCR 3039C
 SIRE: SUNSET CANYON MAXIMUM-ET GJPI 8 18%ILE

4TH DAM:
 ACTION 1102 {4} 81%
 2-08 305 2 19930 4.9 982 3.5 688 102DCR 2377C

LOT 35 JX GRAMMER DISCO CARI {6} JE840003204498553

BORN 12/18/2018 P3
 FEMALE EFI 8.7% AMERICAN ID 8095 / 8095

PA 239M -8F 4P
 69CM\$ 74NM\$ 87FM\$
 2.6PL 0.2DPR 0.6CCR 1.5HCR 2.99SCS
 PA TYPE 0.3 JPI 42%R 14
 ST SR DF RA RW RL FA FU
 1.4 0.2 0.5 H0.7 0.4 S0.2 50.5 0.9
 RH RUW UC UD TP TL RTR RTS
 -0.4 0.5 -0.3 S0.9 C0.2 L0.1

BRED: 06/15/2020 DUE: 03/21/2021 TO
 GRAMMER DISCO 9027
 JE840003206348793
 PA -202M 2F 1P
 174CM\$ 160NM\$ 130FM\$
 3.9PL -0.7DPR -0.5CCR 1.1HCR 2.85SCS
 PA TYPE 1.0 JPI 43%R 35

SIRE:
 OAKLANE DAZZLER DISCO 2127-ET
 USA 067742127 GT99K BBR 100 JH1F 7JE1528
 CDCB GPTA S 08/01/2020 1878DAUS 172HRDS 79%RIP
 99%R -440M 0.03% -15F 32%ILE
 99%R 0.01% -14P 102CM\$ 101NM\$ 100FM\$ 88GM\$
 4.7PL 2.0LIV 0.6DPR 0.4CCR 2.0HCR 2.88SCS
 0.2MFV 0.4DAB 0.2KET 0.2MAS 0.9MET 0.2RPL 4.85HTI
 AJCA 08/01/2020 769DAUS
 GPTAT 98%R 1.3 GJUI 12.9 GJPI 93%R 12

DAM:
 JX GRAMMER DAZZLER CARAMEL 5025 {5}
 USA 067285025 GT29K BBR 100 JH1F
 DHIA HERD # 31-45-1022 CONTROL # 15025
 1-10 305 3 22890 3.5 802 3.2 738 92DCR 2304C
 3-04 305 3 15000 4.2 625 3.6 538 88DCR 1746C
 305 2X ME AVG 2L 20492M 776F 701P 2214C
 2-05 79% 3-09 72%
 ST SR DF RA RW RL FA FU RH RUW UC UD TP TL RTR RTS
 31 34 21 23 30 27 31 30 34 25 13 15 32 34 28 27
 PPA 990M -27F 20P / YD 950M -4F 22P
 CDCB GPTA S 09/01/2020 3RECS 80%R 51%ILE
 917M -0.20% 0F -0.06% 21P 35CM\$ 47NM\$ 73FM\$
 0.4PL 1.3LIV -0.3DPR 0.8CCR 1.0HCR 3.10SCS 29GM\$
 0.1MFV 0.2DAB 0.0KET -0.1MAS 1.1MET 0.2RPL 2.24HTI
 AJCA 09/01/2020 GPTAT 81%R -0.8 GJUI -12.7 GJPI 76%R 16

GRAMMER JERSEY FARM LLC BREEDER & OWNER
 SEBRING, OH
 330-938-6798

SHAN-MAR HILARIO CHISEL-ET
 USA 067108037 GT80K BBR 100 JH1F 7JE1375
 CDCB GPTA S 08/01/2020 58DAUS 13HRDS 16%RIP
 94%R -354M 0.21% 27F 53%ILE
 95%R 0.09% 5P 237CM\$ 210NM\$ 153FM\$ 201GM\$
 2.1PL -0.4LIV 0.7DPR 0.3CCR 0.8HCR 2.93SCS
 0.1MFV 0.3DAB -0.2KET 0.5MAS 0.3MET 0.1RPL 3.15HTI
 AJCA 08/01/2020 47DAUS
 GPTAT 93%R 0.7 GJUI 0.3 GJPI 89%R 47
 SUNSET CANYON DZZLER V MAID 2348 90%
 USA 118706113 GT8K BBR 100 JH1F
 TATTOO / C348
 DHIA HERD # 46-34-0120 CONTROL # 2348
 1-10 305 2 19100 5.6 1066 3.7 702 103DCR 2428C
 2-11 305 2 24380 6.4 1566 4.0 983 103DCR 3404C
 4-01 269 2 22690 6.3 1438 4.1 935 103DCR 3239C
 4-11 305 2 22980 6.5 1492 4.1 939 103DCR 3252C
 305 2X ME AVG 4L 25037M 1523F 987P 3417C
 PPA 2190M 181F 100P / YD 138M 54F 16P
 CDCB GPTA S 09/01/2020 5RECS 89%R 96%ILE
 -328M 0.12% 9F 0.04% -3P 285CM\$ 271NM\$ 242FM\$
 5.3PL 3.3LIV 1.3DPR 1.5CCR 3.4HCR 2.85SCS 254GM\$
 0.2MFV 0.3DAB 0.4KET 0.2MAS 1.2MET 0.3RPL 4.81HTI
 AJCA 09/01/2020 GPTAT 86%R 1.2 GJUI 13.1 GJPI 83%R 63

PEARLMONT VALENTINO DAZZLER
 USA 067139445 GT80K BBR 100 JH1C 1JE826
 CDCB GPTA S 08/01/2020 1615DAUS 188HRDS 6%RIP
 99%R 756M -0.02% 32F 58%ILE
 99%R -0.04% 19P 229CM\$ 231NM\$ 238FM\$ 146GM\$
 1.3PL 2.1LIV -2.0DPR -1.9CCR 0.1HCR 2.82SCS
 0.1MFV 0.5DAB -0.2KET 0.7MAS 1.0MET 0.4RPL 4.84HTI
 AJCA 08/01/2020 432DAUS
 GPTAT 98%R 0.1 GJUI -0.6 GJPI 97%R 51
 JX GRAMMER IMPULS CARMA {4} 77%
 USA 067244481
 DHIA HERD # 31-15-1156 CONTROL # 4481
 1-09 305 3 20740 5.2 1086 3.6 738 92DCR 2551C
 305 2X ME AVG 1L 25737M 1357F 925P 3198C
 PPA 843M 40F 46P / YD 1183M 58F 50P
 CDCB PTA 08/01/2020 1RECS 54%R 22%ILE
 -28M -0.02% -5F 0.02% 3P -77CM\$ -81NM\$ -92FM\$
 -1.3PL -0.4LIV 0.9DPR 0.9CCR -0.7HCR 3.09SCS -52GM\$
 0.1MFV -0.1DAB 0.3KET -0.3MAS 0.6MET -0.1RPL 0.54HTI
 AJCA 08/01/2020 PTAT 49%R -0.8 JUI -10.6 JPI 47%R -13
 SIRE: ISDK Q IMPULS GJPI 29 19%ILE

NEXT DAM:
 JX GRAMMER GANNON CARMEN {3} 83%
 1-09 305 3 18810 4.6 861 3.2 608 98DCR 2099C
 SIRE: JX OOMS DALE JACE GRATUDE GANNON {2}-ET GJPI -12 16%ILE
 4TH DAM:
 GRAMMER JACINTO CAMILA 88%
 2-01 305 3 16400 4.1 668 3.4 562 99DCR 1847C

LOT 36 GRAMMER MEGAPOWER LILLY USA 067365389

BORN 01/16/2019 P1
 FEMALE EFI 7.5% AMERICAN ID 5389 / 5389

PA -137M 19F 2P
 21CM\$ 13NM\$ -5FM\$
 -1.0PL -0.6DPR 0.0CCR -0.2HCR 3.10SCS
 PA TYPE 0.3 JPI 32%R -3
 ST SR DF RA RW RL FA FU
 0.5 0.4 0.4 L0.4 0.1 S0.0 L0.6 0.2
 RH RUW UC UD TP TL RTR RTS
 0.4 0.3 0.4 D0.6 C0.1 L0.9

BRED: 12/06/2019 DUE: 09/10/2020 TO
 RIVER VALLEY CECE CHROME-ET
 JE840003012423929 7JE5004
 CDCB GPTA S 08/01/2020 3551DAUS 508HRDS 32%RIP
 99%R 746M 0.03% 43F 91%ILE
 99%R -0.01% 25P 399CM\$ 391NM\$ 377FM\$ 369GM\$
 3.2PL -1.8LIV 0.5DPR 1.2CCR 1.2HCR 2.84SCS
 -0.2MFV 0.0DAB 0.4KET -0.7MAS -0.7MET 0.2RPL -2.84HTI
 AJCA 08/01/2020 1690DAUS
 GPTAT 99%R 2.1 GJUI 17.5 GJPI 97%R 110
 BRED USING SEXED SEMEN

SIRE:
 RIVER VALLEY PF MEGAPOWER-ET
 JE840003012423848 GT80K BBR 100 JH1C 7JE5011
 CDCB GPTA S 08/01/2020 1072DAUS 142HRDS 4%RIP
 99%R 493M 0.15% 56F 60%ILE
 99%R 0.02% 22P 251CM\$ 243NM\$ 222FM\$ 203GM\$
 -0.3PL -3.1LIV -1.3DPR -0.2CCR 0.3HCR 3.15SCS
 0.0MFV -0.3DAB 0.6KET -3.0MAS -0.4MET 0.2RPL -5.86HTI
 AJCA 08/01/2020 602DAUS
 GPTAT 98%R 1.1 GJUI 6.3 GJPI 95%R 48

DAM:
 NORSE STAR BLACKSTONE 5449
 USA 067365449
 PA -767M -18F -18P
 -210CM\$ -217NM\$ -233FM\$
 -1.8PL 0.2DPR 0.3CCR -0.7HCR 3.05SCS
 PA TYPE -0.6 JPI 34%R -54

GRAMMER JERSEY FARM LLC BREEDER & OWNER
 SEBRING, OH
 330-938-6798

SUNSET CANYON MEGATRON-ET
 USA 117763696 GT50K BBR 100 JH1C 147JE6209
 CDCB GPTA S 08/01/2020 1971DAUS 126HRDS 2%RIP
 99%R 82M 0.28% 64F 27%ILE
 99%R 0.06% 16P 109CM\$ 90NM\$ 46FM\$ -7GM\$
 -3.7PL -5.8LIV -4.9DPR -5.0CCR -2.8HCR 3.13SCS
 0.0MFV -0.3DAB 0.3KET -3.6MAS -0.7MET 0.2RPL -7.38HTI
 AJCA 08/01/2020 860DAUS
 GPTAT 99%R 0.2 GJUI -0.5 GJPI 98%R -2
 HI-KEL TBONE PFENNIG-ET 90%
 USA 067100742 GT3K BBR 100 JH1C
 DHIA HERD # 33-87-0722 CONTROL # 746
 2-01 305 3 19230 4.9 943 3.4 660 100DCR 2280C
 3-07 305 3 21200 4.8 1015 3.7 781 102DCR 2701C
 5-03 215 3 13410 5.5 740 3.6 480 100DCR 1659C
 305 2X ME AVG 3L 18042M 932F 662P 2285C
 PPA 893M 68F 43P / YD 784M 60F 41P
 CDCB GPTA S 09/01/2020 3RECS 89%R 87%ILE
 291M 0.08% 32F 0.03% 17P 203CM\$ 192NM\$ 167FM\$
 0.3PL -1.9LIV -0.3DPR 0.7CCR 1.2HCR 3.13SCS 181GM\$
 -0.1MFV -0.3DAB 0.1KET -0.3MAS 0.2MET 0.3RPL -2.51HTI
 AJCA 09/01/2020 GPTAT 84%R 0.8 GJUI 5.5 GJPI 84%R 39

LENCREST BLACKSTONE-ET
 JECAN000102058939 GT50K BBR 100 JH1C 200JE423
 CDCB GPTA S 08/01/2020 10292DAUS 2154HRDS 2%RIP
 99%R -637M 0.07% -16F 5%ILE
 99%R 0.05% -12P -241CM\$ -250NM\$ -271FM\$ -235GM\$
 -3.3PL -3.8LIV -1.5DPR -1.0CCR -1.9HCR 3.12SCS
 -0.2MFV 0.0DAB -0.3KET 0.0MAS -0.4MET 0.1RPL -2.45HTI
 AJCA 08/01/2020 5318DAUS
 GPTAT 99%R -0.1 GJUI -0.3 GJPI 99%R -67
 NORSE STAR PATRIOT 4663 69%
 USA 067284663
 DHIA HERD # 35-63-1931 CONTROL # 4663
 PPA -1880M -12F -47P / YD -1926M 38F -42P
 CDCB PTA 08/01/2020 1RECS 42%R 11%ILE
 -897M 0.12% -19F 0.04% -24P -178CM\$ -183NM\$ -194FM\$
 -0.2PL -0.1LIV 1.9DPR 1.5CCR 0.5HCR 2.98SCS -126GM\$
 -0.1MFV 0.0DAB 0.0KET 0.8MAS 0.2MET 0.0RPL 0.46HTI
 AJCA 08/01/2020 PTAT 40%R -1.1 JUI -13.2 JPI 36%R -41
 SIRE: AHLEM FASTRACK PATRIOT 21976-ET GJPI 7 18%ILE

NEXT DAM:
 NORSE STAR MARATHON ETTA 90%
 SIRE: THREE VALLEYS CTRY MARATHON-ET GJPI -54 5%ILE
 4TH DAM:
 NORSE STAR VINDICATION 2049



OAKHAVEN DELUXE JAZZ S675, E-91%
FOURTH DAM OF LOT 37

LOT 37 OAKHAVEN CHROME JAN JE840003209250068 GT

BORN 09/01/2019 P2 BBR 100
FEMALE EFI 8.3% AMERICAN ID 5585 / 5585
JH1F

GRAMMER JERSEY FARM LLC OWNER
SEBRING, OH
330-938-6798

CDCB GPTA S 09/01/2020 ORECS 75%R 60%ILE
-402M 0.22% 26F 0.06% -3P 91CM\$ 77NM\$ 45FM\$
0.3PL -3.4LIV -0.5DPR 0.0CCR -0.7HCR 3.00SCS 69GM\$
-0.2MFV -0.2DAB 0.1KET 0.1MAS -0.2MET 0.2RPL -2.55HTI
AJCA 09/01/2020 GPTAT 77%R 0.8 GJUI 3.8 GJPI 72%R 9
ST SR DF RA RW RL FA FU
0.7 0.4 0.8 L0.2 0.1 S0.3 S0.2 0.6
RH RUW UC UD TP TL RTR RTS
0.8 0.7 1.1 S0.6 C0.2 L1.2

OAKHAVEN JERSEYS BREEDER
GALLOWAY, OH

BRED: 09/06/2020 DUE: 06/12/2021 TO
AHLEM KWYNN RESPECT-ET
USA 067823687 7JE1638
CDCB GPTA S 08/01/2020 0%RIP
78%R 169M 0.17% 44F 84%ILE
78%R 0.04% 15P 361CM\$ 339NM\$ 294FM\$ 263GM\$
3.0PL 0.0LIV -1.8DPR -0.3CCR 2.8HCR 2.69SCS
0.1MFV -0.1DAB 0.1KET 0.8MAS -0.4MET 0.0RPL 1.93HTI
AJCA 08/01/2020 0DAUS
GPTAT 79%R 1.7 GJUI 13.1 GJPI 74%R 86

SCHULTZ LEGAL CRITIC-P
USA 117217618 GT50K BBR 100 JH1C 11JE1098
CDCB GPTA S 08/01/2020 4108DAUS 386HRDS 3%RIP
99%R -3M 0.05% 11F 46%ILE
99%R 0.03% 6P 196CM\$ 184NM\$ 159FM\$ 136GM\$
3.0PL 1.0LIV -0.7DPR -0.7CCR -1.6HCR 2.90SCS
-0.2MFV 0.3DAB 0.8KET 0.8MAS 0.4MET 0.0RPL 1.90HTI
AJCA 08/01/2020 2568DAUS
GPTAT 99%R 0.9 GJUI 9.1 GJPI 99%R 54

LYON CELEBRITY CECE-ET 91%
USA 117046049 GT50K BBR 100 JH1C
TATTOO J05 / J05
DHIA HERD # 33-87-0722 CONTROL # 813
2-02 305 3 18470 4.7 865 3.4 633 100DCR 2187C
4-03 271 3 22660 4.4 999 3.6 823 102DCR 2740C
305 2X ME AVG 2L 19070M 900F 699P 2370C
PPA 1421M 85F 50P / YD 347M 58F 15P
CDCB GPTA S 09/01/2020 2RECS 89%R 69%ILE
-6M 0.13% 28F 0.01% 1P 115CM\$ 112NM\$ 106FM\$
0.6PL -3.2LIV 0.1DPR -0.3CCR 0.6HCR 2.94SCS 111GM\$
0.0MFV 0.0DAB 0.0KET 0.1MAS -0.1MET 0.3RPL 0.33HTI
AJCA 09/01/2020 GPTAT 87%R 0.7 GJUI 0.8 GJPI 85%R 29

SISTER(S):
OAKHAVEN ANDREAS JANIE 83%

SIRE:
RIVER VALLEY CECE CHROME-ET
JE840003012423929 GT80K BBR 100 JH1F 7JE5004
CDCB GPTA S 08/01/2020 3551DAUS 508HRDS 32%RIP
99%R 746M 0.03% 43F 91%ILE
99%R -0.01% 25P 399CM\$ 391NM\$ 377FM\$ 369GM\$
3.2PL -1.8LIV 0.5DPR 1.2CCR 1.2HCR 2.84SCS
-0.2MFV 0.0DAB 0.4KET -0.7MAS -0.7MET 0.2RPL -2.84HTI
AJCA 08/01/2020 1690DAUS
GPTAT 99%R 2.1 GJUI 17.5 GJPI 97%R 110

HEARTLAND MERCHANT TOPEKA-ET
USA 067332021 GT50K BBR 100 JH1F 7JE1169
CDCB GPTA S 08/01/2020 12780DAUS 1484HRDS 5%RIP
99%R -56M 0.12% 23F 15%ILE
99%R 0.03% 5P -20CM\$ -26NM\$ -43FM\$ -94GM\$
-1.7PL -6.5LIV -4.1DPR -4.7CCR -1.2HCR 3.22SCS
-0.2MFV -0.4DAB 0.4KET 0.9MAS 0.2MET 0.4RPL -1.43HTI
AJCA 08/01/2020 4775DAUS
GPTAT 99%R 1.1 GJUI 9.1 GJPI 99%R -30

DAM:
OAKHAVEN TOPEKA JANET
USA 118828211
TATTOO A55 / A55
DHIA HERD # 31-02-0002 CONTROL # 5355
2-01 305 2 15920 5.3 841 3.7 589 96DCR 2037C
3-01 305 2 17540 5.3 927 3.8 666 97DCR 2304C
4-04 305 2 17880 5.7 1012 3.7 664 95DCR 2297C
5-07 305 2 19000 5.4 1033 3.9 746 96DCR 2582C
305 2X ME AVG 4L 18970M 1021F 718P 2484C

OAKHAVEN BOWTIE JACLYN 84%
USA 117555974
TATTOO H31 / H31
DHIA HERD # 31-42-0028 CONTROL # 5231
1-10 305 2 8410 6.2 522 4.0 335 100DCR 1160C
2-10 305 2 11010 6.2 682 4.1 451 101DCR 1562C
3-10 194 3 8240 6.3 522 4.0 329 76DCR 1139C
305 2X ME AVG 3L 10731M 679F 439P 1520C
PPA -5033M -103F -146P / YD -4468M -96F -132P
CDCB PTA 08/01/2020 2RECS 59%R 8%ILE
-1351M 0.19% -28F 0.05% -40P -247CM\$ -244NM\$ -239FM\$
-1.3PL -2.1LIV 2.0DPR 2.4CCR 1.2HCR 3.20SCS -147GM\$
-0.3MFV -0.1DAB -0.2KET 1.4MAS 0.2MET 0.3RPL -1.01HTI
AJCA 08/01/2020 PTAT 53%R 0.0 JUI 7.9 JPI 50%R -60
SIRE: BUSH RIVER BELLES BOWTIE-ET GJPI -32 9%ILE

2-10 81% 3-05 90%
ST SR DF RA RW RL FA FU RH RUW UC UD TP TL RTR RTS
37 34 41 21 34 27 32 36 38 40 27 24 31 24 31 33
PPA -1178M 29F -12P / YD -1151M 20F -18P
CDCB PTA 08/01/2020 4RECS 54%R 19%ILE
-672M 0.18% 4F 0.05% -14P -94CM\$ -99NM\$ -113FM\$
-1.3PL -4.2LIV -1.0DPR -0.9CCR 0.3HCR 3.25SCS -87GM\$
-0.3MFV -0.2DAB 0.1KET 1.2MAS 0.2MET 0.3RPL -1.44HTI
AJCA 08/01/2020 PTAT 50%R 0.3 JUI 4.6 JPI 47%R -38

NEXT DAM:
OAKHAVEN HALLMARK JACEY 92%
3-09 305 2 15190 5.7 869 3.9 588 101DCR 2035C
SIRE: SCHULTZ BROOK HALLMARK GJPI -72 3%ILE

SISTER(S):
OAKHAVEN LOUIE JUSTINE 82%
2-01 294 3 16950 4.9 825 3.4 568 90DCR 1962C

4TH DAM:
OAKHAVEN DELUXE JAZZ S675 91%
7-02 305 2 17190 6.0 1023 3.7 637 102DCR 2203C
2ND 5-YEAR-OLD, 2008 OHIO STATE FAIR
2ND 3-YEAR-OLD, 2006 SPRING DAIRY EXPO

LOT 38 GRAMMER BARNABAS PROSPEROUS USA 067365393

BORN 09/08/2019 P1
 FEMALE EFI 9.3% AMERICAN ID 5393 / 5393

PA 507M OF 8P
 9CM\$ 23NM\$ 52FM\$
 0.2PL -2.8DPR -2.9CCR 0.3HCR 3.10SCS
 PA TYPE 1.3 JPI 44%R -11
 ST SR DF RA RW RL FA FU
 1.5 0.4 1.4 L0.7 0.3 P0.9 S0.4 0.6
 RH RUW UC UD TP TL RTR RTS
 1.5 1.2 0.8 S0.6 C0.6 L0.2

SELLING OPEN

SISTER(S):
 GRAMMER NITRO PROSPEROUS 75%
 PROJECTED TO 15,651M, 778F, 568P ME AT 1-11
 SELLING AS LOT 32

SIRE:

JARS OF CLAY BARNABAS
 USA 067342492 GT80K BBR 100 JH1F 7JE1294
 CDCB GPTA S 08/01/2020 5192DAUS 840HRDS 23%RIP
 99%R 228M 0.00% 11F 18%ILE
 99%R -0.01% 6P 27CM\$ 30NM\$ 34FM\$ -40GM\$
 -0.1PL -4.2LIV -3.7DPR -3.8CCR 0.7HCR 3.04SCS
 0.0MFV 0.0DAB 0.0KET 0.4MAS 0.1MET 0.4RPL 0.98HTI
 AJCA 08/01/2020 2250DAUS
 GPTAT 99%R 1.7 GJUI 11.5 GJPI 99%R -16

DAM:

GRAMMER VALENTINO PROSPECT
 USA 067264906 GT29K BBR 100 JH1C
 DHIA HERD # 31-45-1022 CONTROL # 4906
 1-10 305 3 22710 4.1 933 3.1 712 88DCR 2457C
 3-01 305 3 18810 4.4 827 3.2 608 88DCR 2099C
 4-04 305 2 15270 4.3 661 3.6 555 55DCR 1827C
 305 2X ME AVG 3L 19854M 855F 666P 2262C
 2-03 83% 3-04 83%
 ST SR DF RA RW RL FA FU RH RUW UC UD TP TL RTR RTS
 38 42 36 45 35 32 23 27 38 38 32 25 26 29 36 33
 PPA 865M -17F -4P / YD 887M -6F 6P
 CDCB GPTA S 09/01/2020 2RECS 81%R 42%ILE
 786M -0.22% -11F -0.09% 10P -9CM\$ 16NM\$ 69FM\$
 0.5PL 2.1LIV -1.8DPR -2.0CCR -0.1HCR 3.15SCS -34GM\$
 0.1MFV 0.4DAB 0.0KET 0.3MAS 0.6MET 0.2RPL 3.67HTI
 AJCA 09/01/2020 GPTAT 81%R 0.9 GJUI 3.3 GJPI 77%R -6

GRAMMER JERSEY FARM LLC BREEDER & OWNER
 SEBRING, OH
 330-938-6798

HEARTLAND MERCHANT TOPEKA-ET
 USA 067332021 GT50K BBR 100 JH1F 7JE1169
 CDCB GPTA S 08/01/2020 12780DAUS 1484HRDS 5%RIP
 99%R -56M 0.12% 23F 15%ILE
 99%R 0.03% 5P -20CM\$ -26NM\$ -43FM\$ -94GM\$
 -1.7PL -6.5LIV -4.1DPR -4.7CCR -1.2HCR 3.22SCS
 -0.2MFV -0.4DAB 0.4KET 0.9MAS 0.2MET 0.4RPL -1.43HTI
 AJCA 08/01/2020 4775DAUS
 GPTAT 99%R 1.1 GJUI 9.1 GJPI 99%R -30
 JARS OF CLAY VALENTINO BRIDGET-P 91%
 USA 067243298 GT50K BBR 100 JH1F
 DHIA HERD # 93-54-0855 CONTROL # 3298
 1-09 305 3 20640 4.3 893 3.3 684 95DCR 2362C
 2-11 305 3 26210 4.6 1194 3.4 903 83DCR 3120C
 305 2X ME AVG 2L 24711M 1102F 849P 2923C
 PPA 4210M 94F 94P / YD 2955M 49F 53P
 CDCB GPTA S 09/01/2020 2RECS 93%R 87%ILE
 864M -0.14% 11F -0.07% 17P 179CM\$ 190NM\$ 218FM\$
 2.6PL 0.4LIV -2.0DPR -1.8CCR 0.9HCR 2.87SCS 115GM\$
 0.2MFV 0.4DAB 0.2KET 0.1MAS 0.6MET 0.0RPL 4.45HTI
 AJCA 09/01/2020 GPTAT 91%R 1.2 GJUI 10.8 GJPI 88%R 30

ALL LYNNS LOUIE VALENTINO-ET
 USA 116279413 GT50K BBR 100 JH1C 7JE1038
 CDCB GPTA S 08/01/2020 20296DAUS 2298HRDS 5%RIP
 99%R 272M -0.09% -6F 29%ILE
 99%R -0.03% 4P 86CM\$ 92NM\$ 105FM\$ 18GM\$
 2.5PL 3.2LIV -1.8DPR -2.6CCR 0.0HCR 2.96SCS
 0.3MFV 0.7DAB 0.2KET 1.1MAS 0.9MET 0.3RPL 8.85HTI
 AJCA 08/01/2020 9116DAUS
 GPTAT 99%R 1.1 GJUI 6.7 GJPI 99%R 9

GRAMMER JC PROSPER 76%
 USA 067274372
 DHIA HERD # 31-15-1156 CONTROL # 4372
 1-10 305 3 23320 4.4 1035 3.1 728 94DCR 2512C
 305 2X ME AVG 1L 26517M 1211F 851P 2937C
 PPA 2955M 52F 62P / YD 3375M 75F 76P
 CDCB PTA 08/01/2020 2RECS 57%R 54%ILE
 793M -0.15% 5F -0.07% 14P 37CM\$ 57NM\$ 99FM\$
 -0.8PL 0.0LIV -1.1DPR -0.5CCR 0.1HCR 3.23SCS 38GM\$
 -0.1MFV 0.0DAB 0.1KET 1.3MAS 0.0MET 0.1RPL 1.45HTI
 AJCA 08/01/2020 PTAT 49%R 0.2 JUI 4.4 JPI 48%R 5
 SIRE: FOREST GLEN ACTION JC GJPI 20 21%ILE

NEXT DAM:

GRAMMER KYROS PRODIGY 84%
 3-10 305 3 23480 5.4 1257 3.6 849 92DCR 2936C
 SIRE: SUNSET CANYON KYROS-ET GJPI -69 6%ILE

4TH DAM:

HI-LAND IMPULS PROSPECT 86%
 4-01 286 3 19970 5.4 1077 3.8 753 97DCR 2605C

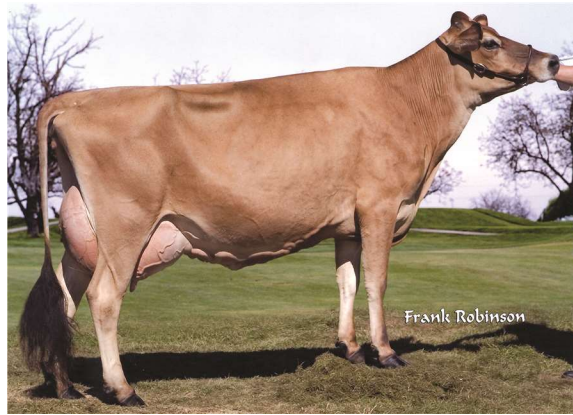

WOODSTOCK THUNDER TINA LOISE {6}-ET, VG-88%
SIXTH DAM OF LOT 39

LOT 39 GRAMMER OLIVERP TANYA USA 067365392

BORN 09/29/2019 P3
FEMALE EFI 8.9% AMERICAN ID 5392 / 5392

GRAMMER JERSEY FARM LLC BREEDER & OWNER
SEBRING, OH
330-938-6798

PA 190M 22F 4P
148CM\$ 151NM\$ 157FM\$
1.5PL -0.2DPR -0.8CCR -0.9HCR 2.96SCS
PA TYPE 0.6 JPI 42%R 26
ST SR DF RA RW RL FA FU
0.5 0.4 0.3 L0.5 0.2 P0.2 S0.6 0.4
RH RUW UC UD TP TL RTR RTS
0.6 0.2 0.0 S0.2 C0.2 S0.1

SELLING OPEN

SIRE:
DUTCH HOLLOW OLIVER-P
USA 067184544 GT50K BBR 100 JH1F 7JE1219
CDCB GPTA S 08/01/2020 4919DAUS 763HRDS 46%RIP
99%R 402M 0.01% 22F 41%ILE
99%R -0.04% 5P 153CM\$ 164NM\$ 189FM\$ 103GM\$
0.9PL 1.1LIV -1.7DPR -2.3CCR -1.7HCR 3.00SCS
0.1MFV 0.4DAB 0.2KET -2.4MAS 0.0MET 0.0RPL -1.12HTI
AJCA 08/01/2020 1788DAUS
GPTAT 99%R 1.5 GJUI 11.9 GJPI 97%R 23

DAM:
WOODSTOCK DOORMAN ZU TINALOUISE
JE840003146222007 GT BBR 100 JH1F
TATTOO / W1775
DHIA HERD # 31-20-0815 CONTROL # 9
1-10 280 2 13320 5.2 698 3.5 463 93DCR 1600C
305 2X ME AVG 1L 18117M 940F 634P 2191C
2-01 75%
ST SR DF RA RW RL FA FU RH RUW UC UD TP TL RTR RTS
25 26 25 26 25 27 28 24 28 28 22 27 23 22 32 22
PPA 608M 61F 14P / YD 768M 69F 17P
CDCB GPTA S 09/01/2020 1RECS 78%R 76%ILE
-22M 0.10% 21F 0.01% 2P 143CM\$ 137NM\$ 125FM\$
2.0PL 1.0LIV 1.4DPR 0.7CCR -0.1HCR 2.92SCS 135GM\$
0.1MFV -0.2DAB -0.1KET 0.0MAS 0.4MET 0.1RPL 0.17HTI
AJCA 09/01/2020 GPTAT 78%R -0.3 GJUI -7.4 GJPI 72%R 29

ALL LYNNS LOUIE VALENTINO-ET
USA 116279413 GT50K BBR 100 JH1C 7JE1038
CDCB GPTA S 08/01/2020 20296DAUS 2298HRDS 5%RIP
99%R 272M -0.09% -6F 29%ILE
99%R -0.03% 4P 86CM\$ 92NM\$ 105FM\$ 18GM\$
2.5PL 3.2LIV -1.8DPR -2.6CCR 0.0HCR 2.96SCS
0.3MFV 0.7DAB 0.2KET 1.1MAS 0.9MET 0.3RPL 8.85HTI
AJCA 08/01/2020 9116DAUS
GPTAT 99%R 1.1 GJUI 6.7 GJPI 99%R 9
DUTCH HOLLOW MIK OLIVE-P 93%
USA 116469076 GT8K BBR 100 JH1F
TATTOO E799 / E799
DHIA HERD # 21-10-0357 CONTROL # 3799
5-03 305 3 21260 5.3 1131 3.3 712 101DCR 2459C
6-08 305 3 24000 5.3 1277 3.4 818 102DCR 2826C
7-08 305 3 27650 4.7 1302 3.4 953 102DCR 3293C
10-02 211 3 20630 4.8 999 3.0 612 97DCR 2109C
305 2X ME AVG 6L 20770M 1139F 721P 2493C
PPA -838M 68F -23P / YD -1695M 34F -43P
CDCB GPTA S 09/01/2020 5RECS 88%R 71%ILE
-436M 0.21% 22F 0.02% -12P 119CM\$ 116NM\$ 109FM\$
0.4PL 0.4LIV 0.3DPR -0.3CCR 0.0HCR 2.92SCS 114GM\$
-0.1MFV 0.0DAB -0.2KET -0.8MAS 0.3MET 0.1RPL -2.48HTI
AJCA 09/01/2020 GPTAT 84%R 1.0 GJUI 13.4 GJPI 83%R 14

OAKLANE DAZZLER DOORMAN 2125-ET
USA 067742125 GT99K BBR 100 JH1F 7JE1529
CDCB GPTA S 08/01/2020 94DAUS 41HRDS 54%RIP
93%R -219M 0.09% 9F 77%ILE
93%R 0.02% -3P 333CM\$ 321NM\$ 299FM\$ 339GM\$
7.1PL 2.2LIV 3.3DPR 3.3CCR 3.9HCR 2.71SCS
0.2MFV 0.4DAB 0.1KET 0.1MAS 0.9MET 0.3RPL 4.62HTI
AJCA 08/01/2020 60DAUS
GPTAT 89%R 0.8 GJUI 7.9 GJPI 85%R 93
WOODSTOCK ZAYD UT TINA LOUISE {6} 80%
USA 119326860
TATTOO / W1555
DHIA HERD # 35-54-1093 CONTROL # 1555
2-02 305 3 19410 4.7 917 3.4 651 55DCR 2248C
3-03 305 3 21500 4.7 1010 3.6 770 77DCR 2662C
305 2X ME AVG 2L 20882M 1002F 740P 2560C
PPA 754M 27F 19P / YD 728M 16F 11P
CDCB PTA 08/01/2020 1RECS 54%R 19%ILE
61M 0.02% 8F -0.01% 1P -99CM\$ -97NM\$ -92FM\$
-1.8PL -1.2LIV 0.4DPR -0.6CCR -3.2HCR 3.05SCS -88GM\$
-0.1MFV -0.8DAB -0.5KET 0.6MAS 0.1MET -0.1RPL -4.24HTI
AJCA 08/01/2020 PTAT 49%R -0.9 JUI -12.6 JPI 47%R -27
SIRE: CAL-MART PLUS ZAYD {5} GJPI 2 30%ILE

SISTER(S):
WOODSTOCK TENNANT UT TINALOUISE 81%
NEXT DAM:
WOODSTOCK UPPERCUT TINA LOUISE 85%
3-01 305 2 14610 4.7 685 4.1 598 97DCR 1929C
SIRE: MOLLY BROOK UPPERCUT GJPI 1 14%ILE
4TH DAM:
WOODSTOCK TRINITY TINA LOUISE 80%
3-05 305 2 14360 5.6 808 4.0 569 99DCR 1970C



**JX GENERATIONS JAMMER DORA {5}, VG-87%
GRANDAM OF LOT 40**



**PEARLMONT IMPULS DAFFY, E-90%
FROM THE SAME FAMILY AS LOT 40**

LOT 40 GRAMMER BARNABAS DALLAS JE840003210701866 GT

BORN 12/25/2019 P6 BBR 100
FEMALE EFI 9.0% AMERICAN ID 9077 / 9077
JH1F

CDCB GPTA S 09/01/2020 ORECS 75%R 95%ILE
463M 0.11% 46F 0.03% 24P 278CM\$ 264NM\$ 231FM\$
0.9PL -2.4LIV -2.4DPR -1.5CCR 2.1HCR 3.09SCS 196GM\$
0.1MFV 0.2DAB 0.2KET -0.5MAS 0.4MET 0.3RPL 1.61HTI
AJCA 09/01/2020 GPTAT 76%R 1.0 GJUI 2.1 GJPI 71%R 57
ST SR DF RA RW RL FA FU
2.3 0.0 2.3 L1.8 -0.2 PO.1 L0.1 -1.6
RH RUW UC UD TP TL RTR RTS
1.7 2.0 1.2 D0.5 W0.1 L0.4

SIRE:

JARS OF CLAY BARNABAS
USA 067342492 GT80K BBR 100 JH1F 7JE1294
CDCB GPTA S 08/01/2020 5192DAUS 840HRDS 23%RIP
99%R 228M 0.00% 11F 18%ILE
99%R -0.01% 6P 27CM\$ 30NM\$ 34FM\$ -40GM\$
-0.1PL -4.2LIV -3.7DPR -3.8CCR 0.7HCR 3.04SCS
0.0MFV 0.0DAB 0.0KET 0.4MAS 0.1MET 0.4RPL 0.98HTI
AJCA 08/01/2020 2250DAUS
GPTAT 99%R 1.7 GJUI 11.5 GJPI 99%R -16

DAM:

JX PROGENESIS NXLEVEL DALLAS OF SHJ {6}
USA 067192948 GT29K BBR 100 JH1F
DHIA HERD # 31-45-1022 CONTROL # 92948

1-11 77% 2-08 75% 3-10 78%
ST SR DF RA RW RL FA FU RH RUW UC UD TP TL RTR RTS
39 36 38 23 36 37 26 17 39 35 17 23 27 23 36 29
PPA 2078M 192F 111P / YD 2158M 199F 114P
CDCB GPTA S 09/01/2020 1RECS 80%R 99%ILE
710M 0.14% 65F 0.07% 41P 368CM\$ 341NM\$ 279FM\$
-0.5PL -1.3LIV -2.5DPR -1.3CCR 1.1HCR 3.23SCS 262GM\$
0.2MFV 0.3DAB 0.4KET -1.6MAS 0.2MET 0.1RPL 1.21HTI
AJCA 09/01/2020 GPTAT 80%R 0.2 GJUI -1.1 GJPI 74%R 82

BROTHER(S):

JX PROGENESIS DELIGHT {6}-ET AT SEMEX ALLIANCE
GJPI 209 98%ILE
JX PROGENESIS HIPSTER {5}-ET AT SEMEX ALLIANCE
GJPI 69 76%ILE
JX PROGENESIS BOBCAYGEON {5}-ET AT SEMEX ALLIANCE
GJPI 71 84%ILE
JX PROGENESIS HAYTHAM {5}-ET AT SEMEX ALLIANCE
GJPI 163 90%ILE
JX PROGENESIS LEADING {5}-ET AT SEMEX ALLIANCE
GJPI 55 55%ILE

SISTER(S):

JX PROGENESIS DREAMBIG {6}-ET 84%
2-10 266 3 20830 5.3 1111 3.8 797 91DCR 2758C
JX PROGENESIS JIVE DORIS {6}-ET 85%
2-01 305 3 19410 5.1 989 3.9 759 93DCR 2627C
RANKS ON THE TOP 1-1/2% LIST FOR JPI

SELLING OPEN

GRAMMER JERSEY FARM LLC BREEDER & OWNER
SEBRING, OH
330-938-6798

HEARTLAND MERCHANT TOPEKA-ET

USA 067332021 GT50K BBR 100 JH1F 7JE1169
CDCB GPTA S 08/01/2020 12780DAUS 1484HRDS 5%RIP
99%R -56M 0.12% 23F 15%ILE
99%R 0.03% 5P -20CM\$ -26NM\$ -43FM\$ -94GM\$
-1.7PL -6.5LIV -4.1DPR -4.7CCR -1.2HCR 3.22SCS
-0.2MFV -0.4DAB 0.4KET 0.9MAS 0.2MET 0.4RPL -1.43HTI
AJCA 08/01/2020 4775DAUS
GPTAT 99%R 1.1 GJUI 9.1 GJPI 99%R -30

JARS OF CLAY VALENTINO BRIDGET-P 91%

USA 067243298 GT50K BBR 100 JH1F
DHIA HERD # 93-54-0855 CONTROL # 3298
1-09 305 3 20640 4.3 893 3.3 684 95DCR 2362C
2-11 305 3 26210 4.6 1194 3.4 903 83DCR 3120C
305 2X ME AVG 2L 24711M 1102F 849P 2923C
PPA 4210M 94F 94P / YD 2955M 49F 53P
CDCB GPTA S 09/01/2020 2RECS 93%R 87%ILE
864M -0.14% 11F -0.07% 17P 179CM\$ 190NM\$ 218FM\$
2.6PL 0.4LIV -2.0DPR -1.8CCR 0.9HCR 2.87SCS 115GM\$
0.2MFV 0.4DAB 0.2KET 0.1MAS 0.6MET 0.0RPL 4.45HTI
AJCA 09/01/2020 GPTAT 91%R 1.2 GJUI 10.8 GJPI 88%R 30

DP NXLEVEL-ET

USA 119095209 GT80K BBR 100 JH1F 200JE1035
CDCB GPTA S 08/01/2020 1090DAUS 114HRDS 33%RIP
99%R 670M 0.13% 62F 84%ILE
99%R 0.08% 43P 368CM\$ 339NM\$ 270FM\$ 263GM\$
-0.3PL -0.8LIV -2.4DPR -1.0CCR 0.9HCR 3.38SCS
0.3MFV 0.5DAB 0.8KET -4.0MAS 0.5MET 0.2RPL -0.40HTI
AJCA 08/01/2020 714DAUS
GPTAT 98%R 0.2 GJUI -1.3 GJPI 94%R 83

JX GENERATIONS JAMMER DORA {5} 88%

USA 067449207 GT13K BBR 100 JH1F
DHIA HERD # 63-01-0080 CONTROL # 9207
3-04 305 2 22210 5.9 1314 3.8 846 77DCR 2927C
305 2X ME AVG 2L 21210M 1173F 789P 2730C
PPA 931M 111F 46P / YD 910M 97F 46P
CDCB GPTA S 09/01/2020 2RECS 82%R 99%ILE
417M 0.10% 42F 0.04% 24P 375CM\$ 353NM\$ 308FM\$
3.1PL -0.5LIV 0.5DPR 1.0CCR 1.4HCR 2.85SCS 323GM\$
0.0MFV 0.1DAB 0.0KET 1.5MAS 0.4MET 0.1RPL 3.27HTI
AJCA 09/01/2020 GPTAT 81%R 0.4 GJUI 4.2 GJPI 76%R 99
RANKS ON THE TOP 1-1/2% LIST FOR JPI
SIRE: JX DEN-KEL HENDRIX JAMMER {4}-ET GJPI 99 86%ILE

NEXT DAM:

JX GENERATIONS VISIONARY DAISY {5} 82%
SIRE: ALL LYNNS LEGAL VISIONARY-ET GJPI 64 46%ILE

4TH DAM:

JX PEARLMONT MILITIA DAISY ROSE {4} 86%
2-10 305 3 21830 4.9 1064 3.5 765 98DCR 2644C



OAKHAVEN ACTION HILLARY, E-91%
GREAT-GRANDAM OF LOT 41

LOT 41 OAKHAVEN NEWS HENNY JE840003209250082 GT

BORN 02/12/2020 P3 BBR 100
FEMALE EFI 8.3% AMERICAN ID 5599 / 5599
JH1F

CDCB GPTA S 09/01/2020 ORECS 73%R 83%ILE
647M -0.11% 7F -0.02% 20P 173CM\$ 169NM\$ 164FM\$
1.8PL -1.0LIV -0.9DPR -1.0CCR 0.7HCR 2.90SCS 132GM\$
0.1MFV 0.1DAB 0.1KET 0.4MAS -0.3MET 0.0RPL 2.17HTI
AJCA 09/01/2020 GPTAT 74%R 1.6 GJUI 11.1 GJPI 69%R 41
ST SR DF RA RW RL FA FU
0.6 1.2 0.9 H0.5 0.8 P1.3 S0.8 1.9
RH RUW UC UD TP TL RTR RTS
2.1 0.8 1.7 S0.8 C0.5 L0.2

SELLING OPEN

SIRE:
AHLEM NEWS STRIDER-ET
USA 067823141 GT99K BBR 100 JH1F 7JE1553
CDCB GPTA S 08/01/2020 42DAUS 15HRDS 95%RIP
88%R 1477M -0.22% 22F 73%ILE
88%R -0.07% 38P 291CM\$ 297NM\$ 315FM\$ 250GM\$
2.7PL -1.2LIV -0.6DPR -0.1CCR 0.8HCR 2.85SCS
0.1MFV 0.2DAB 0.2KET -0.3MAS -0.4MET 0.0RPL 1.50HTI
AJCA 08/01/2020 25DAUS
GPTAT 85%R 1.4 GJUI 9.1 GJPI 81%R 83

DAM:
OAKHAVEN BARNABAS HILLARY
JE840003133049062
2-05 87%
ST SR DF RA RW RL FA FU RH RUW UC UD TP TL RTR RTS
39 39 33 22 29 29 42 38 48 38 29 36 34 26 38 34
PA -554M -2F -11P
-55CM\$ -63NM\$ -82FM\$
-1.1PL -1.6DPR -1.7CCR 0.6HCR 3.09SCS
PA TYPE 1.3 JPI 34%R -38

GRAMMER JERSEY FARM LLC OWNER
SEBRING, OH
330-938-6798
OAKHAVEN JERSEYS BREEDER
GALLOWAY, OH

GLYNN HEADLINE NEWS-ET
USA 117315110 GT50K BBR 100 JH1F 7JE1184
CDCB GPTA S 08/01/2020 1878DAUS 268HRDS 31%RIP
99%R 1894M -0.35% 10F 76%ILE
99%R -0.10% 47P 301CM\$ 313NM\$ 344FM\$ 274GM\$
3.3PL 1.8LIV 0.4DPR 1.1CCR -0.5HCR 2.87SCS
0.0MFV 0.1DAB -0.2KET -1.4MAS -0.4MET -0.1RPL -2.44HTI
AJCA 08/01/2020 903DAUS
GPTAT 99%R 0.8 GJUI 1.8 GJPI 96%R 100
AHLEM VOLCANO SIESTA 40810 85%
USA 071784271 GT8K BBR 100 JH1F
TATTOO / A0810
DHIA HERD # 93-24-0224 CONTROL # 40810
1-10 305 2 18130 4.9 880 3.7 666 96DCR 2303C
3-01 305 3 23960 4.6 1098 3.6 863 94DCR 2952C
4-07 305 3 17030 4.9 828 3.8 646 97DCR 2221C
5-10 305 3 26680 4.6 1228 3.6 963 94DCR 3299C
305 2X ME AVG 4L 21412M 1012F 793P 2719C
PPA 1508M 95F 52P / YD 1115M 67F 48P
CDCB GPTA S 09/01/2020 4RECS 86%R 81%ILE
218M 0.03% 18F 0.03% 14P 175CM\$ 161NM\$ 131FM\$
1.7PL -0.7LIV -0.6DPR -0.5CCR 1.5HCR 2.88SCS 125GM\$
0.1MFV 0.2DAB 0.6KET -0.3MAS -0.2MET 0.0RPL 2.07HTI
AJCA 09/01/2020 GPTAT 83%R 0.7 GJUI 4.8 GJPI 80%R 31

JARS OF CLAY BARNABAS
USA 067342492 GT80K BBR 100 JH1F 7JE1294
CDCB GPTA S 08/01/2020 5192DAUS 840HRDS 23%RIP
99%R 228M 0.00% 11F 18%ILE
99%R -0.01% 6P 27CM\$ 30NM\$ 34FM\$ -40GM\$
-0.1PL -4.2LIV -3.7DPR -3.8CCR 0.7HCR 3.04SCS
0.0MFV 0.0DAB 0.0KET 0.4MAS 0.1MET 0.4RPL 0.98HTI
AJCA 08/01/2020 2250DAUS
GPTAT 99%R 1.7 GJUI 11.5 GJPI 99%R -16

OAKHAVEN COLTON HILLARY
JE840003133048991
TATTOO / J75
DHIA HERD # 31-79-1133 CONTROL # 5475
PPA -953M 103F 30P / YD 1907M 320F 152P
CDCB PTA 08/01/2020 1RECS 47%R 13%ILE
-1336M 0.25% -14F 0.11% -27P -137CM\$ -155NM\$ -197FM\$
-2.1PL -0.1LIV 0.5DPR 0.5CCR 0.4HCR 3.14SCS -107GM\$
0.0MFV 0.0DAB 0.1KET 1.8MAS 0.1MET 0.0RPL 3.30HTI
PA TYPE 0.8 JUI JPI 37%R -61
SIRE: CHILLI ACTION COLTON-ET GJPI -68 6%ILE

NEXT DAM:
OAKHAVEN ACTION HILLARY 91%
4-11 305 3 16050 4.4 707 3.7 598 89DCR 1961C
SIRE: FOREST GLEN AVERY ACTION-ET GJPI -32 6%ILE

4TH DAM:
OAKHAVEN MANNIX HIEDI 79%
1-09 305 2 16450 3.7 608 3.3 549 101DCR 1733C



GRAMMER BERRETTA MARIAH, E-92%
EIGHTH DAM OF LOT 31

LOT 42 GRAMMER CHROME MONA USA 067365397 GT

BORN 03/20/2020 P9 BBR 100
FEMALE EFI 9.5% AMERICAN ID 5397 / 5397
JH1F

GRAMMER JERSEY FARM LLC BREEDER & OWNER
SEBRING, OH
330-938-6798

CDCB GPTA S 09/01/2020 ORECS 74%R 99%ILE
618M 0.15% 63F 0.05% 33P 484CM\$ 457NM\$ 402FM\$
3.4PL -0.8LIV -0.5DPR 0.8CCR 1.2HCR 2.86SCS 395GM\$
-0.1MFV 0.1DAB 0.4KET -0.9MAS -0.6MET 0.0RPL -1.82HTI
AJCA 09/01/2020 GPTAT 76%R 1.2 GJUI 3.3 GJPI 71%R 113
ST SR DF RA RW RL FA FU
2.3 0.3 2.4 L0.0 0.9 S0.8 L0.2 -0.1
RH RUW UC UD TP TL RTR RTS
0.8 2.1 2.1 S0.1 C1.3 L0.5

SCHULTZ LEGAL CRITIC-P
USA 117217618 GT50K BBR 100 JH1C 11JE1098
CDCB GPTA S 08/01/2020 4108DAUS 386HRDS 3%RIP
99%R -3M 0.05% 11F 46%ILE
99%R 0.03% 6P 196CM\$ 184NM\$ 159FM\$ 136GM\$
3.0PL 1.0LIV -0.7DPR -0.7CCR -1.6HCR 2.90SCS
-0.2MFV 0.3DAB 0.8KET 0.8MAS 0.4MET 0.0RPL 1.90HTI
AJCA 08/01/2020 2568DAUS
GPTAT 99%R 0.9 GJUI 9.1 GJPI 99%R 54

SELLING OPEN

LYON CELEBRITY CECE-ET 91%
USA 117046049 GT50K BBR 100 JH1C
TATTOO J05 / J05
DHIA HERD # 33-87-0722 CONTROL # 813
2-02 305 3 18470 4.7 865 3.4 633 100DCR 2187C
4-03 271 3 22660 4.4 999 3.6 823 102DCR 2740C
305 2X ME AVG 2L 19070M 900F 699P 2370C
PPA 1421M 85F 50P / YD 347M 58F 15P
CDCB GPTA S 09/01/2020 2RECS 89%R 69%ILE
-6M 0.13% 28F 0.01% 1P 115CM\$ 112NM\$ 106FM\$
0.6PL -3.2LIV 0.1DPR -0.3CCR 0.6HCR 2.94SCS 111GM\$
0.0MFV 0.0DAB 0.0KET 0.1MAS -0.1MET 0.3RPL 0.33HTI
AJCA 09/01/2020 GPTAT 87%R 0.7 GJUI 0.8 GJPI 85%R 29

SIRE:
RIVER VALLEY CECE CHROME-ET
JE840003012423929 GT80K BBR 100 JH1F 7JE5004
CDCB GPTA S 08/01/2020 3551DAUS 508HRDS 32%RIP
99%R 746M 0.03% 43F 91%ILE
99%R -0.01% 25P 399CM\$ 391NM\$ 377FM\$ 369GM\$
3.2PL -1.8LIV 0.5DPR 1.2CCR 1.2HCR 2.84SCS
-0.2MFV 0.0DAB 0.4KET -0.7MAS -0.7MET 0.2RPL -2.84HTI
AJCA 08/01/2020 1690DAUS
GPTAT 99%R 2.1 GJUI 17.5 GJPI 97%R 110

KASH-IN SLUGGER-P-ET
JE840003126536278 GT99K BBR 100 JH1F 7JE1526
CDCB GPTA S 08/01/2020 341DAUS 92HRDS 51%RIP
97%R -146M 0.42% 81F 93%ILE
97%R 0.17% 30P 463CM\$ 411NM\$ 295FM\$ 325GM\$
0.4PL -0.7LIV -2.0DPR -1.6CCR -1.9HCR 3.16SCS
-0.1MFV 0.1DAB 0.1KET -2.2MAS 0.4MET -0.1RPL -4.18HTI
AJCA 08/01/2020 208DAUS
GPTAT 95%R 0.8 GJUI 5.6 GJPI 90%R 87

DAM:
JX GRAMMER SLUGGER MONIQUE {6}-P
USA 067365381 GT BBR 100 JH1F
2-03 72%
ST SR DF RA RW RL FA FU RH RUW UC UD TP TL RTR RTS
40 14 30 21 23 48 16 34 36 13 28 45 34 23 37 27
CDCB GPTA S 09/01/2020 ORECS 74%R 99%ILE
265M 0.19% 53F 0.09% 30P 394CM\$ 358NM\$ 279FM\$
2.3PL 0.5LIV -0.3DPR 0.6CCR -0.5HCR 2.96SCS 301GM\$
0.0MFV 0.2DAB 0.4KET -1.0MAS 0.0MET -0.1RPL -0.40HTI
AJCA 09/01/2020 GPTAT 75%R 0.1 GJUI 0.4 GJPI 70%R 87
SELLING AS LOT 31

JX GRAMMER VOLCANO MONICA 5016 {5} 77%
USA 067285016 GT29K BBR 100 JH1F
DHIA HERD # 31-45-1022 CONTROL # 15016
1-08 305 3 16990 4.5 766 3.5 592 92DCR 2044C
2-08 305 3 28320 5.7 1614 4.2 1190 89DCR 4123C
3-08 305 3 13980 5.3 742 4.0 555 89DCR 1921C
305 2X ME AVG 3L 20799M 1116F 829P 2869C
PPA 1877M 30F 69P / YD 1525M 22F 55P
CDCB GPTA S 09/01/2020 4RECS 80%R 90%ILE
869M -0.08% 24F -0.01% 30P 218CM\$ 209NM\$ 192FM\$
1.9PL 0.4LIV -1.4DPR -0.7CCR 1.1HCR 2.89SCS 143GM\$
0.1MFV 0.2DAB 0.5KET -0.4MAS -0.1MET 0.2RPL 1.93HTI
AJCA 09/01/2020 GPTAT 80%R -0.2 GJUI -4.2 GJPI 76%R 63
SIRE: ALL LYNNS LEGAL VOLCANO-ET GJPI 58 51%ILE

NEXT DAM:
JX GRAMMER CLARK MOON {4} 76%
1-09 305 3 19010 4.6 877 3.6 682 92DCR 2348C
SIRE: JX OOMSDALE CC VALET CLARK {3}-ET GJPI -2 21%ILE

4TH DAM:
GRAMMER JEYON MURIE 86%
3-11 300 3 19600 4.8 940 3.7 716 98DCR 2476C

LOT 43 GRAMMER CHROME FLOSIE {3} USA 067365396 GT

BORN 03/21/2020 P1 BBR 100
 FEMALE EFI 7.3% AMERICAN ID 5396 / 5396
 JH1F

GRAMMER JERSEY FARM LLC BREEDER & OWNER
 SEBRING, OH
 330-938-6798

CDCB GPTA S 09/01/2020 ORECS 74%R 50%ILE
 -657M 0.20% 10F 0.09% -6P 65CM\$ 42NM\$ -7FM\$
 0.1PL -0.6LIV 1.7DPR 1.3CCR 0.3HCR 2.97SCS 79GM\$
 -0.1MFV 0.0DAB 0.1KET 0.0MAS -0.3MET 0.2RPL -0.85HTI
 AJCA 09/01/2020 GPTAT 75%R 0.3 GJUI 2.5 GJPI 70%R 13
 ST SR DF RA RW RL FA FU
 0.2 0.4 -0.4 H0.2 0.4 S0.0 S0.4 0.9
 RH RUW UC UD TP TL RTR RTS
 -0.4 -0.4 0.5 S0.9 C1.6 S0.3

SCHULTZ LEGAL CRITIC-P
 USA 117217618 GT50K BBR 100 JH1C 11JE1098
 CDCB GPTA S 08/01/2020 4108DAUS 386HRDS 3%RIP
 99%R -3M 0.05% 11F 46%ILE
 99%R 0.03% 6P 196CM\$ 184NM\$ 159FM\$ 136GM\$
 3.0PL 1.0LIV -0.7DPR -0.7CCR -1.6HCR 2.90SCS
 -0.2MFV 0.3DAB 0.8KET 0.8MAS 0.4MET 0.0RPL 1.90HTI
 AJCA 08/01/2020 2568DAUS
 GPTAT 99%R 0.9 GJUI 9.1 GJPI 99%R 54

SELLING OPEN

SIRE:
 RIVER VALLEY CECE CHROME-ET
 JE840003012423929 GT80K BBR 100 JH1F 7JE5004
 CDCB GPTA S 08/01/2020 3551DAUS 508HRDS 32%RIP
 99%R 746M 0.03% 43F 91%ILE
 99%R -0.01% 25P 399CM\$ 391NM\$ 377FM\$ 369GM\$
 3.2PL -1.8LIV 0.5DPR 1.2CCR 1.2HCR 2.84SCS
 -0.2MFV 0.0DAB 0.4KET -0.7MAS -0.7MET 0.2RPL -2.84HTI
 AJCA 08/01/2020 1690DAUS
 GPTAT 99%R 2.1 GJUI 17.5 GJPI 97%R 110

LYON CELEBRITY CECE-ET
 USA 117046049 GT50K BBR 100 JH1C 91%
 TATTOO J05 / J05
 DHIA HERD # 33-87-0722 CONTROL # 813
 2-02 305 3 18470 4.7 865 3.4 633 100DCR 2187C
 4-03 271 3 22660 4.4 999 3.6 823 102DCR 2740C
 305 2X ME AVG 2L 19070M 900F 699P 2370C
 PPA 1421M 85F 50P / YD 347M 58F 15P
 CDCB GPTA S 09/01/2020 2RECS 89%R 69%ILE
 -6M 0.13% 28F 0.01% 1P 115CM\$ 112NM\$ 106FM\$
 0.6PL -3.2LIV 0.1DPR -0.3CCR 0.6HCR 2.94SCS 111GM\$
 0.0MFV 0.0DAB 0.0KET 0.1MAS -0.1MET 0.3RPL 0.33HTI
 AJCA 09/01/2020 GPTAT 87%R 0.7 GJUI 0.8 GJPI 85%R 29

DAM:
 GRIM FARM 823 FOTSIE 2 {2}
 USA 173454884
 TATTOO EB23 /
 PA 86M 16F 5P
 -13CM\$ -18NM\$ -26FM\$
 0.3PL 1.5DPR 0.6CCR -0.8HCR 2.89SCS
 PA TYPE -0.4 JPI 33%R -5
 SELLING AS LOT 33

DUTCH HOLLOW LEXICON-P
 USA 115479865 GT50K BBR 100 JH1F 1JE700
 CDCB GPTA S 08/01/2020 4261DAUS 498HRDS 3%RIP
 99%R 224M 0.00% 10F 32%ILE
 99%R 0.01% 11P 121CM\$ 110NM\$ 91FM\$ 60GM\$
 1.4PL 0.4LIV -1.0DPR -1.7CCR -1.9HCR 2.85SCS
 -0.1MFV 0.4DAB 0.3KET 0.3MAS 0.2MET -0.1RPL 1.72HTI
 AJCA 08/01/2020 1641DAUS
 GPTAT 99%R 0.7 GJUI 4.0 GJPI 99%R 29

GRIMS FOOTBALL FOTSIE {1} 90%
 USA 117913158
 TATTOO GD29 /
 DHIA HERD # 31-47-0999 CONTROL # 607
 5-11 305 2 12490 5.6 701 3.9 491 74DCR 1699C
 6-11 279 2 13010 5.0 652 3.8 491 95DCR 1699C
 7-10 305 2 13580 4.9 671 3.9 534 97DCR 1816C
 8-11 282 2 13500 4.8 652 3.9 531 97DCR 1781C
 9-10 305 2 13520 5.1 692 3.9 525 97DCR 1817C
 10-11 278 2 10020 5.0 505 3.9 390 96DCR 1349C
 305 2X ME AVG 6L 12970M 679F 511P 1760C
 CDCB PTA 08/01/2020 ORECS 38%R 14%ILE
 -955M 0.15% -16F 0.02% -30P -147CM\$ -146NM\$ -143FM\$
 -0.9PL 1.8LIV 4.0DPR 2.8CCR 0.4HCR 2.93SCS -44GM\$
 0.1MFV -0.4DAB -0.5KET 0.4MAS -1.3MET -0.3RPL -1.33HTI
 AJCA 08/01/2020 PTAT 19%R -1.4 JUI -10.8 JPI 32%R -38
 SIRE: ISNZ PARKWOOD CASPER GJPI 14 17%ILE

LOT 44 GRAMMER OLIVER PRECIOUS USA 067365398 GT

BORN 05/08/2020 P1 BBR 100
 FEMALE EFI 10.2% AMERICAN ID 5398 / 5398
 JH1C

GRAMMER JERSEY FARM LLC BREEDER & OWNER
 SEBRING, OH
 330-938-6798

CDCB GPTA S 09/01/2020 ORECS 74%R 47%ILE
 1192M -0.27% -4F -0.15% 11P -10CM\$ 33NM\$ 125FM\$
 0.0PL 1.2LIV -2.0DPR -2.2CCR -1.5HCR 3.15SCS -18GM\$
 0.0MFV 0.2DAB -0.2KET -1.9MAS 0.2MET 0.1RPL -2.52HTI
 AJCA 09/01/2020 GPTAT 76%R 0.9 GJUI 5.6 GJPI 71%R -11
 ST SR DF RA RW RL FA FU
 1.3 -0.2 1.4 L1.1 -0.3 S0.1 S0.3 0.0
 RH RUW UC UD TP TL RTR RTS
 1.9 1.2 0.2 D0.1 C0.1 L0.2

ALL LYNN'S LOUIE VALENTINO-ET
 USA 116279413 GT50K BBR 100 JH1C 7JE1038
 CDCB GPTA S 08/01/2020 20296DAUS 229HRDS 5%RIP
 99%R 272M -0.09% -6F 29%ILE
 99%R -0.03% 4P 86CM\$ 92NM\$ 105FM\$ 18GM\$
 2.5PL 3.2LIV -1.8DPR -2.6CCR 0.0HCR 2.96SCS
 0.3MFV 0.7DAB 0.2KET 1.1MAS 0.9MET 0.3RPL 8.85HTI
 AJCA 08/01/2020 9116DAUS
 GPTAT 99%R 1.1 GJUI 6.7 GJPI 99%R 9

SELLING OPEN

DUTCH HOLLOW MIK OLIVE-P
 USA 116469076 GT8K BBR 100 JH1F 93%
 TATTOO E799 / E799
 DHIA HERD # 21-10-0357 CONTROL # 3799
 5-03 305 3 21260 5.3 1131 3.3 712 101DCR 2459C
 6-08 305 3 24000 5.3 1277 3.4 818 102DCR 2826C
 7-08 305 3 27650 4.7 1302 3.4 953 102DCR 3293C
 10-02 211 3 20630 4.8 999 3.0 612 97DCR 2109C
 305 2X ME AVG 6L 20770M 1139F 721P 2493C
 PPA -838M 68F -23P / YD -1695M 34F -43P
 CDCB GPTA S 09/01/2020 5RECS 88%R 71%ILE
 -436M 0.21% 22F 0.02% -12P 119CM\$ 116NM\$ 109FM\$
 0.4PL 0.4LIV 0.3DPR -0.3CCR 0.0HCR 2.92SCS 114GM\$
 -0.1MFV 0.0DAB -0.2KET -0.8MAS 0.3MET 0.1RPL -2.48HTI
 AJCA 09/01/2020 GPTAT 84%R 1.0 GJUI 13.4 GJPI 83%R 14

SIRE:
 DUTCH HOLLOW OLIVER-P
 USA 067184544 GT50K BBR 100 JH1F 7JE1219
 CDCB GPTA S 08/01/2020 4919DAUS 763HRDS 46%RIP
 99%R 402M 0.01% 22F 41%ILE
 99%R -0.04% 5P 153CM\$ 164NM\$ 189FM\$ 103GM\$
 0.9PL 1.1LIV -1.7DPR -2.3CCR -1.7HCR 3.00SCS
 0.1MFV 0.4DAB 0.2KET -2.4MAS 0.0MET 0.0RPL -1.12HTI
 AJCA 08/01/2020 1788DAUS
 GPTAT 99%R 1.5 GJUI 11.9 GJPI 97%R 23

ALL LYNN'S HENDRIX NITRO
 USA 117951556 GT50K BBR 100 JH1F 7JE1242
 CDCB GPTA S 08/01/2020 3687DAUS 540HRDS 12%RIP
 99%R 217M -0.10% -11F 17%ILE
 99%R 0.00% 7P 15CM\$ 16NM\$ 16FM\$ 79GM\$
 0.3PL 0.7LIV 3.1DPR 2.7CCR -1.4HCR 3.07SCS
 -0.1MFV -0.3DAB -0.9KET -0.7MAS 1.0MET 0.5RPL -4.05HTI
 AJCA 08/01/2020 1286DAUS
 GPTAT 99%R -0.3 GJUI -1.5 GJPI 99%R 10

DAM:
 GRAMMER NITRO PROSPEROUS
 USA 067365382 GT BBR 100 JH1C
 TATTOO 58 /

GRAMMER VALENTINO PROSPECT
 USA 067264906 GT29K BBR 100 JH1C 83%
 DHIA HERD # 31-45-1022 CONTROL # 4906
 1-10 305 3 22710 4.1 933 3.1 712 88DCR 2457C
 3-01 305 3 18810 4.4 827 3.2 608 88DCR 2099C
 4-04 305 2 15270 4.3 661 3.6 555 55DCR 1827C
 305 2X ME AVG 3L 19854M 855F 666P 2262C
 PPA 865M -17F -4P / YD 887M -6F 6P
 CDCB GPTA S 09/01/2020 2RECS 81%R 42%ILE
 786M -0.22% -11F -0.09% 10P -9CM\$ 16NM\$ 69FM\$
 0.5PL 2.1LIV -1.8DPR -2.0CCR -0.1HCR 3.15SCS -34GM\$
 0.1MFV 0.4DAB 0.0KET 0.3MAS 0.6MET 0.2RPL 3.67HTI
 AJCA 09/01/2020 GPTAT 81%R 0.9 GJUI 3.3 GJPI 77%R -6
 SIRE: ALL LYNN'S LOUIE VALENTINO-ET GJPI 9 29%ILE

15651 778 568 PME

2-02 75%
 ST SR DF RA RW RL FA FU RH RUW UC UD TP TL RTR RTS
 31 24 28 22 23 30 26 17 33 25 27 36 32 19 39 25

GRAMMER VALENTINO PROSPECT
 USA 067264906 GT29K BBR 100 JH1C 83%
 DHIA HERD # 31-45-1022 CONTROL # 4906
 1-10 305 3 22710 4.1 933 3.1 712 88DCR 2457C
 3-01 305 3 18810 4.4 827 3.2 608 88DCR 2099C
 4-04 305 2 15270 4.3 661 3.6 555 55DCR 1827C
 305 2X ME AVG 3L 19854M 855F 666P 2262C
 PPA 865M -17F -4P / YD 887M -6F 6P
 CDCB GPTA S 09/01/2020 2RECS 81%R 42%ILE
 786M -0.22% -11F -0.09% 10P -9CM\$ 16NM\$ 69FM\$
 0.5PL 2.1LIV -1.8DPR -2.0CCR -0.1HCR 3.15SCS -34GM\$
 0.1MFV 0.4DAB 0.0KET 0.3MAS 0.6MET 0.2RPL 3.67HTI
 AJCA 09/01/2020 GPTAT 81%R 0.9 GJUI 3.3 GJPI 77%R -6
 SIRE: ALL LYNN'S LOUIE VALENTINO-ET GJPI 9 29%ILE

CDCB GPTA S 09/01/2020 ORECS 75%R 28%ILE
 882M -0.23% -9F -0.08% 14P -72CM\$ -47NM\$ 5FM\$
 -1.2PL 0.4LIV 0.4DPR -0.2CCR -1.2HCR 3.24SCS -36GM\$
 0.0MFV 0.0DAB -0.5KET -1.7MAS 0.8MET 0.3RPL -3.13HTI
 AJCA 09/01/2020 GPTAT 77%R -0.1 GJUI -4.8 GJPI 72%R -15
 SELLING AS LOT 32

NEXT DAM:
 GRAMMER JC PROSPER 76%
 1-10 305 3 23320 4.4 1035 3.1 728 94DCR 2512C
 SIRE: FOREST GLEN ACTION JC GJPI 20 21%ILE

SISTER(S):
 GRAMMER BARNABAS PROSPEROUS
 SELLING AS LOT 38

4TH DAM:
 GRAMMER KYROS PRODIGY 84%
 3-10 305 3 23480 5.4 1257 3.6 849 92DCR 2936C

LOT 45 GRAMMER CASINO KELLI USA 067365399 GT

BORN 05/13/2020 P2 BBR 100
 FEMALE EFI 8.5% AMERICAN ID 5399 / 5399
 JH1F

GRAMMER JERSEY FARM LLC BREEDER & OWNER
 SEBRING, OH
 330-938-6798

CDCB GPTA S 09/01/2020 ORECS 75%R 76%ILE
 -242M 0.07% 3F 0.07% 6P 160CM\$ 139NM\$ 93FM\$
 2.1PL 1.5LIV -0.1DPR 0.2CCR 1.3HCR 3.01SCS 119GM\$
 0.2MFV 0.2DAB 0.4KET -0.9MAS -0.1MET 0.1RPL 1.87HTI
 AJCA 09/01/2020 GPTAT 76%R 1.3 GJUI 9.0 GJPI 71%R 28
 ST SR DF RA RW RL FA FU
 1.3 1.0 1.7 H1.2 1.1 P0.2 S0.7 1.5
 RH RUW UC UD TP TL RTR RTS
 0.9 1.5 1.6 S1.0 C2.7 S1.0

TJF VISIONARY REGENCY
 USA 067248196 GT80K BBR 100 JH1F 14JE662
 CDCB GPTA S 08/01/2020 3194DAUS 234HRDS 13%RIP
 99%R 1152M -0.14% 25F 61%ILE
 99%R 0.03% 49P 264CM\$ 245NM\$ 201FM\$ 172GM\$
 1.5PL -3.0LIV -2.5DPR -1.3CCR 2.1HCR 3.21SCS
 -0.1MFV 0.4DAB 0.0KET -3.8MAS -0.9MET -0.1RPL -6.18HTI
 AJCA 08/01/2020 1295DAUS
 GPTAT 99%R 1.3 GJUI 6.1 GJPI 97%R 59

SELLING OPEN

SIRE:
 ELLIOTT'S REGENCY CASINO-ET
 JE840003125141657 GT50K BBR 100 JH1F 14JE725
 CDCB GPTA S 08/01/2020 866DAUS 173HRDS 85%RIP
 98%R -320M 0.05% -4F 31%ILE
 98%R 0.09% 8P 125CM\$ 100NM\$ 43FM\$ 95GM\$
 1.7PL 0.5LIV 0.2DPR -0.1CCR 1.9HCR 3.15SCS
 0.0MFV 0.3DAB 0.0KET -2.1MAS -0.2MET 0.1RPL -2.30HTI
 AJCA 08/01/2020 447DAUS
 GPTAT 97%R 1.9 GJUI 15.5 GJPI 91%R 14

CHILLI PREMIER CINEMA-ET
 USA 071577202 GT50K BBR 100 JH1F 93%
 DHIA HERD # 23-63-4533 CONTROL # 20895
 1-11 305 2 16691 4.9 812 3.7 625 87DCR 2163C
 2-11 305 2 21669 5.4 1179 3.8 820 91DCR 2838C
 4-01 305 2 21170 5.6 1187 3.9 824 91DCR 2852C
 305 2X ME AVG 3L 21304M 1146F 803P 2779C
 PPA -3376M -45F -56P / YD -2871M -28F -47P
 CDCB GPTA S 09/01/2020 3RECS 87%R 23%ILE
 -1356M 0.21% -24F 0.11% -27P -55CM\$ -76NM\$ -122FM\$
 0.7PL 1.0LIV 1.1DPR -0.1CCR 0.5HCR 3.06SCS -39GM\$
 0.0MFV 0.1DAB 0.1KET -0.1MAS 0.5MET 0.3RPL 0.77HTI
 AJCA 09/01/2020 GPTAT 85%R 1.2 GJUI 13.4 GJPI 82%R -32

DAM:
 GRAMMER VOLCANO KENDRA 5200-ET
 USA 067515200 GT29K BBR 100 JH1F
 DHIA HERD # 31-45-1022 CONTROL # 5200
 1-09 305 3 15670 4.5 703 3.5 549 88DCR 1884C
 2-11 305 3 15280 5.3 806 4.3 655 87DCR 2203C
 305 2X ME AVG 2L 16610M 826F 657P 2234C
 2-04 82% 3-01 82%
 ST SR DF RA RW RL FA FU RH RUW UC UD TP TL RTR RTS
 35 36 30 27 25 20 13 36 36 35 22 30 35 28 34 27
 PPA 1149M 41F 43P / YD 820M 33F 36P
 CDCB GPTA S 09/01/2020 3RECS 81%R 91%ILE
 36M 0.08% 18F 0.07% 16P 246CM\$ 218NM\$ 160FM\$
 3.1PL 0.6LIV -1.9DPR -1.3CCR 0.2HCR 2.82SCS 140GM\$
 0.1MFV 0.1DAB 0.6KET -0.5MAS -0.1MET 0.0RPL 1.30HTI
 AJCA 09/01/2020 GPTAT 81%R 0.7 GJUI 5.9 GJPI 77%R 57

ALL LYNNS LEGAL VOLCANO-ET
 USA 117222807 GT50K BBR 100 JH1F 29JE3762
 CDCB GPTA S 08/01/2020 7306DAUS 494HRDS 5%RIP
 99%R 1114M -0.12% 27F 51%ILE
 99%R -0.06% 28P 191CM\$ 197NM\$ 213FM\$ 113GM\$
 0.9PL -1.2LIV -3.3DPR -1.4CCR 2.6HCR 2.90SCS
 0.2MFV 0.3DAB 0.9KET -1.6MAS -0.6MET -0.2RPL 1.37HTI
 AJCA 08/01/2020 1978DAUS
 GPTAT 99%R 0.6 GJUI 2.9 GJPI 99%R 58

BROTHER(S):
 GRAMMER SAMSON KEITH AT ALTA GENETICS
 GJPI 19 35%ILE
 SISTER(S):
 GRAMMER CHARLEMAGNE KELLI-ET 83%
 4-01 305 2 20640 6.0 1243 4.3 879 55DCR 3046C
 GRAMMER VOLCANO KENDALL 5203-ET 86%
 3-04 295 2 16460 5.8 950 4.1 673 101DCR 2331C
 GRAMMER REGENCY KELSIE 5206-ET 91%
 2-10 305 2 22550 4.3 979 4.0 898 101DCR 2818C

GRAMMER PAT KENDRA 90%
 USA 067233385 GT3K BBR 100 JH1F
 DHIA HERD # 31-15-1156 CONTROL # 3385
 1-11 282 3 14910 4.9 728 3.8 572 97DCR 1959C
 2-11 290 3 18520 5.0 928 3.9 719 98DCR 2483C
 3-10 292 3 20940 5.7 1186 3.9 827 99DCR 2863C
 305 2X ME AVG 3L 18301M 981F 731P 2522C
 PPA 133M 24F 64P / YD -637M 11F 36P
 CDCB GPTA S 09/01/2020 3RECS 86%R 46%ILE
 -716M 0.11% -12F 0.12% -1P 66CM\$ 31NM\$ -44FM\$
 1.0PL 1.5LIV -0.1DPR -0.1CCR -1.1HCR 2.91SCS 23GM\$
 -0.1MFV -0.2DAB 0.5KET 0.3MAS 0.5MET 0.0RPL -0.59HTI
 AJCA 09/01/2020 GPTAT 81%R 0.7 GJUI 4.2 GJPI 80%R 10
 SIRE: AVON ROAD IMPULS PAT GJPI 0 16%ILE

NEXT DAM:
 CDF TBONE KODY M25673 83%
 2-11 305 3 18990 5.4 1031 4.2 791 98DCR 2740C
 SIRE: RICHIES JACE TBONE A364 GJPI -23 13%ILE

4TH DAM:
 CDF KODY TERRILL E18734 86%
 3-11 277 2 20160 4.3 872 3.8 761 97DCR 2453C



TJF/LEE VALENTINO MAMME 983-ET, E-90%
GREAT-GRANDAM OF LOT 46



VANTAGE LEMVIG MAMME, E-90%
FOURTH DAM OF LOT 46



GOFF PERFORM 23517-ET, E-90%
SISTER TO THE GRANDAM OF LOT 46

LOT 46 GRAMMER RESPECT MAIDEN JE840003140787387

BORN 07/10/2020 P5
 FEMALE EFI 9.5% AMERICAN ID 5400 / 5400

PA -29M 18F 7P
 219CM\$ 203NM\$ 171FM\$
 2.9PL 0.4DPR 1.2CCR 1.8HCR 2.8OSCS
 PA TYPE 0.9 JPI 37%R 53
 ST SR DF RA RW RL FA FU
 1.9 0.4 0.2 L0.4 1.1 S0.4 S0.4 2.1
 RH RUW UC UD TP TL RTR RTS
 0.5 0.1 -0.2 S2.4 C0.9 S0.5

SELLING OPEN

SIRE:
 AHLEM KWYNN RESPECT-ET
 USA 067823687 GT99K BBR 100 JH1F 7JE1638
 CDCB GPTA S 08/01/2020 0%RIP
 78%R 169M 0.17% 44F 84%ILE
 78%R 0.04% 15P 361CM\$ 339NM\$ 294FM\$ 263GM\$
 3.0PL 0.0LIV -1.8DPR -0.3CCR 2.8HCR 2.69SCS
 0.1MFV -0.1DAB 0.1KET 0.8MAS -0.4MET 0.0RPL 1.93HTI
 AJCA 08/01/2020 ODAUS
 GPTAT 79%R 1.7 GJUI 13.1 GJPI 74%R 86

DAM:
 GRAMMER NITRO MAMIE
 USA 067365388 GT BBR 100 JH1F

1-09 77%
 ST SR DF RA RW RL FA FU RH RUW UC UD TP TL RTR RTS
 32 28 22 21 27 28 32 38 35 23 25 46 28 21 24 23

CDCB GPTA S 09/01/2020 ORECS 76%R 57%ILE
 -227M 0.01% -9F 0.03% -2P 77CM\$ 67NM\$ 47FM\$
 2.7PL 1.2LIV 2.5DPR 2.6CCR 0.7HCR 2.91SCS 102GM\$
 0.0MFV -0.1DAB -0.5KET 0.5MAS 0.9MET 0.5RPL 0.42HTI
 AJCA 09/01/2020 GPTAT 77%R 0.0 GJUI 4.7 GJPI 72%R 19

BROTHER(S):
 GOFF GP PHAROAH MANZIEL AT SELECT SIRE
 GJPI 44 38%ILE

GRAMMER WILLIAM P & PUTT DEAN BREEDER & OWNER
 SEBRING, OH
 330-446-0028

CDF KARBALA KWYNN
 JE840003005791893 GT50K BBR 100 JH1C 11JE1110
 CDCB GPTA S 08/01/2020 902DAUS 84HRDS 3%RIP
 99%R 13M 0.12% 27F 67%ILE
 99%R 0.06% 14P 301CM\$ 275NM\$ 219FM\$ 238GM\$
 2.2PL 0.6LIV -0.4DPR 0.7CCR 0.8HCR 2.76SCS
 0.1MFV -0.1DAB 0.5KET 1.6MAS -0.5MET -0.1RPL 3.73HTI
 AJCA 08/01/2020 498DAUS
 GPTAT 98%R 1.2 GJUI 12.1 GJPI 96%R 76

AHLEM VOLCANO ROXIE 43070
 USA 072721286 GT8K BBR 100 JH1F
 TATTOO / A3070
 DHIA HERD # 93-24-0224 CONTROL # 43070
 1-09 305 2 18230 4.7 857 3.5 635 96DCR 2194C
 2-11 305 3 22640 4.8 1077 3.4 766 95DCR 2646C
 4-02 305 3 24720 4.4 1079 3.4 836 95DCR 2882C
 5-04 272 3 20640 4.8 982 3.4 692 95DCR 2390C
 305 2X ME AVG 4L 22034M 1028F 760P 2622C
 PPA 2144M 105F 16P / YD 1436M 72F 11P
 CDCB GPTA S 09/01/2020 4RECS 85%R 88%ILE
 520M 0.00% 26F -0.06% 6P 186CM\$ 196NM\$ 222FM\$
 2.5PL 0.6LIV -1.6DPR -1.1CCR 1.4HCR 2.74SCS 128GM\$
 0.1MFV 0.1DAB 0.1KET 0.4MAS -0.4MET -0.1RPL 2.08HTI
 AJCA 09/01/2020 GPTAT 82%R 0.8 GJUI 5.6 GJPI 79%R 45

ALL LYNNS HENDRIX NITRO
 USA 117951556 GT50K BBR 100 JH1F 7JE1242
 CDCB GPTA S 08/01/2020 3687DAUS 540HRDS 12%RIP
 99%R 217M -0.10% -11F 17%ILE
 99%R 0.00% 7P 15CM\$ 16NM\$ 16FM\$ 79GM\$
 0.3PL 0.7LIV 3.1DPR 2.7CCR -1.4HCR 3.07SCS
 -0.1MFV -0.3DAB -0.9KET -0.7MAS 1.0MET 0.5RPL -4.05HTI
 AJCA 08/01/2020 1286DAUS
 GPTAT 99%R -0.3 GJUI -1.5 GJPI 99%R 10

GOFF DIGNITARY 22444-ET
 USA 067722444 GT8K BBR 100 JH1C 81%
 DHIA HERD # 31-45-1022 CONTROL # 22444
 2-01 305 3 19000 5.2 992 3.6 683 98DCR 2361C
 3-02 305 3 18910 5.6 1065 3.7 701 93DCR 2425C
 4-02 192 2 12490 6.3 791 3.8 477 85DCR 1650C
 5-03 305 3 22820 4.4 1013 3.8 865 93DCR 2823C
 6-04 305 3 9510 5.7 543 4.0 384 88DCR 1329C
 305 2X ME AVG 5L 17604M 953F 664P 2266C
 PPA 479M 54F 23P / YD -93M 29F 11P
 CDCB GPTA S 09/01/2020 5RECS 84%R 75%ILE
 50M 0.04% 11F 0.01% 5P 144CM\$ 134NM\$ 115FM\$
 2.7PL 0.5LIV 0.0DPR -0.4CCR 0.8HCR 2.79SCS 100GM\$
 0.1MFV 0.3DAB 0.1KET 0.9MAS 1.0MET 0.5RPL 4.72HTI
 AJCA 09/01/2020 GPTAT 83%R 0.4 GJUI 2.9 GJPI 79%R 30
 SIRE: SUNSET CANYON DIGNITARY-ET GJPI 34 31%ILE

SISTER(S):
 GOFF DIGNITARY 22443-ET 86%
 GOFF CRITIC 21508-P-ET 81%
 GOFF FASTRACK 22819-ET 84%
 GOFF FASTRACK 22823-ET 81%
 GOFF FASTRACK 22843-ET 90%
 GOFF PERFORM 23483-ET 80%
 GOFF PERFORM 23505-ET 82%
 GOFF PERFORM 23517-ET 90%
 6-01 305 3 29730 5.1 1504 3.7 1096 104DCR 3791C
 GOFF PREMIER 23590-ET 82%
 GOFF PREMIER 23634-ET 87%
 GOFF LADD 26250 83%
 GOFF ARCHER 28489-ET 81%
 JX GOFF LANNY 28696 {6}-ET 84%
 JX GOFF LANNY 28764 {6}-ET 82%

NEXT DAM:
 TJF/LEE VALENTINO MAMME 983-ET 90%
 SIRE: ALL LYNNS LOUIE VALENTINO-ET GJPI 9 29%ILE

4TH DAM:
 VANTAGE LEMVIG MAMME 90%
 4-04 305 3 27440 4.8 1316 3.6 996 84DCR 3444C

LOT 47 YJD DEMIN TINA USA 067486205

BORN 08/01/2017 P5
 FEMALE EFI 9.0% AMERICAN ID 205 / 205

PA -397M 13F 5P
 125CM\$ 98NM\$ 38FM\$
 0.5PL -0.4DPR -0.1CCR 1.8HCR 2.95SCS
 PA TYPE 0.2 JPI 37%R 27
 ST SR DF RA RW RL FA FU
 0.9 0.1 0.3 L0.1 0.5 S0.5 S0.1 1.3
 RH RUW UC UD TP TL RTR RTS
 0.3 0.6 -0.3 S0.4 C0.9 L0.1

FRESH: 09/02/2020
 SELLING OPEN

SIRE:
 SUNSET CANYON DIMENSION-ET
 USA 117168914 GT50K BBR 100 JH1F 7JE1149
 CDCB GPTA S 08/01/2020 6173DAUS 716HRDS 13%RIP
 99%R -489M 0.25% 29F 37%ILE
 99%R 0.17% 18P 195CM\$ 140NM\$ 21FM\$ 133GM\$
 -0.4PL -1.0LIV 0.0DPR 0.9CCR 3.2HCR 2.88SCS
 0.0MFV 0.0DAB -0.5KET 0.7MAS 0.3MET 0.1RPL 0.76HTI
 AJCA 08/01/2020 2355DAUS
 GPTAT 99%R -0.5 GJUI -4.7 GJPI 99%R 50

DAM:
 YJD RICADEE VALENTINO
 USA 067267128
 DHIA HERD # 31-12-0006 CONTROL # 128
 2-00 305 2 12300 4.3 526 3.5 428 95DCR 1434C
 3-01 305 2 15410 4.7 723 3.6 554 97DCR 1915C
 4-02 305 2 17280 4.4 760 3.5 612 97DCR 2064C
 5-05 305 2 16460 4.6 759 3.5 580 95DCR 2005C
 305 2X ME AVG 4L 16565M 744F 586P 1998C
 2-03 87% 3-05 90%
 ST SR DF RA RW RL FA FU RH RUW UC UD TP TL RTR RTS
 34 26 42 18 42 34 26 47 45 42 32 34 32 27 38 43
 PPA -834M -17F -36P / YD -668M -7F -23P
 CDCB PTA 08/01/2020 4RECS 54%R 53%ILE
 -305M 0.06% -3F 0.01% -9P 55CM\$ 55NM\$ 55FM\$
 1.4PL 1.4LIV -0.7DPR -1.0CCR 0.3HCR 3.02SCS 32GM\$
 0.1MFV 0.2DAB 0.0KET 1.2MAS 0.3MET 0.2RPL 4.23HTI
 AJCA 08/01/2020 PTAT 48%R 0.9 JUI 10.1 JPI 49%R 3

YOUNGS JERSEY DAIRY INC BREEDER & OWNER
 YELLOW SPGS, OH
 937-322-1652

BW RENEGADE-ET
 USA 115883929 GT50K BBR 100 JH1F 200JE60
 CDCB GPTA S 08/01/2020 9549DAUS 830HRDS 3%RIP
 99%R -545M 0.28% 31F 31%ILE
 99%R 0.09% -1P 124CM\$ 100NM\$ 47FM\$ 136GM\$
 -1.0PL -0.5LIV 1.5DPR 2.0CCR 0.8HCR 3.03SCS
 0.0MFV 0.2DAB -0.5KET 0.1MAS 0.0MET -0.2RPL 0.33HTI
 AJCA 08/01/2020 3689DAUS
 GPTAT 99%R -0.9 GJUI -8.1 GJPI 99%R 35
 PEARLMONT IMPULS DAFFY
 USA 114356624 GTHD BBR 100 JH1F
 TATTOO / T49
 DHIA HERD # 92-23-0633 CONTROL # 9000
 4-03 305 2 18560 5.0 932 3.8 707 102DCR 2446C
 6-07 305 2 16190 5.1 825 3.9 637 102DCR 2205C
 8-10 305 2 14990 5.6 839 4.0 606 102DCR 2098C
 10-01 305 2 12690 4.9 628 4.5 566 100DCR 1796C
 305 2X ME AVG 6L 16118M 820F 647P 2197C
 PPA -410M 57F 44P / YD -451M 45F 29P
 CDCB GPTA S 09/01/2020 4RECS 96%R 69%ILE
 -209M 0.13% 18F 0.09% 12P 140CM\$ 109NM\$ 42FM\$
 0.4PL -1.2LIV -0.3DPR -0.3CCR 2.7HCR 2.91SCS 95GM\$
 0.0MFV 0.2DAB 0.3KET 2.0MAS 1.1MET 0.5RPL 5.46HTI
 AJCA 09/01/2020 GPTAT 95%R -0.4 GJUI -5.7 GJPI 94%R 39

ALL LYNN'S LOUIE VALENTINO-ET
 USA 116279413 GT50K BBR 100 JH1C 7JE1038
 CDCB GPTA S 08/01/2020 20296DAUS 2298HRDS 5%RIP
 99%R 272M -0.09% -6F 29%ILE
 99%R -0.03% 4P 86CM\$ 92NM\$ 105FM\$ 18GM\$
 2.5PL 3.2LIV -1.8DPR -2.6CCR 0.0HCR 2.96SCS
 0.3MFV 0.7DAB 0.2KET 1.1MAS 0.9MET 0.3RPL 8.85HTI
 AJCA 08/01/2020 9116DAUS
 GPTAT 99%R 1.1 GJUI 6.7 GJPI 99%R 9
 RIC-A-DEA T TINY
 USA 117099104 GT8K BBR 100 JH1F
 TATTOO / D97
 DHIA HERD # 33-87-0722 CONTROL # 129
 2-02 279 3 13140 5.4 703 4.3 567 99DCR 1915C
 3-01 295 3 17430 5.0 880 3.7 653 102DCR 2259C
 4-01 297 3 19140 5.4 1041 3.8 730 102DCR 2526C
 5-01 228 3 15100 5.5 826 3.8 576 99DCR 1993C
 305 2X ME AVG 4L 16201M 892F 651P 2239C
 PPA -1639M -10F -24P / YD -1663M -19F -30P
 CDCB GPTA S 09/01/2020 4RECS 82%R 35%ILE
 -896M 0.20% -3F 0.10% -13P 6CM\$ -15NM\$ -61FM\$
 0.2PL -0.3LIV 0.4DPR 0.7CCR 0.6HCR 3.09SCS 6GM\$
 -0.2MFV -0.3DAB -0.2KET 1.4MAS -0.2MET 0.2RPL -1.12HTI
 AJCA 09/01/2020 GPTAT 81%R 0.6 GJUI 5.5 GJPI 77%R -11
 SIRE: RICHIES JACE TBONE A364 GJPI -23 13%ILE

NEXT DAM:
 RIC-A-DEA SULTANS TONKA TOY
 SIRE: SHF CENTURION SULTAN GJPI -52 8%ILE
 4TH DAM:
 RIC-A-DEA MARK TOY 88%
 4-10 304 2 17740 4.3 758 3.6 647 99DCR 2111C

LOT 48 YJD NAVIGATE FERN USA 067346188

BORN 06/01/2016 PO
 DHIA HERD # 31-12-0006 CONTROL #
 FEMALE EFI 7.0% AMERICAN ID 188 / 188

YOUNGS JERSEY DAIRY INC BREEDER & OWNER
 YELLOW SPGS, OH
 937-322-1652

3-00 83%
 ST SR DF RA RW RL FA FU RH RUW UC UD TP TL RTR RTS
 40 34 28 35 30 28 27 36 33 34 22 39 27 26 36 25
 PA -621M -33F -23P
 -259CM\$ -251NM\$ -235FM\$
 -1.8PL 0.7DPR 0.9CCR 0.4HCR 3.04SCS
 PA TYPE 0.6 JPI 35%R -64
 ST SR DF RA RW RL FA FU
 -0.1 0.0 -0.3 L0.0 -0.2 P0.2 S0.0 1.1
 RH RUW UC UD TP TL RTR RTS
 0.5 0.0 -0.5 S0.8 W0.8 L0.0 W1.0 C0.3

SELLING FRESH AND OPEN

SIRE:
 BW&RV NANCY NAVIGATOR {6}-ET
 JE840003012423912 GT80K BBR 100 JH1F 7JE5014
 CDCB GPTA S 08/01/2020 519DAUS 63HRDS 4%RIP
 98%R 18M 0.01% 2F 13%ILE
 98%R -0.02% -4P -56CM\$ -50NM\$ -36FM\$ -16GM\$
 -1.5PL -6.2LIV -0.4DPR 0.1CCR 0.1HCR 2.94SCS
 -0.4MFV -0.5DAB -0.9KET -1.1MAS -0.9MET -0.3RPL -9.81HTI
 AJCA 08/01/2020 266DAUS
 GPTAT 96%R 1.3 GJUI 11.5 GJPI 94%R -5

DAM:
 YJD KARENS FIRE
 USA 067267136
 DHIA HERD # 31-12-0006 CONTROL # 136
 2-03 305 2 11800 4.2 500 3.6 425 96DCR 1389C
 3-05 273 2 10490 3.6 374 3.7 383 96DCR 1131C
 4-05 217 2 9940 4.3 423 3.6 355 86DCR 1169C
 305 2X ME AVG 3L 12884M 523F 469P 1489C

2-08 85% 3-11 85%
 ST SR DF RA RW RL FA FU RH RUW UC UD TP TL RTR RTS
 33 36 28 27 48 33 22 36 38 38 25 22 26 18 25 26
 PPA -2861M -158F -103P / YD -2655M -143F -92P
 CDCB PTA 08/01/2020 4RECS 53%R 2%ILE
 -1259M -0.03% -67F 0.02% -42P -461CM\$ -452NM\$ -433FM\$
 -2.1PL 0.7LIV 1.8DPR 1.6CCR 0.6HCR 3.13SCS -358GM\$
 -0.2MFV 0.0DAB -0.4KET 1.8MAS 0.2MET 0.2RPL 0.83HTI
 AJCA 08/01/2020 PTAT 50%R 0.0 JUI -3.7 JPI 46%R-123

SWEETIE PLUS IATOLAS BOLD {5}
 USA 067129272 GT50K BBR 100 JH1F 1JE711
 CDCB GPTA S 08/01/2020 11327DAUS 992HRDS 3%RIP
 99%R 1027M -0.08% 31F 19%ILE
 99%R -0.03% 31P 42CM\$ 42NM\$ 43FM\$ 55GM\$
 -3.2PL -10.LIV -0.9DPR -1.4CCR -4.7HCR 3.05SCS
 -0.6MFV -0.8DAB -0.8KET -3.4MAS -0.6MET -0.3RPL -16.9HTI
 AJCA 08/01/2020 5870DAUS
 GPTAT 99%R 0.8 GJUI 5.9 GJPI 99%R 4
 BW BLACKSTONE NANCY ET586-ET 92%
 USA 116249720 GT50K BBR 100 JH1C
 TATTOO ET586 / ET586
 DHIA HERD # 33-87-0722 CONTROL # 1117
 1-11 305 3 24260 4.7 1137 3.6 871 103DCR 3011C
 3-04 305 3 22389 4.8 1064 3.4 761 89DCR 2629C
 4-10 305 3 13450 5.8 779 3.5 477 101DCR 1649C
 305 2X ME AVG 4L 19226M 995F 686P 2370C
 PPA 355M 80F 5P / YD -619M 23F -21P
 CDCB GPTA S 09/01/2020 4RECS 91%R 12%ILE
 -686M 0.13% -7F 0.00% -25P -184CM\$ -174NM\$ -155FM\$
 -2.7PL -3.3LIV 0.2DPR 0.0CCR -0.1HCR 3.12SCS -122GM\$
 -0.2MFV -0.1DAB -0.8KET 0.2MAS -0.5MET 0.0RPL -3.28HTI
 AJCA 09/01/2020 GPTAT 89%R 0.9 GJUI 8.0 GJPI 87%R -50

AVONLEA CF GT BALLS OF FIRE-ET
 JECAN000010989464 GT50K BBR 100 JH1F 7JE1124
 CDCB GPTA S 08/01/2020 1073DAUS 483HRDS 7%RIP
 99%R -1139M 0.06% -43F 3%ILE
 99%R 0.07% -27P -285CM\$ -293NM\$ -315FM\$ -258GM\$
 -0.9PL 1.8LIV 0.5DPR 0.3CCR 1.9HCR 3.13SCS
 0.0MFV 0.3DAB -0.3KET 2.3MAS 0.2MET 0.2RPL 5.19HTI
 AJCA 08/01/2020 648DAUS
 GPTAT 98%R 0.0 GJUI -2.7 GJPI 96%R -89

YJD KELLY FINALIST 91%
 USA 116751528
 TATTOO 39 / 73Y
 DHIA HERD # 31-12-0006 CONTROL # 73
 1-11 283 2 10730 4.1 438 3.6 382 95DCR 1230C
 3-08 295 2 14940 4.0 600 3.4 503 96DCR 1656C
 4-08 293 2 15250 4.6 700 3.7 557 95DCR 1892C
 5-08 305 2 15610 4.0 622 3.7 571 97DCR 1788C
 305 2X ME AVG 5L 13618M 587F 496P 1626C
 PPA -3196M -190F -118P / YD -2826M -168F -105P
 CDCB PTA 08/01/2020 4RECS 57%R 1%ILE
 -1298M -0.08% -78F -0.01% -49P -489CM\$ -472NM\$ -437FM\$
 -1.5PL -0.5LIV 3.0DPR 3.0CCR -0.7HCR 3.01SCS -344GM\$
 -0.3MFV -0.4DAB -0.5KET 1.3MAS 0.2MET 0.2RPL -2.98HTI
 AJCA 08/01/2020 PTAT 49%R -0.1 JUI -2.1 JPI 49%R-121
 SIRE: BW FINALIST {6} GJPI -111 3%ILE

NEXT DAM:
 YJD KELLY COUNCILLER 90%
 5-04 285 2 15790 4.1 648 3.6 561 98DCR 1815C
 SIRE: GLENHOLME COUNCILLER GJPI -118 3%ILE

4TH DAM:
 YJD BARBS KELLY DECLO 91%
 2-11 297 2 21960 3.4 756 3.4 744 99DCR 2241C



NETTLE CREEK PATRICK ROSE-ET, E-92%
GREAT-GRANDAM OF LOT 49



JUNO ROSANNE OF NETTLE CREEK-ET, E-91%
FOURTH DAM OF LOT 49



BILLINGS TOP ROSANNE, E-96%
FIFTH DAM OF LOT 49



BILLINGS TC ROSE
SIXTH DAM OF LOT 49

LOT 49 YJD CHROME ROSELLE USA 067340173

BORN 09/05/2015
 DHIA HERD # 31-12-0006 CONTROL # 173
 FEMALE EFI 7.6% AMERICAN ID 173 / 173

YOUNG, STUART BREEDER & OWNER
 SPRINGFIELD, OH
 937-605-4751

PPA 692M 68F 41P / YD 1211M 93F 63P
 CDCB PTA 08/01/2020 1RECS 49%R 67%ILE
 -143M 0.08% 11F 0.03% 1P 111CM\$ 102NM\$ 82FM\$
 1.1PL -0.5LIV -0.1DPR 0.7CCR 1.5HCR 2.98SCS 96GM\$
 -0.1MFV 0.0DAB 0.0KET 0.2MAS -0.1MET 0.3RPL -0.50HTI
 PA TYPE 1.0 JUI JPI 36%R 12
 ST SR DF RA RW RL FA FU
 0.6 -0.1 1.1 H1.0 0.3 S0.1 L0.1 0.9
 RH RUW UC UD TP TL RTR RTS
 0.9 1.1 1.2 S0.8 C1.1 L0.6

SCHULTZ LEGAL CRITIC-P
 USA 117217618 GT50K BBR 100 JH1C 111E1098
 CDCB GPTA S 08/01/2020 4108DAUS 386HRDS 3%RIP
 99%R -3M 0.05% 11F 46%ILE
 99%R 0.03% 6P 196CM\$ 184NM\$ 159FM\$ 136GM\$
 3.0PL 1.0LIV -0.7DPR -0.7CCR -1.6HCR 2.90SCS
 -0.2MFV 0.3DAB 0.8KET 0.8MAS 0.4MET 0.0RPL 1.90HTI
 AJCA 08/01/2020 2568DAUS
 GPTAT 99%R 0.9 GJUI 9.1 GJPI 99%R 54

FRESH: 09/17/2020
 SELLING OPEN

LYON CELEBRITY CECE-ET
 USA 117046049 GT50K BBR 100 JH1C 91%
 TATTOO J05 / J05
 DHIA HERD # 33-87-0722 CONTROL # 813
 2-02 305 3 18470 4.7 865 3.4 633 100DCR 2187C
 4-03 271 3 22660 4.4 999 3.6 823 102DCR 2740C
 305 2X ME AVG 2L 19070M 900F 699P 2370C
 PPA 1421M 85F 50P / YD 347M 58F 15P
 CDCB GPTA S 09/01/2020 2RECS 89%R 69%ILE
 -6M 0.13% 28F 0.01% 1P 115CM\$ 112NM\$ 106FM\$
 0.6PL -3.2LIV 0.1DPR -0.3CCR 0.6HCR 2.94SCS 111GM\$
 0.0MFV 0.0DAB 0.0KET 0.1MAS -0.1MET 0.3RPL 0.33HTI
 AJCA 09/01/2020 GPTAT 87%R 0.7 GJUI 0.8 GJPI 85%R 29

SIRE:
 RIVER VALLEY CECE CHROME-ET
 JE840003012423929 GT80K BBR 100 JH1F 7JE5004
 CDCB GPTA S 08/01/2020 3551DAUS 508HRDS 32%RIP
 99%R 746M 0.03% 43F 91%ILE
 99%R -0.01% 25P 399CM\$ 391NM\$ 377FM\$ 369GM\$
 3.2PL -1.8LIV 0.5DPR 1.2CCR 1.2HCR 2.84SCS
 -0.2MFV 0.0DAB 0.4KET -0.7MAS -0.7MET 0.2RPL -2.84HTI
 AJCA 08/01/2020 1690DAUS
 GPTAT 99%R 2.1 GJUI 17.5 GJPI 97%R 110

MAACK DAIRY ECLIPES-P-ET
 USA 114845461 GT50K BBR 100 JH1F 7JE860
 CDCB GPTA S 08/01/2020 14568DAUS 2080HRDS 4%RIP
 99%R -1056M 0.17% -16F 3%ILE
 99%R 0.05% -29P -266CM\$ -266NM\$ -269FM\$ -307GM\$
 -2.7PL 0.8LIV -3.8DPR -2.5CCR 3.6HCR 3.21SCS
 -0.1MFV 0.1DAB -0.5KET 0.5MAS 0.2MET 0.2RPL -0.11HTI
 AJCA 08/01/2020 6234DAUS
 GPTAT 99%R 0.5 GJUI 3.6 GJPI 99%R -93

DAM:
 YJD ROSELLES FIRE
 USA 067267145
 DHIA HERD # 31-12-0006 CONTROL # 145
 3-04 305 2 12810 4.6 584 3.8 485 97DCR 1608C
 305 2X ME AVG 1L 14338M 632F 530P 1747C
 2-10 80% 3-06 80%
 ST SR DF RA RW RL FA FU RH RUW UC UD TP TL RTR RTS
 42 28 39 16 38 25 28 20 35 38 28 22 16 27 16 19
 PPA -2427M -92F -76P / YD -2217M -77F -69P
 CDCB PTA 08/01/2020 2RECS 53%R 6%ILE
 -1201M 0.12% -34F 0.04% -36P -289CM\$ -287NM\$ -284FM\$
 -0.9PL 0.8LIV -0.7DPR 0.3CCR 1.9HCR 3.09SCS -267GM\$
 -0.1MFV -0.1DAB -0.5KET 1.0MAS 0.4MET 0.3RPL -0.01HTI
 AJCA 08/01/2020 PTAT 46%R -0.1 JUI -2.5 JPI 47%R -87

THORNBROOK JADE ROSELLE-ET 91%
 USA 114951333 GT3K BBR 100 JH1F
 TATTOO / T12
 DHIA HERD # 31-12-0006 CONTROL # 39
 2-06 301 2 8440 5.0 421 3.9 326 100DCR 1126C
 3-08 305 2 15210 4.8 726 3.6 553 99DCR 1912C
 4-08 288 2 14020 5.0 707 3.6 507 98DCR 1753C
 5-08 305 2 15730 4.4 699 3.6 564 99DCR 1900C
 7-02 246 2 12220 4.5 556 3.5 422 93DCR 1458C
 305 2X ME AVG 5L 13684M 644F 495P 1697C
 PPA -3380M -127F -110P / YD -3196M -111F -103P
 CDCB GPTA S 09/01/2020 5RECS 79%R 1%ILE
 -1874M 0.08% -75F 0.02% -64P -493CM\$ -481NM\$ -454FM\$
 0.8PL 0.7LIV 2.4DPR 3.1CCR 0.1HCR 2.97SCS -382GM\$
 -0.1MFV -0.3DAB -0.5KET 1.4MAS 0.6MET 0.5RPL -0.03HTI
 AJCA 09/01/2020 GPTAT 76%R -1.3 GJUI -7.5 GJPI 73%R-121
 SIRE: GIPRAT BELLES JADE-ET GJPI -55 9%ILE

SISTER(S):
 NETTLE CREEK REGAL ROSEBUD 90%
 4-07 305 2 18090 5.6 1018 3.9 703 97DCR V 2433C
 THORNBROOK JADE ROSEBUD-ET 86%
 3-02 305 2 18440 5.0 916 4.0 736 96DCR 2489C

NEXT DAM:
 NETTLE CREEK PATRICK ROSE-ET 92%
 5-05 365 2 32483 5.3 1707 3.6 1167 DHIR 4036C
 JUNIOR ALL AMERICAN SUMMER YEARLING, 2000
 SIRE: NABDON MASTER PATRICK 7R JPI -182 0%ILE

4TH DAM:
 JUNO ROSANNE OF NETTLE CREEK-ET 91%
 5-03 305 2 19670 5.6 1097 3.7 733 97DCR 2536C
 ALL AMERICAN SUMMER YEARLING, 1998
 RESERVE JUNIOR ALL AMERICAN SUMMER YEARLING, 1998

LOT 50 YJD LEGAL BECKY USA 067346177

BORN 11/15/2015
 DHIA HERD # 31-12-0006 CONTROL # 177
 FEMALE EFI 8.8% AMERICAN ID 177 / 177

YOUNG, STUART BREEDER & OWNER
 SPRINGFIELD, OH
 937-605-4751

2-09 80% 3-06 87%
 ST SR DF RA RW RL FA FU RH RUW UC UD TP TL RTR RTS
 40 36 34 22 37 24 27 43 36 32 39 28 32 30 31 30
 PPA -585M 24F -7P / YD -595M 31F -6P
 CDCB PTA 08/01/2020 1RECS 50%R 45%ILE
 -278M 0.06% -1F 0.03% -4P 34CM\$ 27NM\$ 12FM\$
 0.6PL -0.9LIV -0.1DPR 0.1CCR 0.9HCR 2.99SCS 30GM\$
 0.0MFV 0.1DAB 0.7KET 0.4MAS 0.4MET 0.2RPL 2.29HTI
 AJCA 08/01/2020 PTAT 46%R 0.7 JUI 7.5 JPI 44%R 5
 ST SR DF RA RW RL FA FU
 0.4 0.5 0.8 H0.5 -0.1 P0.2 S0.7 1.1
 RH RUW UC UD TP TL RTR RTS
 0.5 0.3 1.3 S1.5 C1.1 L0.2 C1.4 B0.2

BRED: 02/25/2020 DUE: 11/30/2020 TO
 STEINHAUERS SAMSON LEMONHEAD
 USA 118662185 14J6670
 CDCB GPTA S 08/01/2020 6166DAUS 802HRDS 15%RIP
 99%R -344M 0.17% 19F 47%ILE
 99%R 0.07% 3P 213CM\$ 188NM\$ 135FM\$ 180GM\$
 2.2PL 0.2LIV 0.7DPR 1.5CCR 0.3HCR 2.83SCS
 -0.1MFV -0.1DAB -0.7KET -0.2MAS 0.3MET 0.0RPL -2.58HTI
 AJCA 08/01/2020 2889DAUS
 GPTAT 99%R 1.1 GJUI 8.0 GJPI 99%R 37

SIRE:
 TOLLENAARS IMPULS LEGAL 233-ET
 USA 061929249 GTHD BBR 100 JH1C 29JE3506
 CDCB GPTA S 08/01/2020 13486DAUS 1609HRDS 5%RIP
 99%R -108M -0.07% -20F 14%ILE
 99%R 0.01% -2P -38CM\$ -40NM\$ -44FM\$ 6GM\$
 0.6PL 0.3LIV 1.5DPR 2.4CCR 2.3HCR 3.00SCS
 0.2MFV 0.3DAB 1.0KET -1.0MAS 0.6MET 0.1RPL 3.14HTI
 AJCA 08/01/2020 5903DAUS
 GPTAT 99%R 0.1 GJUI 2.0 GJPI 99%R 13

DAM:
 YJD BECKA
 USA 067267146
 DHIA HERD # 31-12-0006 CONTROL # 146
 2-06 305 2 15690 4.9 770 3.7 573 97DCR 1981C
 3-08 305 2 16600 5.0 832 3.7 612 96DCR 2117C
 305 2X ME AVG 2L 17164M 844F 632P 2186C
 2-10 87% 4-02 90%
 ST SR DF RA RW RL FA FU RH RUW UC UD TP TL RTR RTS
 41 37 39 32 41 26 28 39 37 33 38 42 26 21 42 29
 PPA -509M 51F -3P / YD -341M 45F 0P
 CDCB PTA 08/01/2020 3RECS 53%R 43%ILE
 -364M 0.13% 10F 0.03% -7P 21CM\$ 17NM\$ 5FM\$
 -0.1PL -2.2LIV -1.5DPR -1.9CCR -0.3HCR 3.08SCS -9GM\$
 -0.1MFV -0.1DAB 0.3KET 1.8MAS 0.2MET 0.2RPL 2.25HTI
 AJCA 08/01/2020 PTAT 48%R 1.1 JUI 10.6 JPI 46%R -15

ISDK Q IMPULS
 JEDNK00000301592 GTHD BBR 100 JH1F 236JE3
 CDCB GPTA S 08/01/2020 32733DAUS 3340HRDS 3%RIP
 99%R -487M 0.17% 12F 19%ILE
 99%R 0.11% 6P 79CM\$ 47NM\$ -23FM\$ 100GM\$
 -0.9PL -0.7LIV 2.1DPR 2.8CCR -0.5HCR 3.07SCS
 0.3MFV -0.2DAB 0.9KET -1.3MAS 1.2MET -0.1RPL 1.30HTI
 AJCA 08/01/2020 17740DAUS
 GPTAT 99%R -1.1 GJUI -7.7 GJPI 99%R 29

WOODSTOCK LEMVIG LINDY
 USA 111360167
 TATTOO W505 / W505
 DHIA HERD # 93-34-0279 CONTROL # 4505
 1-11 305 2 15040 4.9 736 3.9 586 100DCR 1992C
 3-01 305 2 21290 4.6 989 3.8 802 89DCR 2696C
 305 2X ME AVG 2L 20374M 964F 784P 2632C
 PPA -3068M -76F -51P / YD -2816M -71F -49P
 CDCB PTA 08/01/2020 2RECS 77%R 12%ILE
 -899M 0.05% -34F 0.05% -22P -158CM\$ -166NM\$ -184FM\$
 0.0PL -0.6LIV 1.1DPR 1.5CCR 1.3HCR 2.98SCS -111GM\$
 0.0MFV 0.3DAB 0.6KET 0.1MAS 0.9MET 0.3RPL 2.79HTI
 AJCA 08/01/2020 PTAT 70%R 0.0 JUI 2.9 JPI 72%R -34

HEARTLAND MERCHANT TOPEKA-ET
 USA 067332021 GT50K BBR 100 JH1F 7JE1169
 CDCB GPTA S 08/01/2020 12780DAUS 1484HRDS 5%RIP
 99%R -56M 0.12% 23F 15%ILE
 99%R 0.03% 5P -20CM\$ -26NM\$ -43FM\$ -94GM\$
 -1.7PL -6.5LIV -4.1DPR -4.7CCR -1.2HCR 3.22SCS
 -0.2MFV -0.4DAB 0.4KET 0.9MAS 0.2MET 0.4RPL -1.43HTI
 AJCA 08/01/2020 4775DAUS
 GPTAT 99%R 1.1 GJUI 9.1 GJPI 99%R -30

YJD ACTION BETHANY
 USA 117376476
 TATTOO 59 / 74Y
 DHIA HERD # 31-12-0006 CONTROL # 74
 1-09 305 2 13510 4.9 660 3.5 470 98DCR 1624C
 2-11 300 2 16410 4.3 707 3.5 581 96DCR 1936C
 3-11 305 2 17260 4.6 796 3.5 609 96DCR 2105C
 5-02 305 2 17190 4.8 818 3.6 611 98DCR 2112C
 6-03 282 2 15890 4.6 735 3.7 586 97DCR 1989C
 7-03 299 2 14760 4.7 690 3.7 552 96DCR 1870C
 8-02 201 2 11580 4.7 542 3.7 423 89DCR 1453C
 305 2X ME AVG 7L 17365M 808F 621P 2126C
 PPA -998M 7F -30P / YD -1130M -24F -39P
 CDCB PTA 08/01/2020 5RECS 56%R 23%ILE
 -725M 0.06% -22F 0.01% -24P -76CM\$ -72NM\$ -64FM\$
 1.5PL 2.2LIV 1.4DPR 1.0CCR 0.6HCR 3.00SCS -42GM\$
 0.0MFV 0.2DAB 0.1KET 2.7MAS 0.2MET 0.1RPL 5.87HTI
 AJCA 08/01/2020 PTAT 51%R 0.4 JUI 2.6 JPI 49%R -21
 SIRE: FOREST GLEN AVERY ACTION-ET GJPI -32 6%ILE

SISTER(S):
 YJD BETHS BOWTIE 84%
 2-03 305 2 15560 3.6 553 3.1 480 96DCR 1547C
 YJD PARAMOUNT BETH 90%
 4-01 305 2 15970 4.4 705 3.7 597 97DCR 1957C

NEXT DAM:
 SHARON FARMS JACE BETHANY 86%
 6-04 305 2 19130 3.7 710 3.3 630 97DCR 2007C
 SIRE: WINDY WILLOW MONTANA JACE {6} GJPI -20 13%ILE

4TH DAM:
 SHARON FARMS BOLDAN BERTHA 76%
 3-03 305 2 16110 5.2 838 3.5 557 100DCR 1925C

LOT 51 CRY MAR DE LEON HARLEY USA 173391170

BORN 03/01/2018 TATTOO CM47 / CM47 P0
 FEMALE EFI 5.0%

PA -1276M -37F -39P
 -459CM\$ -452NM\$ -442FM\$
 -2.4PL -0.2DPR -0.9CCR -2.1HCR 3.18SCS
 PA TYPE 0.0 JPI 17%R -135
 ST SR DF RA RW RL FA FU
 1.5 0.3 -0.4 H1.1 0.9 P0.6 S0.1 1.2
 RH RUW UC UD TP TL RTR RTS
 -0.3 -0.5 -0.4 S1.7 C0.2 L0.6

FRESH: 02/24/2020
 BRED: 06/04/2020 DUE: 03/10/2021 TO
 RIVER VALLEY VENUS V I P-ET
 JE840003126479167 777JE10003
 CDCB GPTA S 08/01/2020 182DAUS 80HRDS 75%RIP
 94%R -2105M 0.23% -58F 3%ILE
 94%R 0.07% -63P -301CM\$ -299NM\$ -297FM\$ -219GM\$
 0.7PL 2.1LIV 1.8DPR 1.6CCR 0.8HCR 3.08SCS
 0.0MFV -0.2DAB -0.5KET 0.0MAS 0.1MET 0.2RPL -1.38HTI
 AJCA 08/01/2020 43DAUS
 GPTAT 86%R 1.3 GJUI 19.7 GJPI 86%R -99

BRED USING SEXED SEMEN

SIRE:
 CRY MAR TEQUILA DE LEON-ET
 USA 173391125
 PA -1910M -51F -53P
 -656CM\$ -652NM\$ -653FM\$
 -3.6PL -0.5DPR -1.0CCR -1.0HCR 3.33SCS
 PA TYPE 0.3 JPI 35%R -204

DAM:
 CRY MAR ZAYD HAZEL {6}
 USA 119308738
 TATTOO CM24 / CM24
 DHIA HERD # 31-85-1141 CONTROL # 24
 PPA -2780M -96F -95P / YD -2188M -78F -78P
 CDCB PTA 08/01/2020 3RECS 52%R 7%ILE
 -641M 0.04% -23F -0.01% -25P -263CM\$ -252NM\$ -231FM\$
 -1.3PL -1.2LIV 0.1DPR -0.8CCR -3.3HCR 3.03SCS -230GM\$
 -0.2MFV -0.9DAB -0.7KET 1.2MAS 0.0MET -0.1RPL -4.94HTI
 PA TYPE -0.3 JUI JPI 34%R -67

JOHNSON, CRYSTAL R (SPRANG) BREEDER & OWNER
 SHREVE, OH

TOWER VUE PRIME TEQUILA-ET
 USA 114816452 GTHD BBR 100 JH1F 76JE156
 CDCB GPTA S 08/01/2020 5422DAUS 1552HRDS 7%RIP
 99%R -2064M 0.22% -57F 1%ILE
 99%R 0.09% -58P -599CM\$ -596NM\$ -599FM\$ -588GM\$
 -3.9PL -4.8LIV -3.3DPR -4.6CCR -2.0HCR 3.38SCS
 0.0MFV -0.5DAB -0.3KET -1.6MAS 1.0MET 0.3RPL -4.90HTI
 AJCA 08/01/2020 3584DAUS
 GPTAT 99%R 1.1 GJUI 12.1 GJPI 99%R -206

GD GILLER DELPHA
 USA 114730367
 TATTOO / GD26
 DHIA HERD # 31-85-9064 CONTROL # 55
 PPA -4245M -38F -99P / YD -2342M 115F -19P
 CDCB PTA 08/01/2020 1RECS 50%R 0%ILE
 -3037M 0.30% -92F 0.12% -89P -712CM\$ -708NM\$ -707FM\$
 -3.2PL 0.9LIV 2.4DPR 2.7CCR 0.1HCR 3.28SCS -563GM\$
 -0.1MFV -0.4DAB -0.8KET -0.1MAS 0.8MET 0.2RPL -3.59HTI
 AJCA 08/01/2020 PTAT 36%R -0.6 JUI 5.8 JPI 41%R-201

CAL-MART PLUS ZAYD {5}
 USA 117349003 GT50K BBR 100 JH1F 1JE794
 CDCB GPTA S 08/01/2020 8433DAUS 442HRDS 2%RIP
 99%R 723M -0.01% 33F 30%ILE
 99%R -0.04% 18P 89CM\$ 95NM\$ 109FM\$ 50GM\$
 0.3PL -1.5LIV -0.2DPR -2.3CCR -6.2HCR 3.03SCS
 -0.2MFV -1.5DAB -1.2KET -0.1MAS -0.4MET -0.3RPL -10.8HTI
 AJCA 08/01/2020 1005DAUS
 GPTAT 99%R -0.5 GJUI -5.4 GJPI 99%R 2

CRY MAR COMERICA HARMONY
 USA 117920460
 TATTOO CM13 /
 PA -1072M -40F -36P
 -501CM\$ -490NM\$ -468FM\$
 -2.5PL -0.2DPR 0.1CCR -0.4HCR 3.06SCS
 PA TYPE -0.1 JPI 36%R -135
 SIRE: BRIDON REMAKE COMERICA-ET GJPI -170 2%ILE

NEXT DAM:
 CRY-MAR KEEPER HALEY 87%
 SIRE: POSEIDON GATE KEEPER OF D&E GJPI -102 3%ILE

4TH DAM:
 PRALDO AVERY HOLLY 90%
 5-00 305 3 16290 4.7 768 3.8 619 88DCR 2088C



**JX BELLWOOD GOLDA SAVORY {4}, E-1%
GRANDAM OF LOT 52**



**BELLWOOD CELEBRITY SASSY-ET, E-92%
GREAT-GRANDAM OF LOT 52**



**BUTTERCREST ROCKET SNAP, E-91%
FIFTH DAM OF LOT 52**

LOT 52 JX CK MAGIC MIKE FLURRY {6} USA 173787018

BORN 04/19/2019 TATTOO CK52 / P4
 FEMALE EFI 8.5%
 PA 85M 15F 7P 29%R
 -14CM\$ -15NM\$ -19FM\$
 0.4PL -0.8DPR -1.3CCR 0.5HCR 3.02SCS

CRYS MAR JERSEY FARM BREEDER & OWNER
 SHREVE, OH
 330-567-2301

BRED: 03/08/2020 DUE: 12/12/2020 TO
 SHAMROCK GILLER
 JECAN000010211160 11JE841
 CDCB GPTA S 08/01/2020 716DAUS 346HRDS 2%RIP
 98%R -3498M 0.26% -123F 0%ILE
 98%R 0.13% -106P -917CM\$ -905NM\$ -887FM\$ -755GM\$
 -3.7PL 0.3LIV 1.6DPR 1.3CCR -0.9HCR 3.46SCS
 0.0MFV -0.6DAB -0.9KET -1.5MAS 0.8MET 0.1RPL -6.13HTI
 AJCA 08/01/2020 531DAUS
 GPTAT 96%R 0.2 GJUI 11.1 GJPI 93%R -266

SIRE:
 SH VALENTINO MAGIC MIKE
 USA 173488731
 PA -144M -8F -6P 38%R
 -152CM\$ -141NM\$ -116FM\$
 1.9PL 0.6DPR 0.2CCR 0.7HCR 2.96SCS

DAM:
 JX RIVER VALLEY TF SHAKE UP {5}-ET
 JE840003140043489 GT45K BBR 100 JH1F
 CDCB GPTA S 09/01/2020 ORECS 77%R 69%ILE
 314M 0.10% 37F 0.03% 19P 124CM\$ 110NM\$ 78FM\$
 -1.2PL -2.5LIV -2.1DPR -2.7CCR 0.3HCR 3.07SCS 56GM\$
 0.0MFV -0.2DAB 0.2KET -2.3MAS -0.5MET 0.2RPL -4.72HTI
 AJCA 09/01/2020 GPTAT 78%R 0.0 GJUI -5.4 GJPI 73%R 7

SISTER(S):
 JX JESSIE JAMES CHARLEGMAGNE SUPRA {5}-E 91%
 1-09 289 2 16100 4.3 689 3.5 558 89DCR 1875C
 JX JESSIE JAMES CHARLEGMAGNE SIENNA {5}- 92%
 1-08 305 2 19730 4.8 949 3.6 703 91DCR 2430C
 JX JESSIE JAMES HARRIS SUNDROP 9032 {5}- 91%
 JX JESSIE JAMES HARRIS SUNKIST 9036 {5}- 90%
 2-10 305 2 23300 4.1 954 3.2 747 97DCR 2557C
 JX JESSIE JAMES FORMIDABLE SECRET {5}-ET 85%
 1-10 305 2 18400 4.3 795 3.3 612 92DCR 2113C

ALL LYNN'S LOUIE VALENTINO-ET
 USA 116279413 GT50K BBR 100 JH1C 7JE1038
 CDCB GPTA S 08/01/2020 20296DAUS 2298HRDS 5%RIP
 99%R 272M -0.09% -6F 29%ILE
 99%R -0.03% 4P 86CM\$ 92NM\$ 105FM\$ 18GM\$
 2.5PL 3.2LIV -1.8DPR -2.6CCR 0.0HCR 2.96SCS
 0.3MFV 0.7DAB 0.2KET 1.1MAS 0.9MET 0.3RPL 8.85HTI
 AJCA 08/01/2020 9116DAUS
 GPTAT 99%R 1.1 GJUI 6.7 GJPI 99%R 9
 MORDALE KD A MAJESTIC VG 87 (CAN)
 JECAN000011018928
 DHIA HERD # 31-03-0038 CONTROL # 118
 PPA -5020M -245F -193P / YD -3705M -181F -138P
 CDCB PTA 08/01/2020 4RECS 54%R 3%ILE
 -1610M 0.01% -75F 0.00% -59P -390CM\$ -373NM\$ -337FM\$
 1.3PL 3.6LIV 3.0DPR 2.9CCR 1.4HCR 2.96SCS -276GM\$
 0.1MFV 0.1DAB 0.3KET 2.6MAS 0.2MET 0.2RPL 6.56HTI

SC/RV TRANSFORMER-ET
 USA 118527400 GT80K BBR 100 JH1F 7JE5007
 CDCB GPTA S 08/01/2020 577DAUS 42HRDS 4%RIP
 98%R 1333M 0.03% 72F 41%ILE
 98%R 0.01% 51P 182CM\$ 166NM\$ 129FM\$ 25GM\$
 -3.7PL -4.6LIV -5.7DPR -5.8CCR -2.8HCR 3.08SCS
 -0.1MFV -0.1DAB 0.4KET -3.9MAS -0.5MET 0.1RPL -7.86HTI
 AJCA 08/01/2020 340DAUS
 GPTAT 98%R -1.4 GJUI -22.4 GJPI 94%R 22

JX BELLWOOD GOLDA SAVOY {4} 91%
 USA 067154806 GT8K BBR 100 JH1C
 DHIA HERD # 33-87-0722 CONTROL # 9806
 1-11 297 3 15592 5.2 810 3.5 548 99DCR 1894C
 2-10 277 3 12580 5.4 678 3.7 471 101DCR 1629C
 305 2X ME AVG 2L 16044M 842F 582P 2014C
 PPA -2577M -137F -93P / YD -1167M -78F -51P
 CDCB GPTA S 09/01/2020 2RECS 85%R 19%ILE
 -115M -0.06% -18F -0.03% -11P -111CM\$ -97NM\$ -68FM\$
 -0.3PL -2.2LIV 0.4DPR 0.4CCR 2.4HCR 3.09SCS -60GM\$
 0.0MFV -0.2DAB 0.1KET -1.0MAS -0.1MET 0.3RPL -2.37HTI
 AJCA 09/01/2020 GPTAT 82%R 1.1 GJUI 10.9 GJPI 79%R -36
 SIRE: JX OOMSDALE TBONE GOLDA {3}-ET GJPI -7 21%ILE

SISTER(S):
 BELLWOOD TOPEKA SASSY 841 87%
 3-05 304 3 25690 5.7 1452 3.7 944 92DCR 3265C
 GOLDEN-SPIKE LADD SHYKNOT-ET 88%
 1-10 305 2 15530 5.2 805 3.4 532 100DCR 1838C
 GOLDEN-SPIKE SASSY SADIE-ET 88%
 4-01 294 3 19930 4.4 874 3.9 772 80DCR 2472C
 GOLDEN-SPIKE CASINO SAS-ET 83%
 EPIC ROCKSTAR 123-ET 84%
 JX GOLDEN-SPIKE GM SASSY {6}-ET 85%

NEXT DAM:
 BELLWOOD CELEBRITY SASSY-ET 92%
 5-04 305 2 20700 5.4 1123 3.4 697 101DCR 2407C
RESERVE GRAND CHAMPION, 2012 WI JERSEY BREEDERS PARISH 2
1ST TWO-YEAR-OLD, 2012 WI JERSEY BREEDERS PARISH 2
2ND THREE-YEAR-OLD, 2013 WI JERSEY BREEDERS PARISH 2
6TH SENIOR THREE-YEAR-OLD, 2013 WI SPRING SPECTACULAR
 SIRE: GALAXIES CELEBRITY-ET GJPI -9 12%ILE

4TH DAM:
 BUTTERCREST IATOLA SILK-ET 90%
 3-03 305 2 18630 5.5 1020 3.7 690 76DCR 2387C



GABYS GOLDEN NATTIE, E-90%
FIFTH DAM OF LOT 53

LOT 53 SWEET HAVEN TEXAS MOONSTRUCK USA 067134286

BORN 09/06/2018 P4
FEMALE EFI 8.2% AMERICAN ID 286 / 286

PA 101M -5F 8P
63CM\$ 56NM\$ 42FM\$
1.3PL -0.2DPR -0.3CCR 0.6HCR 3.03SCS
PA TYPE 0.9 JPI 44%R 22
ST SR DF RA RW RL FA FU
0.0 -0.2 0.6 L0.4 -0.4 S0.0 L0.2 0.8
RH RUW UC UD TP TL RTR RTS
1.3 0.5 0.2 S1.2 C0.4 L0.1

BRED: 01/13/2020 DUE: 10/18/2020 TO
CHILLI ACTION COLTON-ET
USA 066738335 7JE1088
CDCB GPTA S 08/01/2020 3152DAUS 943HRDS 22%RIP
99%R -1798M 0.30% -29F 6%ILE
99%R 0.11% -45P -195CM\$ -204NM\$ -230FM\$ -154GM\$
-1.1PL 1.2LIV 0.5DPR 0.3CCR 0.2HCR 3.21SCS
0.0MFV 0.0DAB 0.1KET 1.3MAS 0.0MET 0.0RPL 2.39HTI
AJCA 08/01/2020 1719DAUS
GPTAT 99%R 1.5 GJUI 14.8 GJPI 96%R -68

BRED USING SEXED SEMEN

SIRE:
HEARTLAND IRWIN TEXAS-ET
USA 067312531 GT80K BBR 100 JH1F 7JE1354
CDCB GPTA S 08/01/2020 5650DAUS 551HRDS 30%RIP
99%R 35M -0.13% -27F 19%ILE
99%R 0.01% 3P 41CM\$ 38NM\$ 33FM\$ 24GM\$
2.3PL -1.0LIV -1.0DPR -1.1CCR 2.6HCR 3.04SCS
0.2MFV -0.1DAB -0.1KET 2.0MAS 0.7MET 0.6RPL 5.52HTI
AJCA 08/01/2020 1727DAUS
GPTAT 99%R 2.0 GJUI 21.1 GJPI 99%R 22

DAM:
GABYS MAGNUM MILLEY
USA 119319857 GT45K BBR 100 JH1F
TATTOO G2422 / G2422
DHIA HERD # 33-98-0011 CONTROL # 176
2-06 305 3 14590 4.6 671 3.8 561 104DCR 1853C
305 2X ME AVG 1L 16082M 747F 629P 2070C
2-08 85%
ST SR DF RA RW RL FA FU RH RUW UC UD TP TL RTR RTS
34 29 34 32 32 24 37 36 42 37 29 38 24 26 31 32
PPA -2135M -89F -80P / YD -1579M -56F -60P
CDCB GPTA S 09/01/2020 2RECS 80%R 59%ILE
166M 0.05% 18F 0.03% 12P 85CM\$ 74NM\$ 50FM\$
0.2PL -1.1LIV 0.6DPR 0.6CCR -1.4HCR 3.02SCS 73GM\$
0.0MFV -0.1DAB 0.2KET 0.2MAS 0.1MET 0.2RPL 0.30HTI
AJCA 09/01/2020 GPTAT 80%R -0.3 GJUI -5.1 GJPI 76%R 21

WARREN SHELTON, MARCY, OLIVIA, OWNER
SHREVE, OH

MCCOY, LUKE A BREEDER
FRANKFORT, KY

ALL LYNN'S VALENTINO IRWIN-ET
USA 117423084 GT50K BBR 100 JH1C 7JE1163
CDCB GPTA S 08/01/2020 4213DAUS 811HRDS 6%RIP
99%R -68M -0.01% -6F 19%ILE
99%R -0.01% -4P 35CM\$ 36NM\$ 41FM\$ -35GM\$
2.6PL 0.6LIV -2.5DPR -2.3CCR 1.5HCR 2.93SCS
0.2MFV 0.1DAB 0.0KET 1.3MAS -0.2MET 0.4RPL 4.90HTI
AJCA 08/01/2020 2435DAUS
GPTAT 99%R 1.0 GJUI 12.3 GJPI 99%R 6
HEARTLAND NATHAN TEXAS-ET 95%
USA 067041437 GT50K BBR 100 JH1F
DHIA HERD # 48-89-0168 CONTROL # 1437
2-10 305 3 21850 4.6 1008 3.9 843 93DCR 2785C
3-11 305 3 26340 4.3 1130 3.8 991 92DCR 3185C
5-01 305 3 25940 4.6 1185 3.7 963 94DCR 3232C
7-00 183 3 17610 4.8 844 3.5 610 79DCR 2108C
305 2X ME AVG 5L 21944M 1006F 828P 2737C
PPA 843M -20F 39P / YD 171M -28F 19P
CDCB GPTA S 09/01/2020 5RECS 93%R 23%ILE
-155M -0.05% -18F 0.03% 1P -64CM\$ -70NM\$ -87FM\$
-0.7PL -1.4LIV -1.7DPR -1.4CCR 0.5HCR 3.12SCS -85GM\$
-0.1MFV -0.2DAB -0.2KET 2.2MAS 0.9MET 0.4RPL 2.24HTI
AJCA 09/01/2020 GPTAT 91%R 0.9 GJUI 10.2 GJPI 90%R -21

WILSONVIEW JEVON MAGNUM-ET
USA 067010044 GT50K BBR 100 JH1F 203JE927
CDCB GPTA S 08/01/2020 7085DAUS 256HRDS 4%RIP
99%R 693M 0.11% 57F 61%ILE
99%R -0.01% 24P 259CM\$ 252NM\$ 239FM\$ 238GM\$
0.0PL -1.9LIV 0.9DPR 0.1CCR -3.0HCR 2.94SCS
0.1MFV 0.1DAB 0.7KET -0.3MAS -0.1MET 0.0RPL 1.77HTI
AJCA 08/01/2020 1602DAUS
GPTAT 99%R -0.7 GJUI -10.1 GJPI 99%R 81

GABYS ATTORNEY MILDRED 87%
USA 118327336
TATTOO G2572 / G2572
DHIA HERD # 63-12-0008 CONTROL # 2572
PPA 274M 80F 36P / YD 736M 122F 61P
CDCB PTA 08/01/2020 1RECS 52%R 36%ILE
-257M 0.08% 4F 0.03% -3P -4CM\$ -10NM\$ -25FM\$
0.0PL -1.0LIV -1.2DPR -1.6CCR -0.1HCR 3.05SCS -34GM\$
0.0MFV -0.2DAB 0.1KET 0.4MAS 0.7MET 0.3RPL 0.34HTI
AJCA 08/01/2020 PTAT 46%R 0.2 JUI -0.4 JPI 44%R -13
SIRE: GABYS LEGAL ATTORNEY-ET GJPI -18 16%ILE

NEXT DAM:
GABYS CHAMP MONDAY (TWIN) 82%
2-02 305 2 18340 4.8 877 3.6 661 97DCR 2285C
SIRE: MARGANDALE CHERRY CHAMP (TWIN) GJPI -2 13%ILE

4TH DAM:
GABYS ANDREW MONDAY 87%
5-02 303 2 20840 5.3 1098 3.7 775 99DCR 2681C



PLEASANT NOOK J IMP MARTHA, SUP-EX 94-7E (CAN)
FOURTH DAM OF LOT 54

LOT 54 SH KOOL BLA MAJESTIC MEADOW USA 173391581

BORN 06/06/2018 TATTOO CK48 / CK48 P2
FEMALE EFI 7.9%
PA -166M 1F -5P 38%
-182CM\$ -172NM\$ -152FM\$
0.6PL -0.4DPR -0.5CCR 1.1HCR 3.00SCS

WARREN, SHELTON OWNER
SHREVE, OH
230-749-4174
SPRINGHILL FARM, INC. BREEDER
BIG PRAIRIE, OH

FRESH: 06/02/2020
BRED: 09/10/2020 DUE: 06/16/2021 TO
ALL LYNNS LISTOWEL DALTON-P-ET
USA 173175006 29JE4137
CDCB GPTA S 08/01/2020 0%RIP
78%R 671M -0.02% 28F 88%ILE
78%R 0.03% 31P 407CM\$ 384NM\$ 338FM\$ 373GM\$
4.0PL 1.7LIV 1.8DPR 2.7CCR 2.2HCR 2.74SCS
0.1MFV 0.5DAB 0.0KET 0.9MAS 0.9MET 0.2RPL 5.28HTI
AJCA 08/01/2020 ODAUS
GPTAT 79%R 0.7 GJUI -1.3 GJPI 73%R 110

HEARTLAND MERCHANT TOPEKA-ET
USA 067332021 GT50K BBR 100 JH1F 7JE1169
CDCB GPTA S 08/01/2020 12780DAUS 1484HRDS 5%RIP
99%R -56M 0.12% 23F 15%ILE
99%R 0.03% 5P -20CM\$ -26NM\$ -43FM\$ -94GM\$
-1.7PL -6.5LIV -4.1DPR -4.7CCR -1.2HCR 3.22SCS
-0.2MFV -0.4DAB 0.4KET 0.9MAS 0.2MET 0.4RPL -1.43HTI
AJCA 08/01/2020 4775DAUS
GPTAT 99%R 1.1 GJUI 9.1 GJPI 99%R -30
JARS OF CLAY VALENTINO BRIDGET-P 91%
USA 067243298 GT50K BBR 100 JH1F
DHIA HERD # 93-54-0855 CONTROL # 3298
1-09 305 3 20640 4.3 893 3.3 684 95DCR 2362C
2-11 305 3 26210 4.6 1194 3.4 903 83DCR 3120C
305 2X ME AVG 2L 24711M 1102F 849P 2923C
PPA 4210M 94F 94P / YD 2955M 49F 53P
CDCB GPTA S 09/01/2020 2RECS 93%R 87%ILE
864M -0.14% 11F -0.07% 17P 179CM\$ 190NM\$ 218FM\$
2.6PL 0.4LIV -2.0DPR -1.8CCR 0.9HCR 2.87SCS 115GM\$
0.2MFV 0.4DAB 0.2KET 0.1MAS 0.6MET 0.0RPL 4.45HTI
AJCA 09/01/2020 GPTAT 91%R 1.2 GJUI 10.8 GJPI 88%R 30

SIRE:
JARS OF CLAY BARNABAS
USA 067342492 GT80K BBR 100 JH1F 7JE1294
CDCB GPTA S 08/01/2020 5192DAUS 840HRDS 23%RIP
99%R 228M 0.00% 11F 18%ILE
99%R -0.01% 6P 27CM\$ 30NM\$ 34FM\$ -40GM\$
-0.1PL -4.2LIV -3.7DPR -3.8CCR 0.7HCR 3.04SCS
0.0MFV 0.0DAB 0.0KET 0.4MAS 0.1MET 0.4RPL 0.98HTI
AJCA 08/01/2020 2250DAUS
GPTAT 99%R 1.7 GJUI 11.5 GJPI 99%R -16
DAM:
MORDALE KD A MAJESTIC VG 87 (CAN)
JECAN000011018928
DHIA HERD # 31-03-0038 CONTROL # 118
PPA -5020M -245F -193P / YD -3705M -181F -138P
CDCB PTA 08/01/2020 4RECS 54%R 3%ILE
-1610M 0.01% -75F 0.00% -59P -390CM\$ -373NM\$ -337FM\$
1.3PL 3.6LIV 3.0DPR 2.9CCR 1.4HCR 2.96SCS -276GM\$
0.1MFV 0.1DAB 0.3KET 2.6MAS 0.2MET 0.2RPL 6.56HTI

FOREST GLEN AVERY ACTION-ET
USA 111023978 GTHD BBR 100 JH1F 7JE590
CDCB GPTA S 08/01/2020 24029DAUS 2852HRDS 4%RIP
99%R -913M -0.01% -47F 6%ILE
99%R 0.00% -33P -183CM\$ -174NM\$ -154FM\$ -115GM\$
1.1PL 3.8LIV 2.0DPR 1.7CCR 2.1HCR 3.00SCS
0.1MFV 0.4DAB 0.6KET 3.3MAS 0.0MET -0.2RPL 9.20HTI
AJCA 08/01/2020 12213DAUS
GPTAT 99%R 0.6 GJUI 5.2 GJPI 99%R -32
MORDALE JADE MARTHA VG 86 (CAN)
JECAN000007991660
1-10 305 2 9764 5.4 527 3.8 368 CAN 1273C
2-10 305 2 12643 5.1 650 3.8 478 CAN 1654C
3-11 305 2 11777 5.1 606 3.9 459 CAN 1589C
5-01 268 2 11750 5.3 620 3.7 439 CAN 1519C
6-01 305 2 16476 5.2 862 3.6 587 CAN 2030C
6-11 226 2 9940 4.8 481 3.7 364 CAN 1259C
CDCB PTA 12/01/2017 ORECS 40%R 5%ILE
-1462M 0.13% -46F 0.05% -44P -167CM\$ -169NM\$ -176FM\$
3.2PL 3.0LIV 2.2DPR 2.5CCR 0.6HCR 2.90SCS -128GM\$
3RD JR 3-YEAR-OLD, 2011 SIL
SIRE: GIPRAT BELLES JADE-ET GJPI -55 9%ILE

NEXT DAM:
MORDALE AMADEO MARTHA-ET EX 90-2E (CAN)
3-10 305 2 21417 5.6 1200 3.3 703 CAN 2428C
SIRE: PIEDMONT GROVE AMEDEO JPI -155 2%ILE
4TH DAM:
PLEASANT NOOK J IMP MARTHA SUP-EX 94-7E (CAN)
4-11 305 2 19722 5.4 1072 3.7 723 CAN 2501C
NOMINATED ALL CANADIAN MATURE COW, 1998
1ST MATURE COW, 1998 ONTARIO SPRING SHOW
1ST 4-YEAR-OLD, 1996 RICHMOND HILL SPRING SHOW
2ND 4-YEAR-OLD, 1997 ROYAL AG WINTER FAIR
3RD MATURE COW, 1998 OHIO SPRING DAIRY EXPO
5TH MATURE COW, 1998 ROYAL AG WINTER FAIR
8TH MATURE COW, 1999 ROYAL AG WINTER FAIR
2 STAR BROOD COW
SILVER AWARD ON 4-11 RECORD

LOT 55 DRF BARNABAS CELESTE 186 JE840003144935562

BORN 09/11/2018 P2
 FEMALE EFI 8.5% AMERICAN ID 186 / 186

PA -307M OF -2P
 59CM\$ 48NM\$ 22FM\$
 1.5PL -0.1DPR -0.4CCR 0.6HCR 3.00SCS
 PA TYPE 0.9 JPI 36%R 4
 ST SR DF RA RW RL FA FU
 1.7 0.5 1.0 L0.7 0.4 P1.0 S0.7 0.2
 RH RUW UC UD TP TL RTR RTS
 1.0 0.6 0.6 S0.6 C0.4 S0.4

PASTURE BRED FROM: 01/01/2020 DUE AFTER: 10/06/2020 TO
 BUTTERCREST MAGNATE
 USA 173000610
 CDCB GPTA S 09/01/2020 0%RIP
 76%R 275M -0.02% 8F 46%ILE
 76%R -0.03% 4P 189CM\$ 190NM\$ 198FM\$ 135GM\$
 3.9PL 1.1LIV -0.9DPR -0.4CCR 0.9HCR 2.77SCS
 0.1MFV 0.2DAB 0.3KET 0.9MAS 0.7MET 0.3RPL 4.28HTI
 AJCA 09/01/2020 ODAUS
 GPTAT 77%R 1.1 GJUI 8.5 GJPI 72%R 39

SIRE:
 JARS OF CLAY BARNABAS
 USA 067342492 GT80K BBR 100 JH1F 7JE1294
 CDCB GPTA S 08/01/2020 5192DAUS 840HRDS 23%RIP
 99%R 228M 0.00% 11F 18%ILE
 99%R -0.01% 6P 27CM\$ 30NM\$ 34FM\$ -40GM\$
 -0.1PL -4.2LIV -3.7DPR -3.8CCR 0.7HCR 3.04SCS
 0.0MFV 0.0DAB 0.0KET 0.4MAS 0.1MET 0.4RPL 0.98HTI
 AJCA 08/01/2020 2250DAUS
 GPTAT 99%R 1.7 GJUI 11.5 GJPI 99%R -16

DAM:
 DRF PREMIER CELESTE
 USA 119245882
 TATTOO / J97
 DHIA HERD # 31-23-0898 CONTROL # 97
 1-11 305 2 9780 5.6 546 4.4 428 101DCR 1470C
 3-00 287 2 10750 5.8 628 4.6 492 101DCR 1691C
 305 2X ME AVG 2L 12856M 717F 570P 1942C

2-03 84% 3-04 86%
 ST SR DF RA RW RL FA FU RH RUW UC UD TP TL RTR RTS
 37 33 34 35 36 26 29 36 40 42 39 35 35 22 32 28
 PPA -1673M 32F 13P / YD -1734M 2F -6P
 CDCB PTA 08/01/2020 3RECS 53%R 56%ILE
 -842M 0.15% -11F 0.10% -10P 91CM\$ 66NM\$ 10FM\$
 3.1PL 2.5LIV 3.6DPR 3.0CCR 0.5HCR 2.95SCS 120GM\$
 0.0MFV 0.1DAB 0.3KET 0.9MAS 0.5MET 0.2RPL 2.70HTI
 AJCA 08/01/2020 PTAT 47%R 0.1 JUI -1.4 JPI 46%R 24

DILEY JERSEYS OWNER
 CANAL WNCSTR, OH
 740-505-8152
 RAWN, TIM BREEDER
 LANCASTER, OH

HEARTLAND MERCHANT TOPEKA-ET
 USA 067332021 GT50K BBR 100 JH1F 7JE1169
 CDCB GPTA S 08/01/2020 12780DAUS 1484HRDS 5%RIP
 99%R -56M 0.12% 23F 15%ILE
 99%R 0.03% 5P -20CM\$ -26NM\$ -43FM\$ -94GM\$
 -1.7PL -6.5LIV -4.1DPR -4.7CCR -1.2HCR 3.22SCS
 -0.2MFV -0.4DAB 0.4KET 0.9MAS 0.2MET 0.4RPL -1.43HTI
 AJCA 08/01/2020 4775DAUS
 GPTAT 99%R 1.1 GJUI 9.1 GJPI 99%R -30
 JARS OF CLAY VALENTINO BRIDGET-P 91%
 USA 067243298 GT50K BBR 100 JH1F
 DHIA HERD # 93-54-0855 CONTROL # 3298
 1-09 305 3 20640 4.3 893 3.3 684 95DCR 2362C
 2-11 305 3 26210 4.6 1194 3.4 903 83DCR 3120C
 305 2X ME AVG 2L 24711M 1102F 849P 2923C
 PPA 4210M 94F 94P / YD 2955M 49F 53P
 CDCB GPTA S 09/01/2020 2RECS 93%R 87%ILE
 864M -0.14% 11F -0.07% 17P 179CM\$ 190NM\$ 218FM\$
 2.6PL 0.4LIV -2.0DPR -1.8CCR 0.9HCR 2.87SCS 115GM\$
 0.2MFV 0.4DAB 0.2KET 0.1MAS 0.6MET 0.0RPL 4.45HTI
 AJCA 09/01/2020 GPTAT 91%R 1.2 GJUI 10.8 GJPI 88%R 30

HAWARDEN IMPULS PREMIER
 USA 067107510 GT50K BBR 100 JH1C 29JE3756
 CDCB GPTA S 08/01/2020 7312DAUS 1184HRDS 4%RIP
 99%R -1032M 0.24% -2F 31%ILE
 99%R 0.13% -11P 131CM\$ 100NM\$ 31FM\$ 140GM\$
 2.4PL 3.5LIV 3.2DPR 1.4CCR -0.6HCR 3.06SCS
 0.1MFV 0.1DAB 0.6KET 1.0MAS 1.0MET 0.5RPL 4.61HTI
 AJCA 08/01/2020 4108DAUS
 GPTAT 99%R 0.3 GJUI -0.1 GJPI 99%R 21

DRF HEADLINE CADENCE 90%
 USA 118485577
 TATTOO / J64
 DHIA HERD # 31-23-0898 CONTROL # 64
 1-10 305 2 13080 3.7 490 3.5 459 101DCR 1421C
 3-00 305 2 14390 4.6 660 3.7 528 102DCR 1788C
 4-02 305 2 16130 4.2 685 3.6 584 102DCR 1906C
 5-01 216 2 8300 4.5 374 3.8 318 96DCR 1040C
 305 2X ME AVG 4L 14648M 612F 533P 1720C
 PPA -1308M -88F -54P / YD -1031M -84F -46P
 CDCB PTA 08/01/2020 4RECS 55%R 15%ILE
 -407M -0.10% -40F -0.03% -21P -152CM\$ -140NM\$ -111FM\$
 2.1PL 1.3LIV 3.1DPR 3.3CCR 0.9HCR 2.93SCS -66GM\$
 -0.1MFV 0.2DAB 0.0KET 0.9MAS 0.0MET 0.0RPL 1.48HTI
 AJCA 08/01/2020 PTAT 49%R -0.4 JUI -3.6 JPI 48%R -23
 SIRE: SCHULTZ RESCUE HEADLINE GJPI 6 16%ILE

NEXT DAM:
 FOREST CARA 83%
 4-06 305 2 17660 4.9 872 3.6 640 102DCR 2213C
 SIRE: FOREST GLEN JUDES JASON-ET GJPI -51 3%ILE
 4TH DAM:
 DRF AVERY COOKIE 94%
 6-03 305 2 19180 4.1 777 3.4 649 102DCR 2141C



EXTREME ELECTRA, E-95%
GRANDAM OF LOT 56



ELECTRAS ETERNAL STAR-ET, E-92%
SISTER TO THE DAM OF LOT 56



HG ESSENCE OF CARDINAL VU-ET, E-90%
SISTER TO THE DAM OF LOT 56



ELECTRAS ENCHANTING-ET, E-94%
SISTER TO THE DAM OF LOT 56

LOT 56 ELECTRAS ELSA JE840003128791562

BORN 03/02/2016
 DHIA HERD # 31-11-1156 CONTROL # 12
 FEMALE EFI 3.5% AMERICAN ID 46 / 46

3-10 83%
 ST SR DF RA RW RL FA FU RH RUW UC UD TP TL RTR RTS
 45 28 42 23 36 25 27 43 38 23 28 45 28 25 21 27

PPA -3925M -38F -111P / YD -3107M 125F -63P
 CDCB PTA 08/01/2020 1RECS 44%R 0%ILE
 -2224M 0.11% -86F 0.06% -71P -563CM\$ -552NM\$ -533FM\$
 -0.1PL -0.2LIV 1.7DPR 2.0CCR 0.4HCR 3.15SCS -451GM\$
 -0.1MFV -0.5DAB -0.7KET 0.2MAS 0.6MET 0.3RPL -3.41HTI
 PA TYPE 0.0 JUI JPI 40%-169
 ST SR DF RA RW RL FA FU
 0.6 0.1 -1.2 H2.6 1.1 P1.4 S1.2 2.5
 RH RUW UC UD TP TL RTR RTS
 -0.2 -1.0 -0.5 S3.0 C0.3 L0.7

SELLING OPEN

SIRE:

HOMETOWN INCENTIVE-ET
 USA 118407078 GT80K BBR 100 JH1F 91JE5503
 CDCB GPTA S 08/01/2020 179DAUS 127HRDS 6%RIP
 94%R -1882M 0.13% -66F 2%ILE
 94%R 0.03% -64P -504CM\$ -488NM\$ -456FM\$ -422GM\$
 -0.6PL -1.1LIV 0.6DPR -0.4CCR -1.0HCR 3.16SCS
 -0.1MFV -0.4DAB -0.4KET -0.8MAS 0.7MET 0.4RPL -4.22HTI
 AJCA 08/01/2020 157DAUS
 GPTAT 92%R 0.4 GJUI 7.9 GJPI 88%R -159

DAM:

ELECTRAS EXTRA SPECIAL-ET
 USA 067087774 GT13K BBR 100 JH1F
 DHIA HERD # 23-63-4533 CONTROL # 4

2-03 84%
 ST SR DF RA RW RL FA FU RH RUW UC UD TP TL RTR RTS
 41 25 28 22 31 25 22 39 38 42 25 38 25 26 32 25

PPA -5233M -313F -180P / YD -5182M -300F -178P
 CDCB GPTA S 09/01/2020 2RECS 79%R 0%ILE
 -2480M 0.07% -106F 0.02% -87P -671CM\$ -647NM\$ -599FM\$
 0.3PL 0.7LIV 2.9DPR 4.5CCR 1.8HCR 3.14SCS -504GM\$
 -0.1MFV -0.5DAB -0.8KET 1.2MAS 0.5MET 0.2RPL -1.88HTI
 AJCA 09/01/2020 GPTAT 77%R -0.4 GJUI 8.5 GJPI 72%R-179

SISTER(S):

ELECTRAS EMERALD STAR-ET 92%
 4-08 305 2 17450 5.0 865 3.6 624 98DCR 2157C
 2ND SR 3-YEAR-OLD & BU, 2011 CENTRAL NATIONAL
 1ST SR 3-YEAR-OLD, 2011 WI STATE FAIR JR SHOW
 ELECTRAS ETHERAL STAR-ET 92%
 7-04 305 2 27640 5.3 1461 3.5 966 98DCR 3339C
 WINNER, 2011 KINGSMILL INTERNATIONAL JERSEY FUTURITY
 RESERVE INTERMEDIATE CHAMPION, 2011 ALL AMERICAN SHOW
 INTERMEDIATE CHAMPION, 2011 MID-ATLANTIC REGIONAL SHOW
 RESERVE INTERMEDIATE CHAMPION, 2010 MID ATLANTIC REGIONAL SHOW
 1ST BEST UDDER SR 3-YEAR-OLD, 2011 CENTRAL NATIONAL
 1ST SR 3-YEAR-OLD, 2011 MID-ATLANTIC REGIONAL SHOW
 1ST SR 2-YEAR-OLD, 2010 MID ATLANTIC REGIONAL SHOW
 RESERVE ALL AMERICAN SR 3-YEAR-OLD, 2011
 3RD SR 2-YEAR-OLD, 2010 CENTRAL NATIONAL
 HG ESSENCE OF CARDINAL VU-ET 90%
 8-07 305 2 15670 6.2 975 4.0 626 101DCR 2167C
 ELECTRAS ENCHANTING-ET 94%
 5-02 304 2 22810 5.8 1318 3.6 815 91DCR 2818C
 RESERVE GRAND CHAMPION, 2015 OHIO STATE FAIR
 NOMINATED ALL CANADIAN SR 2-YEAR-OLD, 2014
 5TH SR 2-YEAR-OLD, 2014 ROYAL WINTER FAIR
 2ND SR 2-YEAR-OLD, 2014 KENTUCKY STATE FAIR
 1ST SR 3-YEAR-OLD, 2015 OHIO STATE FAIR
 ELECTRAS EDGE OF GLORY-ET 87%
 ELECTRAS ETERNITY-ET 90%
 ELECTRAS EVOLUTION-ET 87%
 JUNIOR ALL AMERICAN WINTER YEARLING, 2015
 4TH WINTER YEARLING, 2015 ALL AMERICAN JERSEY SHOW
 1ST WINTER YEARLING, 2015 INTERNATIONAL JUNIOR SHOW
 4TH WINTER YEARLING, 2015 INTERNATIONAL JERSEY SHOW
 JUNIOR CHAMPION, 2015 WISCONSIN STATE SHOW
 4TH INTERMEDIATE CALF, 2014 INTERNATIONAL JERSEY SHOW
 ELECTRAS EXECUTIVE DECISION-ET 91%
 5TH WINTER YEARLING, 2015 INTERNATIONAL JERSEY SHOW
 ELECTRAS PREMIER ELEGANCE-ET 91%
 ELECTRAS ENBRACE-ET 90%

DILEY JERSEYS OWNER
 CANAL WNCWSTR, OH
 740-505-8152

ENTOURAGE FARM, FISHER CYBIL & BREEDER
 GAITHERSBURG, MD

TOWER VUE PRIME TEQUILA-ET
 USA 114816452 GTHD BBR 100 JH1F 76JE156
 CDCB GPTA S 08/01/2020 5422DAUS 1552HRDS 7%RIP
 99%R -2064M 0.22% -57F 1%ILE
 99%R 0.09% -58P -599CM\$ -596NM\$ -599FM\$ -588GM\$
 -3.9PL -4.8LIV -3.3DPR -4.6CCR -2.0HCR 3.38SCS
 0.0MFV -0.5DAB -0.3KET -1.6MAS 1.0MET 0.3RPL -4.90HTI
 AJCA 08/01/2020 3584DAUS
 GPTAT 99%R 1.1 GJUI 12.1 GJPI 99%R -206

HURONIA CONNECTN CRYSTALYN 23L SUP-EX 95-3E (CAN)
 JECAN00010214696 GT50K BBR 100 JH1F
 TATTOO UZA / 23L

6-11 305 2 15902 5.1 811 3.7 584 CAN 2020C
 7-05 305 2 17514 4.7 825 3.8 659 CAN 2235C
 8-09 305 2 15902 5.1 811 3.7 584 CAN 2020C
 9-05 305 2 15902 5.1 811 3.7 584 CAN 2020C
 CDCB GPTA S 09/01/2020 0RECS 87%R 5%ILE
 -1829M 0.14% -62F 0.06% -56P -332CM\$ -331NM\$ -328FM\$
 1.5PL 1.7LIV 2.1DPR 2.2CCR 0.8HCR 2.97SCS -254GM\$
 -0.1MFV -0.2DAB -0.6KET 0.5MAS 0.8MET 0.3RPL -1.32HTI
 AJCA 09/01/2020 GPTAT 83%R 0.2 GJUI 6.4 GJPI 82%R -94

HOLLYLANE R RESPONSE-ET

USA 000660024 158JE19
 CDCB PTA 08/01/2020 151DAUS 48HRDS 3%RIP
 95%R -1927M 0.08% -77F 2%ILE
 96%R 0.01% -68P -595CM\$ -573NM\$ -530FM\$ -457GM\$
 -2.3PL -2.1LIV 0.9DPR 2.8CCR 3.7HCR 3.24SCS
 -0.1MFV -0.6DAB -0.6KET -0.6MAS 0.5MET 0.2RPL -5.23HTI
 AJCA 08/01/2020 113DAUS
 PTAT 93%R 0.4 JUI 7.2 JPI 90%R -171

EXTREME ELECTRA

95%
 USA 114058245 GI BBR 100 JH1F
 TATTOO / E238
 DHIA HERD # 31-11-1156 CONTROL # 11
 2-08 249 2 14764 5.0 739 3.5 520 DHIA 1798C
 3-06 305 2 15365 5.1 790 3.7 561 97DCR 1940C
 5-11 305 2 17733 6.6 1169 3.5 627 96DCR 2168C
 7-06 305 2 18342 5.6 1027 3.5 636 95DCR 2198C
 7-05 365 2 20316 6.5 1315 3.6 735 DHIR 2542C
 9-10 305 2 16619 5.9 985 3.7 610 95DCR 2110C
 9-10 365 2 19858 5.9 1163 3.7 734 DHIR 2539C
 305 2X ME AVG 6L 17148M 940F 611P 2096C
 CDCB GPTA S 09/01/2020 0RECS 82%R 0%ILE
 -2972M 0.15% -116F 0.01% -107P -856CM\$ -825NM\$ -761FM\$
 -1.3PL 1.5LIV 3.7DPR 5.0CCR 0.7HCR 3.05SCS -652GM\$
 -0.1MFV -0.5DAB -0.7KET 0.6MAS 0.8MET 0.3RPL -2.64HTI
 AJCA 09/01/2020 GPTAT 71%R -1.7 GJUI -2.7 GJPI 70%R-226
 RES SR CHAMPION, 2013 INTL JERSEY SHOW
 1ST 100,000 LBS CLASS, 2013 INTL JERSEY SHOW
 RES GRAND CHAMPION, 2013 NY SPRING CAROUSEL
 1ST 100,000 LBS CLASS, 2013 NY SPRING CAROUSEL
 SR & GRAND CHAMPION, 2009 NY SPRING CAROUSEL & WI SPRING
 SPECTACULAR
 SENIOR & GRAND CHAMPION, 2010 KY STATE FAIR
 INTERMEDIATE CHAMPION, 2006 MID-ATLANTIC & CENTRAL NATIONAL
 RESERVE NATIONAL GRAND CHAMPION, 2006
 RES. GRAND CHAMPION, 2006 MID-ATLANTIC REGIONAL SHOW
 RES. SR & RES. GRAND CHAMPION, 2008 ROYAL WINTER FAIR
 RES. INTERMEDIATE CHAMPION, 2005 MID-ATLANIC REGIONAL SHOW
 HON. MENTION GRAND CHAMPION, 2010 CENTRAL NATIONAL
 1ST SR 2-YEAR-OLD, 2005 MID-ATLANIC & NY STATE FAIR
 ALL AMERICAN SR 3-YEAR-OLD, 2006
 1ST SR 3-YEAR-OLD, 2006 MID-ATLANTIC & CENTRAL NATIONAL
 1ST 5-YEAR-OLD, 2008 ROYAL WINTER FAIR
 ALL AMERICAN AGED COW, 2010
 2ND AGED COW, 2012 ROYAL WINTER FAIR
 2ND SR 2-YEAR-OLD, 2005 CENTRAL NATIONAL
 3RD SR 2-YEAR-OLD, 2005 ALL AMERICAN
 SIRE: PIEDMONT NADINE EXTREME-ET GJPI -248 0%ILE
 NEXT DAM:
 PATRICK FELECIA 91%
 9-05 281 2 11660 4.3 505 3.6 414 88DCR 1345C
 SIRE: NABDON MASTER PATRICK 7R JPI -182 0%ILE

4TH DAM:

SPECIAL MITZI 64%



COLD RUN TEX JINNIE, E-92%
SISTER TO THE GRANDAM OF LOT 57

LOT 57 RENWIND LADD OCEOLA USA 173602223

BORN 12/13/2018 TATTOO R4 / R4 P0
FEMALE EFI 8.0%

RENNER, TED S BREEDER & OWNER
DALTON, OH
330-828-2604

PA -1020M -21F -27P
-99CM\$ -104NM\$ -116FM\$
0.0PL 0.3DPR 0.5CCR 1.0HCR 3.02SCS
PA TYPE 1.3 JPI 36%R -41
ST SR DF RA RW RL FA FU
1.7 0.3 0.7 H0.9 1.1 P0.5 S1.2 2.5
RH RUW UC UD TP TL RTR RTS
1.0 0.6 0.3 S3.1 W0.4 S0.4

BRED: 02/27/2020 DUE: 12/02/2020 TO
CHILLI ACTION COLTON-ET
USA 066738335 7JE1088
CDCB GPTA S 08/01/2020 3152DAUS 943HRDS 22%RIP
99%R -1798M 0.30% -29F 6%ILE
99%R 0.11% -45P -195CM\$ -204NM\$ -230FM\$ -154GM\$
-1.1PL 1.2LIV 0.5DPR 0.3CCR 0.2HCR 3.21SCS
0.0MFV 0.0DAB 0.1KET 1.3MAS 0.0MET 0.0RPL 2.39HTI
AJCA 08/01/2020 1719DAUS
GPTAT 99%R 1.5 GJUI 14.8 GJPI 96%R -68

BRED USING SEXED SEMEN

SIRE:
GOLDUST KARBALA LADD-ET
USA 117627303 GT50K BBR 100 JH1F 11JE1140
CDCB GPTA S 08/01/2020 2100DAUS 277HRDS 7%RIP
99%R -1104M 0.25% -3F 16%ILE
99%R 0.07% -27P 10CM\$ ONM\$ -23FM\$ 11GM\$
0.6PL 1.3LIV 0.0DPR 0.5CCR 2.0HCR 2.96SCS
0.2MFV -0.3DAB -0.1KET 1.8MAS -1.0MET -0.6RPL 2.93HTI
AJCA 08/01/2020 1285DAUS
GPTAT 99%R 1.7 GJUI 15.3 GJPI 97%R -17

DAM:
COLD RUN JOEL JUST RIGHT
USA 172699828
TATTOO C382 / C382
DHIA HERD # 31-15-0002 CONTROL # 1382
1-11 305 2 20060 5.3 1067 3.4 685 101DCR 2366C
305 2X ME AVG 1L 24516M 1313F 852P 2944C
2-05 87% 3-00 88%
ST SR DF RA RW RL FA FU RH RUW UC UD TP TL RTR RTS
44 39 39 25 38 25 36 45 43 35 28 31 29 23 21 24
PPA -1490M -74F -43P / YD -1905M -77F -57P
CDCB PTA 08/01/2020 2RECS 57%R 10%ILE
-935M 0.04% -38F 0.04% -27P -208CM\$ -208NM\$ -209FM\$
-0.6PL -0.5LIV 0.6DPR 0.4CCR 0.0HCR 3.08SCS -161GM\$
0.0MFV 0.0DAB 0.1KET 1.4MAS 0.8MET 0.3RPL 3.03HTI
AJCA 08/01/2020 PTAT 51%R 0.9 JUI 9.4 JPI 48%R -64

SISTER(S):
COLD RUN GATOR JIVE 90%
4-03 290 2 27120 6.6 1778 3.8 1020 104DCR 3529C
COLD RUN PLUS JOAN {6} 88%
4-07 303 2 26670 5.6 1487 3.7 974 103DCR 3368C
COLD RUN HG JAYLYNN
1ST SPRING CALF, 2019 OHIO DISTRICT 7 SHOW

BW KARBALA-ET
USA 115611760 GTHD BBR 100 JH1C 11JE978
CDCB GPTA S 08/01/2020 3448DAUS 360HRDS 4%RIP
99%R -337M 0.11% 7F 21%ILE
99%R -0.01% -14P 51CM\$ 55NM\$ 65FM\$ 47GM\$
1.4PL 0.0LIV -0.1DPR -0.1CCR 0.8HCR 2.88SCS
0.1MFV -0.5DAB -0.2KET 3.6MAS -1.0MET -0.3RPL 4.22HTI
AJCA 08/01/2020 2101DAUS
GPTAT 99%R 1.1 GJUI 10.7 GJPI 99%R 13
GOLDUST LEGION LEANNA 94%
USA 067161125 GT3K BBR 100 JH1C
TATTOO / G125
DHIA HERD # 82-52-0377 CONTROL # 1125
2-10 305 3 22750 1.0 234 3.8 869 62DCR 1596C
4-01 297 3 13330 7.8 1036 3.9 515 DHIA 1782C
5-01 305 2 26270 6.4 1672 3.5 928 102DCR 3208C
7-06 305 2 27390 8.0 2195 3.5 961 102DCR 3322C
305 2X ME AVG 5L 22110M 1238F 809P 2514C
PPA 488M 125F 30P / YD -1367M 46F -20P
CDCB GPTA S 09/01/2020 4RECS 94%R 40%ILE
-1116M 0.24% -6F 0.08% -25P 27CM\$ 8NM\$ -30FM\$
1.8PL 0.8LIV 2.6DPR 1.5CCR 0.4HCR 2.73SCS 57GM\$
0.0MFV -0.1DAB -0.5KET 2.2MAS -0.3MET 0.0RPL 2.65HTI
AJCA 09/01/2020 GPTAT 90%R 0.5 GJUI 8.8 GJPI 90%R 10

GUIMO JOEL-ET
JECAN000106797223 GT50K BBR 100 JH1F 200JE384
CDCB GPTA S 08/01/2020 3753DAUS 966HRDS 7%RIP
99%R -1590M 0.09% -59F 3%ILE
99%R 0.08% -42P -368CM\$ -371NM\$ -382FM\$ -311GM\$
-1.7PL -0.7LIV 0.0DPR 0.0CCR 1.0HCR 3.28SCS
0.1MFV 0.1DAB 0.4KET 0.9MAS 1.2MET 0.3RPL 4.13HTI
AJCA 08/01/2020 780DAUS
GPTAT 98%R 1.2 GJUI 16.0 GJPI 97%R -112

COLD RUN JACE JUNE 90%
USA 117853773
TATTOO C680 / C680
DHIA HERD # 31-15-0002 CONTROL # 680
1-11 305 2 15570 4.8 747 3.7 571 103DCR 1975C
3-01 305 2 22550 5.0 1134 3.8 855 103DCR 2958C
4-04 290 2 24410 5.2 1265 3.6 888 104DCR 3071C
5-03 305 2 26850 4.7 1269 3.7 983 104DCR 3393C
6-05 305 3 31380 5.4 1690 3.6 1116 103DCR 3858C
7-05 305 2 26370 4.7 1251 3.6 946 103DCR 3271C
305 2X ME AVG 6L 25072M 1249F 917P 3167C
PPA -164M -53F -19P / YD -587M -45F -24P
CDCB PTA 08/01/2020 5RECS 67%R 30%ILE
-255M -0.02% -17F 0.00% -9P -34CM\$ -34NM\$ -32FM\$
1.1PL -0.3LIV 1.5DPR 1.4CCR -0.8HCR 2.89SCS 2GM\$
-0.2MFV -0.1DAB -0.3KET 1.9MAS 0.4MET 0.3RPL 0.81HTI
AJCA 08/01/2020 PTAT 57%R 0.1 JUI -1.7 JPI 57%R -3
SIRE: WINDY WILLOW MONTANA JACE {6} GJPI -20 13%ILE

SISTER(S):
COLD RUN TEX JINNIE 92%
2-10 305 2 22920 6.8 1558 4.0 913 103DCR 3161C
NEXT DAM:
COLD RUN JIMMIE JUNE BUG 88%
4-01 305 2 22070 5.9 1302 3.7 821 104DCR 2840C
SIRE: FOREST GLEN VD JADES JIMMIE-ET GJPI -30 6%ILE
4TH DAM:
WELCOME VIEW ROULETTE LADY LUCK 78%
1-09 305 2 12960 5.1 662 3.7 484 97DCR 1674C



ASPEN GROVE LEMONHEAD CLAIRE, VG-84%
DAM OF LOT 58

LOT 58 ASPEN GROVE CRAZE NICOLE USA 067250418 GT45K

BORN 06/23/2018 TATTOO A418 / A418 P5 BBR 100
FEMALE EFI 9.0% AMERICAN ID 418 / 418
JH1F

LAVAN, BRYNN MARIE OWNER
GAMBIER, OH
740-427-3692

CDCB GPTA S 09/01/2020 ORECS 76%R 76%ILE
305M -0.05% 3F -0.05% OP 127CM\$ 137NM\$ 162FM\$
2.4PL 0.6LIV 0.8DPR 1.3CCR 0.6HCR 2.78SCS 137GM\$
0.0MFV 0.0DAB -0.3KET 0.7MAS 0.3MET 0.0RPL 0.95HTI
AJCA 09/01/2020 GPTAT 78%R 1.2 GJUI 9.7 GJPI 72%R 34
ST SR DF RA RW RL FA FU
1.8 0.1 1.1 H0.1 0.8 S1.2 S0.1 1.3
RH RUW UC UD TP TL RTR RTS
1.8 1.0 1.6 S1.7 C0.6 L1.7

GRAVES, ALISON BREEDER
TALBOTT, TN

BRED: 04/16/2020 DUE: 01/20/2021 TO
JARS OF CLAY BARNABAS
USA 067342492 7JE1294
CDCB GPTA S 08/01/2020 5192DAUS 840HRDS 23%RIP
99%R 228M 0.00% 11F 18%ILE
99%R -0.01% 6P 27CM\$ 30NM\$ 34FM\$ -40GM\$
-0.1PL -4.2LIV -3.7DPR -3.8CCR 0.7HCR 3.04SCS
0.0MFV 0.0DAB 0.0KET 0.4MAS 0.1MET 0.4RPL 0.98HTI
AJCA 08/01/2020 2250DAUS
GPTAT 99%R 1.7 GJUI 11.5 GJPI 99%R -16

STEINHAUERS SAMSON LEMONHEAD
USA 118662185 GT80K BBR 100 JH1F 14JE670
CDCB GPTA S 08/01/2020 6166DAUS 802HRDS 15%RIP
99%R -344M 0.17% 19F 47%ILE
99%R 0.07% 3P 213CM\$ 188NM\$ 135FM\$ 180GM\$
2.2PL 0.2LIV 0.7DPR 1.5CCR 0.3HCR 2.83SCS
-0.1MFV -0.1DAB -0.7KET -0.2MAS 0.3MET 0.0RPL -2.58HTI
AJCA 08/01/2020 2889DAUS
GPTAT 99%R 1.1 GJUI 8.0 GJPI 99%R 37
GOFF PHAROAH CIRCUS ACT-ET 90%
USA 067723964 GT45K BBR 100 JH1F
DHIA HERD # 33-87-0722 CONTROL # 9
1-09 305 3 19130 4.5 856 3.5 665 103DCR 2289C
2-11 305 3 21340 4.5 959 3.5 751 104DCR 2574C
5-02 305 3 22210 4.6 1021 3.4 755 103DCR 2608C
305 2X ME AVG 3L 21436M 972F 749P 2573C
PPA 2791M 101F 93P / YD 1972M 58F 56P
CDCB GPTA S 09/01/2020 4RECS 88%R 97%ILE
618M -0.15% -2F -0.06% 10P 271CM\$ 283NM\$ 311FM\$
5.2PL 3.1LIV 2.6DPR 2.9CCR 1.7HCR 2.92SCS 297GM\$
0.1MFV 0.4DAB 0.2KET 1.1MAS 0.6MET -0.1RPL 5.13HTI
AJCA 09/01/2020 GPTAT 85%R 1.4 GJUI 13.6 GJPI 82%R 81

SIRE:
RIVER VALLEY CIRCUS CRAZE-ET
USA 075341001 GT99K BBR 100 JH1F 777JE10001
CDCB GPTA S 08/01/2020 1471DAUS 141HRDS 89%RIP
99%R 80M 0.05% 15F 63%ILE
99%R -0.02% -2P 249CM\$ 255NM\$ 268FM\$ 223GM\$
3.7PL 2.3LIV 0.2DPR 0.3CCR -0.5HCR 2.93SCS
0.1MFV 0.3DAB -0.1KET 0.4MAS 0.4MET 0.0RPL 3.07HTI
AJCA 08/01/2020 673DAUS
GPTAT 98%R 2.0 GJUI 16.7 GJPI 93%R 53

STEINHAUERS SAMSON LEMONHEAD
USA 118662185 GT80K BBR 100 JH1F 14JE670
CDCB GPTA S 08/01/2020 6166DAUS 802HRDS 15%RIP
99%R -344M 0.17% 19F 47%ILE
99%R 0.07% 3P 213CM\$ 188NM\$ 135FM\$ 180GM\$
2.2PL 0.2LIV 0.7DPR 1.5CCR 0.3HCR 2.83SCS
-0.1MFV -0.1DAB -0.7KET -0.2MAS 0.3MET 0.0RPL -2.58HTI
AJCA 08/01/2020 2889DAUS
GPTAT 99%R 1.1 GJUI 8.0 GJPI 99%R 37
ASPEN GROVE HOSTAGE CINDY 92%
USA 067250403 GT45K BBR 100 JH1F
TATTOO A403 / A403
DHIA HERD # 63-46-0020 CONTROL # 403
2-02 305 2 13180 7.3 961 3.7 483 97DCR 1670C
3-05 305 2 16250 6.7 1089 3.7 607 96DCR 2100C
4-06 287 2 15750 5.1 802 3.4 538 97DCR 1859C
305 2X ME AVG 3L 16787M 1051F 603P 2086C
PPA -3698M -157F -111P / YD -2723M -99F -73P
CDCB GPTA S 09/01/2020 4RECS 79%R 20%ILE
-1461M 0.20% -31F 0.12% -30P -67CM\$ -92NM\$ -145FM\$
1.6PL 0.3LIV 4.2DPR 4.4CCR 2.2HCR 2.85SCS 18GM\$
0.0MFV 0.0DAB -0.4KET 2.3MAS 0.3MET 0.2RPL 3.74HTI
AJCA 09/01/2020 GPTAT 78%R 0.4 GJUI 7.0 GJPI 74%R -3
SIRE: SUN VALLEY ZUMA HOSTAGE-ET GJPI 38 16%ILE

DAM:
ASPEN GROVE LEMONHEAD CLAIRE
USA 067250411 GT29K BBR 100 JH1F
TATTOO A411 / A411
DHIA HERD # 63-46-0020 CONTROL # 411
1-09 286 2 14370 6.7 968 3.9 555 95DCR 1921C
305 2X ME AVG 1L 20872M 1392F 817P 2828C
2-02 84%
ST SR DF RA RW RL FA FU RH RUW UC UD TP TL RTR RTS
33 19 34 28 29 29 28 34 32 29 34 34 36 29 38 29
PPA -968M 41F OP / YD -834M 53F 5P
CDCB GPTA S 09/01/2020 1RECS 79%R 48%ILE
-569M 0.10% -7F 0.02% -16P 44CM\$ 36NM\$ 24FM\$
2.2PL -0.2LIV 1.9DPR 2.9CCR 1.5HCR 2.73SCS 77GM\$
0.0MFV -0.1DAB -0.6KET 0.7MAS 0.2MET 0.1RPL 0.15HTI
AJCA 09/01/2020 GPTAT 79%R 0.9 GJUI 9.6 GJPI 74%R 12

SISTER(S):
ASPEN GROVE BRAVEHEARTS CANDY 86%

NEXT DAM:
ASPEN GROVE PRAETORIAN COTTON 70%
2-01 305 2 11960 3.0 353 3.6 430 93DCR 1164C
SIRE: BW PRAETORIAN-ET GJPI -43 6%ILE

4TH DAM:
ASPEN GROVE DART CALLI 81%
2-01 265 2 9940 3.1 311 3.4 333 91DCR 959C

LOT 59 JX ROSEVALE PRIDE STARLET {6} JE840003145402436

BORN 06/24/2019 P2
 FEMALE EFI 8.5% AMERICAN ID 607 / 607

LAVAN, GREGORY
 GAMBIER, OH
 740-504-1718
 BREEDER & OWNER

PA 169M 6F 8P
 134CM\$ 128NM\$ 117FM\$
 2.3PL -0.8DPR -0.3CCR 0.5HCR 2.96SCS
 PA TYPE 0.9 JPI 32%R 22
 ST SR DF RA RW RL FA FU
 1.4 0.5 0.8 H0.3 0.9 P0.7 S0.8 1.5
 RH RUW UC UD TP TL RTR RTS
 0.3 0.4 0.7 S2.2 C0.0 L1.2

SELLING OPEN

SISTER(S):
 JX PIEDMONT OLIVER STAR {6}-P 82%
 1-10 305 2 16740 4.4 729 3.3 548 97DCR 1892C

SIRE:
 DP IATOLA PUZZLES PRIDE-ET
 USA 119444245 GT99K BBR 100 JH1F 250JE1534
 CDCB GPTA S 08/01/2020 49DAUS 32HRDS
 86%R 354M -0.05% 6F 39%ILE
 85%R -0.01% 10P 155CM\$ 154NM\$ 154FM\$ 116GM\$
 2.4PL 0.3LIV -0.7DPR -0.6CCR 0.2HCR 2.93SCS
 0.1MFV 0.0DAB 0.4KET 1.1MAS 0.4MET 0.3RPL 3.74HTI
 AJCA 08/01/2020 22DAUS
 GPTAT 80%R 0.5 GJUI 1.6 GJPI 80%R 29

DAM:
 JX PIEDMONT JUMBO STAR {5}
 USA 119474022
 TATTOO L2499 / L2499
 DHIA HERD # 56-12-0001 CONTROL # 2499
 1-09 276 2 16800 4.7 797 3.4 577 96DCR 1993C
 2-08 305 2 22750 5.1 1153 3.7 833 104DCR 2881C
 3-11 305 2 22230 5.1 1136 3.7 819 104DCR 2833C
 305 2X ME AVG 3L 24640M 1207F 886P 3064C

1-10 85% 2-08 90% 4-07 91%
 ST SR DF RA RW RL FA FU RH RUW UC UD TP TL RTR RTS
 42 36 42 27 42 34 39 37 43 46 38 29 36 17 47 33
 PPA 646M 51F 29P / YD 303M 33F 23P
 CDCB PTA 08/01/2020 3RECS 58%R 67%ILE
 -16M 0.03% 5F 0.03% 6P 112CM\$ 102NM\$ 79FM\$
 2.1PL -0.3LIV -0.9DPR 0.1CCR 0.8HCR 2.99SCS 68GM\$
 -0.1MFV 0.1DAB 0.2KET 0.2MAS -0.4MET 0.0RPL -0.09HTI
 AJCA 08/01/2020 PTAT 45%R 1.2 JUI 11.0 JPI 49%R 15

GABYS ARCHER-ET
 USA 118827461 GT80K BBR 100 JH1F 200JE912
 CDCB GPTA S 08/01/2020 2152DAUS 245HRDS 4%RIP
 99%R 1393M -0.23% 16F 42%ILE
 99%R -0.10% 29P 151CM\$ 169NM\$ 210FM\$ 84GM\$
 1.8PL -2.4LIV -2.8DPR -2.4CCR 0.0HCR 2.88SCS
 0.2MFV 0.2DAB 0.6KET 0.4MAS 0.2MET 0.3RPL 4.61HTI
 AJCA 08/01/2020 1240DAUS
 GPTAT 99%R 0.7 GJUI 3.6 GJPI 97%R 37

PUZZLES PANTHER-ET 87%
 USA 118794918 GT8K BBR 100 JH1F
 TATTOO WT18 / WT18
 DHIA HERD # 92-20-7001 CONTROL # 18
 1-09 305 2 12280 5.5 680 3.6 447 102DCR 1546C
 305 2X ME AVG 1L 16223M 891F 595P 2058C
 PPA 1476M 150F 55P / YD -225M 65F 12P
 CDCB GPTA S 09/01/2020 3RECS 82%R 49%ILE
 -542M 0.12% -2F 0.05% -9P 51CM\$ 41NM\$ 19FM\$
 0.6PL 0.6LIV 1.6DPR 1.4CCR -0.1HCR 3.11SCS 79GM\$
 0.0MFV -0.2DAB 0.2KET 1.3MAS 0.4MET 0.3RPL 1.93HTI
 AJCA 09/01/2020 GPTAT 80%R 0.7 GJUI 2.0 GJPI 77%R 2

JX DENKEL ROWLEYS V JUMBO 2114 {4}-ET
 USA 118277109 GT50K BBR 92 JH1F 14JE630
 CDCB GPTA S 08/01/2020 1269DAUS 234HRDS 5%RIP
 99%R 697M -0.11% 9F 60%ILE
 99%R -0.03% 20P 245CM\$ 243NM\$ 240FM\$ 189GM\$
 4.8PL 2.3LIV 0.0DPR 1.3CCR 0.5HCR 2.81SCS
 0.0MFV 0.3DAB 0.2KET -0.3MAS -1.1MET -0.3RPL 0.52HTI
 AJCA 08/01/2020 694DAUS
 GPTAT 98%R 0.8 GJUI 7.3 GJPI 96%R 56

PIEDMONT TOPEKA STAR
 USA 118552497
 TATTOO L2185 / L2185
 DHIA HERD # 55-17-0017 CONTROL # 2185
 CDCB PTA 08/01/2020 ORECS 42%R 14%ILE
 -669M 0.15% -2F 0.05% -14P -139CM\$ -145NM\$ -162FM\$
 -2.4PL -3.0LIV -2.6DPR -2.1CCR 0.3HCR 3.17SCS -164GM\$
 -0.2MFV -0.2DAB 0.1KET 0.7MAS 0.2MET 0.2RPL -1.37HTI
 AJCA 08/01/2020 PTAT 39%R 1.0 JUI 8.8 JPI 40%R -55
 SIRE: HEARTLAND MERCHANT TOPEKA-ET GJPI -30 15%ILE

NEXT DAM:
 PIEDMONT ECLIPES STAR 84%
 1-08 268 2 12340 5.2 640 3.7 457 100DCR 1580C
 SIRE: MAACK DAIRY ECLIPES-P-ET GJPI -93 3%ILE

4TH DAM:
 PIEDMONT VERIFY STAR 88%
 4-10 305 2 20930 4.9 1019 3.5 735 102DCR 2540C

LOT 60 OHIO RACER CHRONICLE 701 JE840003151790200

BORN 04/03/2018 TATTOO / J701
 DHIA HERD # 31-49-9063 CONTROL # 701
 FEMALE EFI 8.7% AMERICAN ID 701 / 701

OHIO STATE UNIVERSITY BREEDER & OWNER
 COLUMBUS, OH
 614-292-6759

1-09 77% 2-04 81%
 ST SR DF RA RW RL FA FU RH RUW UC UD TP TL RTR RTS
 34 19 35 23 28 23 27 36 37 35 26 29 34 16 42 29
 PPA 1021M 37F 15P / YD 1132M 41F 18P
 CDCB PTA 08/01/2020 1RECS 50%R 65%ILE
 265M -0.02% 9F -0.04% 2P 87CM\$ 96NM\$ 117FM\$
 2.2PL 0.5LIV 0.7DPR 1.4CCR 0.7HCR 3.00SCS 92GM\$
 0.1MFV 0.1DAB 0.0KET 0.1MAS 0.3MET 0.2RPL 1.86HTI
 AJCA 08/01/2020 PTAT 43%R 0.2 JUI 1.2 JPI 44%R 29
 ST SR DF RA RW RL FA FU
 0.8 -0.2 0.0 L1.3 -0.3 S1.0 L0.7 -0.1
 RH RUW UC UD TP TL RTR RTS
 -0.2 -0.6 -0.3 S0.8 C0.4 S1.1 C0.6 C0.5

FRESH: 12/17/2019
 BRED: 02/26/2020 DUE: 12/01/2020 TO
 JX RIVER VALLEY CHIEF {6}-ET
 USA 075341195 777JE10034
 CDCB GPTA S 08/01/2020 0%RIP
 77%R 973M 0.06% 60F 97%ILE
 77%R 0.00% 35P 489CM\$ 477NM\$ 453FM\$ 427GM\$
 3.6PL -1.8LIV -0.2DPR 0.4CCR 2.3HCR 2.90SCS
 0.1MFV 0.1DAB -0.2KET -1.0MAS -0.2MET 0.1RPL -0.55HTI
 AJCA 08/01/2020 ODAUS
 GPTAT 79%R 1.5 GJUI 8.4 GJPI 73%R 132

BRED USING SEXED SEMEN

SIRE:
 RIVER VALLEY ROSETTE RACER
 JE840003126479283 GT99K BBR 100 JH1F 200JE10007
 CDCB GPTA S 08/01/2020 207DAUS 47HRDS 63%RIP
 95%R 230M 0.08% 28F 45%ILE
 95%R 0.00% 8P 183CM\$ 183NM\$ 182FM\$ 183GM\$
 1.4PL -0.2LIV 0.7DPR 1.6CCR 2.7HCR 3.08SCS
 0.2MFV 0.3DAB -0.1KET 0.1MAS 0.0MET 0.2RPL 3.54HTI
 AJCA 08/01/2020 105DAUS
 GPTAT 92%R 0.9 GJUI 9.1 GJPI 89%R 48

DAM:
 OHIO CHRONICLE MAYFAIR 526
 JE840003134516571 GT29K BBR 100 JH1F
 DHIA HERD # 31-49-9063 CONTROL # 526
 1-09 296 2 16310 4.2 688 3.2 520 104DCR 1794C
 305 2X ME AVG 2L 17532M 819F 607P 2098C
 2-02 83%
 ST SR DF RA RW RL FA FU RH RUW UC UD TP TL RTR RTS
 35 31 36 25 30 34 42 48 38 37 32 34 27 15 35 28
 PPA 195M -44F -21P / YD 223M -42F -20P
 CDCB GPTA S 09/01/2020 2RECS 81%R 50%ILE
 390M -0.17% -18F -0.08% -2P 22CM\$ 42NM\$ 88FM\$
 2.9PL 1.2LIV 0.7DPR 1.2CCR -1.3HCR 2.93SCS 41GM\$
 -0.1MFV -0.1DAB 0.1KET 0.2MAS 0.6MET 0.1RPL -0.71HTI
 AJCA 09/01/2020 GPTAT 81%R 0.6 GJUI 6.8 GJPI 76%R 11

SISTER(S):
 OHIO ECLIPES MAYFAIR 172 83%
 3-02 297 2 15660 4.6 725 3.5 554 104DCR 1915C

ROWLEYS 11 VISIONARY CHILI-ET
 USA 118201001 GT80K BBR 100 JH1F 29JE3867
 CDCB GPTA S 08/01/2020 4839DAUS 463HRDS 15%RIP
 99%R 153M 0.06% 20F 58%ILE
 99%R 0.08% 22P 253CM\$ 225NM\$ 164FM\$ 238GM\$
 2.0PL -0.9LIV 1.2DPR 2.8CCR 3.2HCR 3.00SCS
 0.1MFV 0.5DAB -0.2KET -0.9MAS 0.3MET 0.1RPL 1.62HTI
 AJCA 08/01/2020 2081DAUS
 GPTAT 99%R 0.6 GJUI 3.4 GJPI 99%R 77
 AHLEM IRWIN ROSETTE 1617 85%
 USA 071941650 GT8K BBR 100 JH1F
 TATTOO / J1617
 DHIA HERD # 33-87-0722 CONTROL # 1617
 1-10 305 3 12120 4.8 586 3.5 422 102DCR 1458C
 3-02 305 3 12520 4.9 614 3.9 486 104DCR 1657C
 305 2X ME AVG 3L 12651M 641F 457P 1568C
 PPA -1984M -54F -72P / YD -1401M -25F -49P
 CDCB GPTA S 09/01/2020 3RECS 86%R 28%ILE
 -753M 0.15% -6F 0.02% -24P -44CM\$ -43NM\$ -41FM\$
 1.4PL 0.6LIV -0.2DPR -0.6CCR 1.9HCR 2.91SCS -49GM\$
 0.1MFV 0.0DAB -0.2KET 1.7MAS -0.1MET 0.3RPL 3.87HTI
 AJCA 09/01/2020 GPTAT 84%R 0.6 GJUI 9.9 GJPI 80%R -13

GABYS CHRONICLE-ET
 USA 117168820 GT50K BBR 100 JH1F 200JE370
 CDCB GPTA S 08/01/2020 1868DAUS 228HRDS 6%RIP
 99%R 734M -0.19% -6F 37%ILE
 99%R -0.10% 4P 108CM\$ 139NM\$ 205FM\$ 177GM\$
 2.8PL 2.5LIV 2.9DPR 3.0CCR -0.1HCR 3.09SCS
 0.0MFV 0.1DAB 0.2KET -0.4MAS 0.9MET 0.2RPL 0.44HTI
 AJCA 08/01/2020 710DAUS
 GPTAT 98%R 1.1 GJUI 9.1 GJPI 97%R 29

CLARESHOE MAYFAIR GENIUS 88%
 USA 067050970
 TATTOO 970 / 970
 DHIA HERD # 31-49-9063 CONTROL # 970
 2-09 305 2 14380 4.5 643 3.8 553 104DCR 1798C
 3-09 286 2 16470 4.3 703 3.6 594 104DCR 1949C
 4-08 305 2 19530 4.6 895 3.5 687 104DCR 2374C
 6-01 305 2 19240 4.5 870 3.9 745 104DCR 2428C
 7-01 256 2 16120 4.5 723 3.5 560 103DCR 1931C
 305 2X ME AVG 5L 18075M 815F 664P 2218C
 PPA -1122M -98F -46P / YD -759M -63F -28P
 CDCB PTA 08/01/2020 5RECS 61%R 19%ILE
 -314M -0.05% -25F 0.00% -11P -104CM\$ -102NM\$ -98FM\$
 0.8PL 0.5LIV 0.5DPR 0.9CCR -0.5HCR 2.97SCS -83GM\$
 0.0MFV -0.1DAB 0.1KET 1.4MAS 0.4MET 0.0RPL 2.25HTI
 AJCA 08/01/2020 PTAT 52%R -0.8 JUI -4.1 JPI 49%R -9
 SIRE: TOLLENAARS MAYFAIR GJPI 4 13%ILE

SISTER(S):
 CLARESHOE ACE GARNISH 82%
 4-00 305 2 15820 4.5 715 3.6 568 97DCR 1931C
 CLARESHOE VOLUME GENNY 85%
 3-05 305 2 15240 5.0 758 3.4 519 96DCR 1793C

NEXT DAM:
 CLARESHOE RASMUS GUESS 85%
 7-05 305 2 20660 4.7 978 3.8 776 98DCR 2642C
 SIRE: YOSEMITE LEMVIG BROOK RASMUS GJPI -44 6%ILE

4TH DAM:
 CLARESHOE GALAH GOBUCKS 86%
 7-04 305 2 21410 4.0 846 3.5 754 97DCR 2399C



OHIO OLIVER ZUMA 308, E-90%
DAM OF LOT 61

LOT 61 OHIO WICHITA OLIVER 806 JE84003151790305 GT

BORN 03/09/2019 TATTOO / J806 P1 BBR 100
FEMALE EFI 8.5% AMERICAN ID 806 / 806
JH1C

OHIO STATE UNIVERSITY BREEDER & OWNER
COLUMBUS, OH
614-292-6759

CDCB GPTA S 09/01/2020 ORECS 75%R 63%ILE
343M 0.00% 16F 0.00% 12P 92CM\$ 90NM\$ 84FM\$
-0.9PL -0.9LIV -2.3DPR -3.5CCR -2.2HCR 3.02SCS 32GM\$
0.0MFV 0.2DAB 0.2KET -2.1MAS 0.3MET -0.1RPL -2.46HTI
AJCA 09/01/2020 GPTAT 76%R 0.7 GJUI 7.9 GJPI 71%R 1
ST SR DF RA RW RL FA FU
0.7 0.5 0.7 H0.1 0.6 P0.9 S1.3 1.6
RH RUW UC UD TP TL RTR RTS
1.5 0.6 0.5 S0.9 C0.4 L1.0

BRED: 02/26/2020 DUE: 12/01/2020 TO
STEINHAUERS SAMSON LEMONHEAD
USA 118662185 14JE670
CDCB GPTA S 08/01/2020 6166DAUS 802HRDS 15%RIP
99%R -344M 0.17% 19F 47%ILE
99%R 0.07% 3P 213CM\$ 188NM\$ 135FM\$ 180GM\$
2.2PL 0.2LIV 0.7DPR 1.5CCR 0.3HCR 2.83SCS
-0.1MFV -0.1DAB -0.7KET -0.2MAS 0.3MET 0.0RPL -2.58HTI
AJCA 08/01/2020 2889DAUS
GPTAT 99%R 1.1 GJUI 8.0 GJPI 99%R 37

BRED USING SEXED SEMEN

SISTER(S):
OHIO STRIKER OLIVER 685 80%

SIRE:
AHLEM FORMIDABLE WICHITA 22978
USA 074067763 GT99K BBR 100 JH1F 7JE1537
CDCB GPTA S 08/01/2020 129DAUS 45HRDS 62%RIP
93%R 974M -0.04% 38F 61%ILE
94%R 0.02% 40P 270CM\$ 251NM\$ 212FM\$ 153GM\$
-0.2PL -0.9LIV -2.9DPR -3.9CCR -2.8HCR 2.95SCS
0.0MFV 0.3DAB 0.9KET -2.7MAS 0.5MET -0.1RPL -2.11HTI
AJCA 08/01/2020 69DAUS
GPTAT 90%R 0.4 GJUI 1.9 GJPI 87%R 45

DAM:
OHIO OLIVER ZUMA 308
USA 119073427
TATTOO / J308
DHIA HERD # 31-49-9063 CONTROL # 308
1-08 296 2 13970 4.2 589 3.3 463 104DCR 1582C
2-08 285 2 17600 4.2 745 3.2 568 103DCR 1961C
3-07 305 2 21550 4.5 962 3.2 686 104DCR 2367C
4-09 305 2 21250 4.3 905 3.2 686 103DCR 2368C
305 2X ME AVG 4L 20425M 881F 663P 2282C

1-09 83% 3-01 87% 3-08 90%
ST SR DF RA RW RL FA FU RH RUW UC UD TP TL RTR RTS
36 31 43 42 34 31 25 38 47 48 33 15 35 18 30 28
PPA -28M -54F -42P / YD -600M -46F -43P
CDCB PTA 08/01/2020 4RECS 61%R 33%ILE
-199M -0.02% -14F -0.04% -16P -39CM\$ -23NM\$ 11FM\$
1.3PL -0.1LIV 1.2DPR 1.3CCR 0.2HCR 2.97SCS 9GM\$
0.0MFV 0.1DAB -0.8KET 0.1MAS 0.1MET 0.1RPL -0.27HTI
AJCA 08/01/2020 PTAT 52%R 1.1 JUI 8.1 JPI 51%R -7

HI-LAND SCORE FORMIDABLE
USA 067247473 GT80K BBR 100 JH1F 1JE882
CDCB GPTA S 08/01/2020 2556DAUS 165HRDS 10%RIP
99%R 1469M -0.26% 12F 59%ILE
99%R -0.09% 34P 221CM\$ 239NM\$ 278FM\$ 213GM\$
2.2PL 1.5LIV 0.5DPR -0.3CCR 1.0HCR 3.10SCS
0.0MFV 0.5DAB 1.0KET -0.8MAS 0.6MET -0.2RPL 2.21HTI
AJCA 08/01/2020 614DAUS
GPTAT 98%R 0.2 GJUI 0.8 GJPI 98%R 76
AHLEM VISIONARY WINSOME 42867 86%
USA 072721083 GT13K BBR 100 JH1C
TATTOO / A2867
DHIA HERD # 93-24-0224 CONTROL # 42867
1-10 305 2 15360 4.8 744 3.9 602 97DCR 2027C
2-11 305 3 17280 4.7 816 3.8 664 97DCR 2228C
305 2X ME AVG 2L 19752M 918F 758P 2522C
PPA -1075M -22F 3P / YD -1426M -46F -17P
CDCB GPTA S 09/01/2020 2RECS 85%R 49%ILE
-189M 0.08% 7F 0.07% 7P 63CM\$ 40NM\$ -10FM\$
-0.5PL -1.2LIV -1.5DPR -0.9CCR 0.3HCR 2.85SCS 10GM\$
-0.1MFV 0.0DAB 0.5KET -0.3MAS 0.6MET 0.2RPL -0.57HTI
AJCA 09/01/2020 GPTAT 83%R 0.3 GJUI 1.4 GJPI 79%R -2

DUTCH HOLLOW OLIVER-P
USA 067184544 GT50K BBR 100 JH1F 7JE1219
CDCB GPTA S 08/01/2020 4919DAUS 763HRDS 46%RIP
99%R 402M 0.01% 22F 41%ILE
99%R -0.04% 5P 153CM\$ 164NM\$ 189FM\$ 103GM\$
0.9PL 1.1LIV -1.7DPR -2.3CCR -1.7HCR 3.00SCS
0.1MFV 0.4DAB 0.2KET -2.4MAS 0.0MET 0.0RPL -1.12HTI
AJCA 08/01/2020 1788DAUS
GPTAT 99%R 1.5 GJUI 11.9 GJPI 97%R 23

OHIO ZUMA ROCKET 116 86%
USA 118146452
TATTOO / J116
DHIA HERD # 31-49-9063 CONTROL # 116
1-10 287 2 12520 4.9 617 3.5 440 103DCR 1521C
2-09 297 2 15770 5.0 796 3.8 596 104DCR 2062C
3-09 288 2 17290 4.8 823 3.4 590 104DCR 2038C
4-08 305 2 19080 5.2 983 3.5 672 104DCR 2323C
5-08 305 2 19320 4.9 942 3.3 640 104DCR 2210C
305 2X ME AVG 5L 18589M 930F 653P 2256C
PPA -1100M -18F -51P / YD -1494M -54F -59P
CDCB PTA 08/01/2020 5RECS 62%R 17%ILE
-877M 0.04% -35F 0.00% -32P -125CM\$ -119NM\$ -105FM\$
2.1PL -0.3LIV 4.4DPR 4.8CCR 1.8HCR 2.82SCS -4GM\$
-0.1MFV -0.2DAB -1.2KET 2.6MAS 0.4MET 0.3RPL 1.45HTI
AJCA 08/01/2020 PTAT 53%R -0.2 JUI 4.3 JPI 53%R 2
SIRE: ISDK DJ ZUMA GJPI 74 38%ILE

NEXT DAM:
OHIO ROCKET LEGAL 4469 81%
1-11 284 2 12570 4.0 505 3.6 448 103DCR 1429C
SIRE: O.F. BARBER ROCKET GJPI -44 3%ILE

4TH DAM:
OHIO LEGAL JACE 415 72%
1-11 292 2 12760 4.0 509 3.6 460 104DCR 1453C

LOT 62 OHIO LEMONHEAD CLAY 820 JE840003151790319

BORN 05/07/2019 TATTOO / J820 P3
 FEMALE EFI 7.9% AMERICAN ID 820 / 820

OHIO STATE UNIVERSITY BREEDER & OWNER
 COLUMBUS, OH
 614-292-6759

PA -173M 11F 0P
 139CM\$ 129NM\$ 108FM\$
 1.5PL 1.3DPR 1.7CCR 0.1HCR 2.91SCS
 PA TYPE 0.5 JPI 35%R 30
 ST SR DF RA RW RL FA FU
 0.7 -0.1 -0.1 L0.1 0.7 P0.4 S0.7 1.0
 RH RUW UC UD TP TL RTR RTS
 0.7 0.2 -0.2 S1.1 C0.1 L1.0

DP VALENTINO SAMSON
 USA 067106977 GT50K BBR 100 JH1F 14JE576
 CDCB GPTA S 08/01/2020 841DAUS 275HRDS 5%RIP
 99%R 308M -0.02% 11F 39%ILE
 99%R -0.01% 9P 154CM\$ 151NM\$ 147FM\$ 77GM\$
 1.6PL 1.5LIV -2.2DPR -1.6CCR -0.8HCR 2.83SCS
 0.1MFV 0.1DAB 0.1KET 0.1MAS 0.0MET 0.1RPL 1.82HTI
 AJCA 08/01/2020 633DAUS
 GPTAT 99%R 1.4 GJUI 8.0 GJPI 97%R 15

BRED: 05/16/2020 DUE: 02/19/2021 TO
 BAR MB CRAZE CASTRO
 JE840003151584695 14JE1762
 CDCB GPTA S 08/01/2020 0%RIP
 77%R 320M 0.06% 29F 91%ILE
 78%R 0.02% 16P 404CM\$ 391NM\$ 365FM\$ 324GM\$
 5.3PL 2.2LIV -0.4DPR 0.0CCR -0.3HCR 2.88SCS
 0.1MFV 0.5DAB 0.0KET 0.4MAS 0.0MET -0.1RPL 3.91HTI
 AJCA 08/01/2020 ODAUS
 GPTAT 79%R 1.7 GJUI 13.7 GJPI 74%R 103

STEINHAUERS RENEGADE LEMONPIE-ET
 USA 117255575 GT3K BBR 100 JH1F
 TATTOO S603 / S603
 DHIA HERD # 35-59-1096 CONTROL # 603
 2-00 305 2 14420 4.9 705 4.0 572 97DCR 1923C
 3-00 305 2 15690 5.0 785 4.0 635 98DCR 2139C
 305 2X ME AVG 3L 16501M 810F 621P 2089C
 PPA -1293M -2F -29P / YD -1345M -16F -32P
 CDCB GPTA S 09/01/2020 3RECS 87%R 38%ILE
 -476M 0.12% 1F 0.06% -5P 15CM\$ 1NM\$ -31FM\$
 -0.7PL -1.8LIV 1.6DPR 1.7CCR -1.0HCR 3.04SCS 52GM\$
 -0.2MFV 0.0DAB -0.7KET 0.1MAS 0.1MET 0.0RPL -2.67HTI
 AJCA 09/01/2020 GPTAT 83%R 0.5 GJUI 6.4 GJPI 82%R 4

SIRE:
 STEINHAUERS SAMSON LEMONHEAD
 USA 118662185 GT80K BBR 100 JH1F 14JE670
 CDCB GPTA S 08/01/2020 6166DAUS 802HRDS 15%RIP
 99%R -344M 0.17% 19F 47%ILE
 99%R 0.07% 3P 213CM\$ 188NM\$ 135FM\$ 180GM\$
 2.2PL 0.2LIV 0.7DPR 1.5CCR 0.3HCR 2.83SCS
 -0.1MFV -0.1DAB -0.7KET -0.2MAS 0.3MET 0.0RPL -2.58HTI
 AJCA 08/01/2020 2889DAUS
 GPTAT 99%R 1.1 GJUI 8.0 GJPI 99%R 37

SHAN-MAR PROTECTOR CLAY-ET
 USA 067553104 GT99K BBR 100 JH1F 7JE1482
 CDCB GPTA S 08/01/2020 188DAUS 30HRDS 18%RIP
 95%R 510M 0.05% 36F 58%ILE
 96%R 0.01% 20P 242CM\$ 236NM\$ 222FM\$ 240GM\$
 -0.4PL -0.1LIV 0.8DPR 0.5CCR 0.4HCR 3.09SCS
 0.1MFV 0.2DAB -0.2KET 0.0MAS 0.7MET 0.2RPL 2.03HTI
 AJCA 08/01/2020 113DAUS
 GPTAT 93%R 0.6 GJUI -1.1 GJPI 89%R 59

DAM:
 OHIO CLAY ARTIST 645
 JE840003143550813
 DHIA HERD # 31-49-9063 CONTROL # 645
 1-09 80%
 ST SR DF RA RW RL FA FU RH RUW UC UD TP TL RTR RTS
 27 29 24 20 34 29 30 29 37 30 25 29 22 27 33 36
 PPA -471M -18F -26P / YD -1021M -46F -48P
 CDCB PTA 08/01/2020 1RECS 47%R 58%ILE
 -2M 0.01% 3F -0.01% -3P 65CM\$ 70NM\$ 80FM\$
 0.8PL 0.2LIV 1.9DPR 1.8CCR -0.1HCR 2.99SCS 108GM\$
 0.0MFV 0.0DAB -0.1KET 0.6MAS 0.4MET 0.3RPL 1.25HTI
 AJCA 08/01/2020 PTAT 45%R -0.1 JUI -0.9 JPI 40%R 23

OHIO ARTIST BRENDON 422 91%
 USA 115301814
 TATTOO / 422J
 DHIA HERD # 31-49-9063 CONTROL # 4422
 1-10 305 2 16090 4.2 680 3.5 558 104DCR 1860C
 3-01 285 2 19650 4.4 863 3.4 669 104DCR 2305C
 4-01 304 2 20960 4.7 978 3.5 742 104DCR 2565C
 5-01 305 2 20920 4.9 1015 3.5 736 104DCR 2544C
 6-03 305 2 18860 4.8 907 3.5 656 104DCR 2267C
 7-04 305 2 22110 4.6 1011 3.3 726 104DCR 2507C
 8-10 298 2 19540 4.4 860 3.3 651 104DCR 2248C
 9-10 278 2 15530 4.4 684 3.3 505 104DCR 1743C
 305 2X ME AVG 9L 18716M 850F 642P 2198C
 PPA 70M -4F -17P / YD -686M -42F -37P
 CDCB PTA 08/01/2020 5RECS 63%R 20%ILE
 -465M -0.02% -26F -0.02% -21P -104CM\$ -94NM\$ -72FM\$
 2.0PL 0.4LIV 3.1DPR 3.1CCR -0.6HCR 2.91SCS -24GM\$
 -0.1MFV -0.2DAB 0.0KET 1.2MAS 0.1MET 0.4RPL 0.47HTI
 AJCA 08/01/2020 PTAT 57%R -0.9 JUI -6.2 JPI 54%R -11
 SIRE: ISDK JAS ARTIST GJPI 8 16%ILE

SISTER(S):
 OHIO JUAN ARTIST 4477 84%
 4-02 291 2 17830 4.4 788 3.4 613 104DCR 2108C
 OHIO PALLADIN ARTIST 175 90%
 4-09 291 2 22800 4.2 954 3.4 777 104DCR 2601C

NEXT DAM:
 OHIO BRENDON BERRETTA 359 {6} 81%
 2-09 289 2 17380 5.4 936 4.0 697 99DCR 2413C
 SIRE: DUTCH HOLLOW BRENDON-P-ET GJPI -70 3%ILE
 4TH DAM:
 OHIO BERRETTA AEROSTAR VICKY {5} 62%
 1-11 301 2 16410 4.1 671 3.5 582 62DCR 1881C

LOT 63 OHIO CRAZE SPARTAN 832 JE840003151790331 GT

BORN 06/05/2019 TATTOO / J832 P2 BBR 100
 FEMALE EFI 8.5% AMERICAN ID 832 / 832
 JH1F

OHIO STATE UNIVERSITY BREEDER & OWNER
 COLUMBUS, OH
 614-292-6759

CDCB GPTA S 09/01/2020 ORECS 75%R 64%ILE
 25M 0.06% 13F -0.02% -4P 85CM\$ 91NM\$ 106FM\$
 1.1PL 0.3LIV 0.3DPR -0.2CCR -0.4HCR 2.94SCS 82GM\$
 0.0MFV 0.0DAB -0.1KET -0.2MAS 0.6MET 0.0RPL -0.27HTI
 AJCA 09/01/2020 GPTAT 76%R 0.9 GJUI 6.0 GJPI 71%R 11
 ST SR DF RA RW RL FA FU
 1.7 0.5 0.6 L0.6 0.7 S0.2 L0.3 0.4
 RH RUW UC UD TP TL RTR RTS
 1.3 0.5 0.9 S1.4 C0.4 L1.6

STEINHAUERS SAMSON LEMONHEAD
 USA 118662185 GT80K BBR 100 JH1F 14JE670
 CDCB GPTA S 08/01/2020 6166DAUS 802HRDS 15%RIP
 99%R -344M 0.17% 19F 47%ILE
 99%R 0.07% 3P 213CM\$ 188NM\$ 135FM\$ 180GM\$
 2.2PL 0.2LIV 0.7DPR 1.5CCR 0.3HCR 2.83SCS
 -0.1MFV -0.1DAB -0.7KET -0.2MAS 0.3MET 0.0RPL -2.58HTI
 AJCA 08/01/2020 2889DAUS
 GPTAT 99%R 1.1 GJUI 8.0 GJPI 99%R 37
 GOFF PHAROAH CIRCUS ACT-ET 90%
 USA 067723964 GT45K BBR 100 JH1F
 DHIA HERD # 33-87-0722 CONTROL # 9
 1-09 305 3 19130 4.5 856 3.5 665 103DCR 2289C
 2-11 305 3 21340 4.5 959 3.5 751 104DCR 2574C
 5-02 305 3 22210 4.6 1021 3.4 755 103DCR 2608C
 305 2X ME AVG 3L 21436M 972F 749P 2573C
 PPA 2791M 101F 93P / YD 1972M 58F 56P
 CDCB GPTA S 09/01/2020 4RECS 88%R 97%ILE
 618M -0.15% -2F -0.06% 10P 271CM\$ 283NM\$ 311FM\$
 5.2PL 3.1LIV 2.6DPR 2.9CCR 1.7HCR 2.92SCS 297GM\$
 0.1MFV 0.4DAB 0.2KET 1.1MAS 0.6MET -0.1RPL 5.13HTI
 AJCA 09/01/2020 GPTAT 85%R 1.4 GJUI 13.6 GJPI 82%R 81

BRED: 05/05/2020 DUE: 02/08/2021 TO
 RIVER VALLEY PFEN PROMO-P-ET
 USA 075341095 7JE5071
 CDCB GPTA S 08/01/2020 100%RIP
 77%R 697M -0.07% 19F 64%ILE
 77%R 0.02% 29P 272CM\$ 262NM\$ 237FM\$ 240GM\$
 2.6PL 0.6LIV 0.6DPR 1.3CCR -0.3HCR 3.14SCS
 0.0MFV 0.1DAB 0.0KET 0.3MAS 0.9MET 0.2RPL 1.41HTI
 AJCA 08/01/2020 ODAUS
 GPTAT 79%R 0.5 GJUI 5.8 GJPI 74%R 65
 BRED USING SEXED SEMEN

SIRE:
 RIVER VALLEY CIRCUS CRAZE-ET
 USA 075341001 GT99K BBR 100 JH1F 777JE10001
 CDCB GPTA S 08/01/2020 1471DAUS 141HRDS 89%RIP
 99%R 80M 0.05% 15F 63%ILE
 99%R -0.02% -2P 249CM\$ 255NM\$ 268FM\$ 223GM\$
 3.7PL 2.3LIV 0.2DPR 0.3CCR -0.5HCR 2.93SCS
 0.1MFV 0.3DAB -0.1KET 0.4MAS 0.4MET 0.0RPL 3.07HTI
 AJCA 08/01/2020 673DAUS
 GPTAT 98%R 2.0 GJUI 16.7 GJPI 93%R 53
 DAM:
 OHIO SPARTAN LYNDON 649
 JE840003143550817
 DHIA HERD # 31-49-9063 CONTROL # 649
 PPA 1781M 36F 35P / YD 2091M 46F 41P
 CDCB PTA 08/01/2020 1RECS 50%R 38%ILE
 616M -0.11% 6F -0.06% 9P -19CM\$ -2NM\$ 35FM\$
 -0.9PL -2.4LIV 0.2DPR 0.5CCR -1.1HCR 3.11SCS 13GM\$
 -0.1MFV -0.1DAB 0.1KET -1.0MAS 0.4MET 0.0RPL -2.94HTI
 PA TYPE -0.2 JUI JPI 42%R -5

KASH-IN SPARTAN {6}-P-ET
 USA 067253444 GT80K BBR 100 JH1F 7JE1368
 CDCB GPTA S 08/01/2020 382DAUS 88HRDS 8%RIP
 97%R 1505M -0.17% 35F 36%ILE
 98%R -0.09% 35P 120CM\$ 137NM\$ 176FM\$ 75GM\$
 -1.6PL -4.4LIV -2.7DPR -2.5CCR -2.8HCR 3.09SCS
 -0.1MFV -0.2DAB -0.1KET -2.7MAS 0.3MET -0.2RPL -6.76HTI
 AJCA 08/01/2020 134DAUS
 GPTAT 95%R 0.5 GJUI 4.9 GJPI 93%R 18
 OHIO LYNDON HOMBRE 289 80%
 USA 118867058
 TATTOO / J289
 DHIA HERD # 31-49-9063 CONTROL # 289
 1-08 305 2 12940 4.7 603 3.7 481 104DCR 1632C
 2-08 277 2 15480 5.0 775 3.5 543 104DCR 1877C
 3-07 283 2 17890 4.4 781 3.4 608 104DCR 2090C
 4-06 275 2 16010 4.8 763 3.5 554 104DCR 1914C
 305 2X ME AVG 5L 17926M 814F 615P 2110C
 PPA -1812M -103F -72P / YD -1103M -73F -52P
 CDCB PTA 08/01/2020 5RECS 60%R 12%ILE
 -398M -0.05% -29F -0.03% -21P -185CM\$ -169NM\$ -135FM\$
 -0.2PL -0.4LIV 4.0DPR 3.5CCR 0.8HCR 3.06SCS -57GM\$
 0.0MFV -0.1DAB 0.2KET 0.7MAS 0.4MET 0.2RPL 1.28HTI
 AJCA 08/01/2020 PTAT 52%R -0.8 JUI -9.3 JPI 50%R -29
 SIRE: TOLLENAARS ARTIST LYNDON-ET GJPI -36 10%ILE
 SISTER(S):
 OHIO RILEY HOMBRE 173 83%
 2-08 303 2 17700 4.2 748 3.4 603 104DCR 2031C
 NEXT DAM:
 HI-LAND OHIO HOMBRE MILITIA 4528 84%
 3-08 305 2 17390 4.3 755 3.5 604 104DCR 2044C
 SIRE: SUNSET CANYON EL HOMBRE GJPI -30 6%ILE
 4TH DAM:
 HI-LAND MILITIA FLINT 82%
 4-02 304 2 17410 4.5 780 3.6 632 104DCR 2124C



OHIO ZUMA BLACKSTON 95, E-90%
SISTER TO THE GRANDAM OF LOT 64



BUTTERCREST BLACKSTONE PRICELESS, E-92%
GREAT-GRANDAM OF LOT 64

LOT 64 OHIO DISCO TEXAS 836 JE840003151790335

BORN 06/19/2019 TATTOO / J836 P2
FEMALE EFI 8.8% AMERICAN ID 836 / 836

PA -114M -18F -8P
62CM\$ 67NM\$ 79FM\$
3.7PL 1.2DPR 1.2CCR 2.0HCR 2.88SCS
PA TYPE 1.0 JPI 42%R 20
ST SR DF RA RW RL FA FU
0.7 -0.2 0.9 H0.9 0.1 P0.2 S0.4 1.6
RH RUW UC UD TP TL RTR RTS
0.7 0.8 0.5 S1.8 C0.8 S0.6

BRED: 04/29/2020 DUE: 02/02/2021 TO
JX SUN VALLEY JAYWALK {6}-ET
USA 173324101 777JE1196
CDCB GPTA S 08/01/2020 0%RIP
78%R 873M 0.04% 52F 93%ILE
78%R 0.06% 45P 447CM\$ 412NM\$ 338FM\$ 329GM\$
3.2PL -1.1LIV -1.1DPR -1.0CCR 0.9HCR 2.78SCS
0.0MFV -0.1DAB -0.3KET -1.8MAS -0.3MET 0.2RPL -3.95HTI
AJCA 08/01/2020 0DAUS
GPTAT 79%R 0.5 GJUI 0.0 GJPI 74%R 110
BRED USING SEXED SEMEN

SIRE:
OAKLANE DAZZLER DISCO 2127-ET
USA 067742127 GT99K BBR 100 JH1F 7JE1528
CDCB GPTA S 08/01/2020 1878DAUS 172HRDS 79%RIP
99%R -440M 0.03% -15F 32%ILE
99%R 0.01% -14P 102CM\$ 101NM\$ 100FM\$ 88GM\$
4.7PL 2.0LIV 0.6DPR 0.4CCR 2.0HCR 2.88SCS
0.2MFV 0.4DAB 0.2KET 0.2MAS 0.9MET 0.2RPL 4.85HTI
AJCA 08/01/2020 769DAUS
GPTAT 98%R 1.3 GJUI 12.9 GJPI 93%R 12

DAM:
OHIO TEXAS RILEY 553
JE840003134516598 GT45K BBR 100 JH1F
DHIA HERD # 31-49-9063 CONTROL # 553
1-08 275 2 13880 4.3 590 3.1 431 103DCR 1487C
2-07 303 2 20560 4.0 831 3.3 672 103DCR 2258C
305 2X ME AVG 2L 22876M 938F 726P 2470C
1-09 84% 3-01 84%
ST SR DF RA RW RL FA FU RH RUW UC UD TP TL RTR RTS
35 30 36 34 34 27 32 28 37 40 36 22 25 20 42 32
PPA 1818M -37F 31P / YD 1180M -41F 8P
CDCB GPTA S 09/01/2020 2RECS 81%R 47%ILE
212M -0.14% -20F -0.05% -2P 21CM\$ 32NM\$ 58FM\$
2.6PL 0.8LIV 1.8DPR 1.9CCR 1.9HCR 2.88SCS 64GM\$
0.0MFV 0.1DAB -0.2KET 1.2MAS 0.7MET 0.5RPL 2.85HTI
AJCA 09/01/2020 GPTAT 82%R 0.6 GJUI 3.4 GJPI 76%R 28

OHIO STATE UNIVERSITY BREEDER & OWNER
COLUMBUS, OH
614-292-6759

SHAN-MAR HILARIO CHISEL-ET
USA 067108037 GT80K BBR 100 JH1F 7JE1375
CDCB GPTA S 08/01/2020 58DAUS 13HRDS 16%RIP
94%R -354M 0.21% 27F 53%ILE
95%R 0.09% 5P 237CM\$ 210NM\$ 153FM\$ 201GM\$
2.1PL -0.4LIV 0.7DPR 0.3CCR 0.8HCR 2.93SCS
0.1MFV 0.3DAB -0.2KET 0.5MAS 0.3MET 0.1RPL 3.15HTI
AJCA 08/01/2020 47DAUS
GPTAT 93%R 0.7 GJUI 0.3 GJPI 89%R 47
SUNSET CANYON DZZLER V MAID 2348 90%
USA 118706113 GT8K BBR 100 JH1F
TATTOO / C348
DHIA HERD # 46-34-0120 CONTROL # 2348
1-10 305 2 19100 5.6 1066 3.7 702 103DCR 2428C
2-11 305 2 24380 6.4 1566 4.0 983 103DCR 3404C
4-01 269 2 22690 6.3 1438 4.1 935 103DCR 3239C
4-11 305 2 22980 6.5 1492 4.1 939 103DCR 3252C
305 2X ME AVG 4L 25037M 1523F 987P 3417C
PPA 2190M 181F 100P / YD 138M 54F 16P
CDCB GPTA S 09/01/2020 5RECS 89%R 96%ILE
-328M 0.12% 9F 0.04% -3P 285CM\$ 271NM\$ 242FM\$
5.3PL 3.3LIV 1.3DPR 1.5CCR 3.4HCR 2.85SCS 254GM\$
0.2MFV 0.3DAB 0.4KET 0.2MAS 1.2MET 0.3RPL 4.81HTI
AJCA 09/01/2020 GPTAT 86%R 1.2 GJUI 13.1 GJPI 83%R 63

HEARTLAND IRWIN TEXAS-ET
USA 067312531 GT80K BBR 100 JH1F 7JE1354
CDCB GPTA S 08/01/2020 5650DAUS 551HRDS 30%RIP
99%R 35M -0.13% -27F 19%ILE
99%R 0.01% 3P 41CM\$ 38NM\$ 33FM\$ 24GM\$
2.3PL -1.0LIV -1.0DPR -1.1CCR 2.6HCR 3.04SCS
0.2MFV -0.1DAB -0.1KET 2.0MAS 0.7MET 0.6RPL 5.52HTI
AJCA 08/01/2020 1727DAUS
GPTAT 99%R 2.0 GJUI 21.1 GJPI 99%R 22
OHIO RILEY BLACKSTONE 382 81%
USA 119247763 GT29K BBR 100 JH1C
TATTOO / J382
DHIA HERD # 31-49-9063 CONTROL # 382
1-09 305 2 18310 3.9 720 3.2 593 104DCR 1971C
2-10 305 2 22960 3.9 892 3.2 737 104DCR 2445C
4-06 227 2 15840 3.8 608 3.3 516 101DCR 1686C
305 2X ME AVG 3L 22209M 859F 724P 2375C
PPA 1977M -61F 29P / YD 1367M -65F 17P
CDCB GPTA S 09/01/2020 3RECS 82%R 31%ILE
403M -0.22% -29F -0.07% -1P -49CM\$ -30NM\$ 12FM\$
1.5PL 0.7LIV 2.2DPR 1.9CCR -0.2HCR 2.88SCS 16GM\$
-0.1MFV 0.2DAB -0.2KET 0.7MAS 0.2MET 0.2RPL 1.07HTI
AJCA 09/01/2020 GPTAT 82%R 0.6 GJUI 3.7 GJPI 78%R 5
SIRE: CHASIN-RAINBOWS ACT RILEY-ET GJPI -12 11%ILE

SISTER(S):
BUTTERCREST OHIO ZUMA BLKSTN 23 90%
4-11 301 2 19020 4.4 836 3.8 718 104DCR 2335C
OHIO ZUMA BLACKSTON 95 90%
4-09 305 2 22540 4.1 930 3.4 759 104DCR 2538C
OHIO VERNON BLACKSTONE 286 87%
3-02 305 2 19190 4.7 902 3.5 678 104DCR 2343C
OHIO RENO BLACKSTONE 480 83%
3-09 294 2 22570 4.0 908 3.0 675 104DCR 2327C
OHIO CALYPSO BLACKSTONE 563 85%
2-09 285 2 22130 4.0 894 3.3 726 103DCR 2433C

NEXT DAM:
BUTTERCREST BLACKSTONE PRICELESS 92%
5-00 305 2 22930 3.9 895 3.5 806 104DCR 2550C
SIRE: LENCREST BLACKSTONE-ET GJPI -67 5%ILE

4TH DAM:
BUTTERCREST FAIRPLAY PRINCESS 85%
4-01 305 2 23190 4.6 1058 3.5 802 102DCR 2771C

LOT 65 CANTENDO LEGAL AMBITION USA 119923580

BORN 09/10/2016 TATTOO / C1209
 DHIA HERD # 31-85-1157 CONTROL # 1209
 FEMALE EFI 8.2%

1-10 293 2 16780 5.0 845 3.7 625 97DCR 2162C
 2-10 305 2 16670 5.2 860 3.9 644 98DCR 2229C
 305 2X ME AVG 2L 21924M 1092F 818P 2828C

2-00 84% 3-04 85%

ST SR DF RA RW RL FA FU RH RUW UC UD TP TL RTR RTS
 40 37 36 22 36 33 32 33 38 33 34 30 26 24 45 20

PPA 381M -11F 15P / YD 195M -16F 9P
 CDCB PTA 08/01/2020 2RECS 55%R 39%ILE
 141M -0.04% -1F 0.01% 7P 6CM\$ 3NM\$ -5FM\$
 0.4PL -2.4LIV 1.2DPR 1.7CCR 0.0HCR 3.06SCS 36GM\$
 -0.1MFV -0.1DAB 0.3KET -1.1MAS 0.2MET 0.1RPL -2.87HTI
 AJCA 08/01/2020 PTAT 49%R -0.1 JUI -3.0 JPI 47%R 12

ST SR DF RA RW RL FA FU
 -1.7 0.0 -0.3 H1.0 -0.4 S0.2 L0.1 0.0
 RH RUW UC UD TP TL RTR RTS
 -0.7 -0.3 -0.3 S0.0 C0.6 S0.3 C0.4 C1.0

FRESH: 07/18/2020
 SELLING OPEN
 WILL BE BRED BY SALE

DAUGHTER(S):
 JX CANTENDO PROP JOE AMBROSIA {4}
 SELLING AS LOT 74

SISTER(S):
 JX CANTENDO TARHEEL AMORINA {5} 82%

SIRE:
 TOLLENAARS IMPULS LEGAL 233-ET
 USA 061929249 GTHD BBR 100 JH1C 29JE3506
 CDCB GPTA S 08/01/2020 13486DAUS 1609HRDS 5%RIP
 99%R -108M -0.07% -20F 14%ILE
 99%R 0.01% -2P -38CM\$ -40NM\$ -44FM\$ 6GM\$
 0.6PL 0.3LIV 1.5DPR 2.4CCR 2.3HCR 3.00SCS
 0.2MFV 0.3DAB 1.0KET -1.0MAS 0.6MET 0.1RPL 3.14HTI
 AJCA 08/01/2020 5903DAUS
 GPTAT 99%R 0.1 GJUI 2.0 GJPI 99%R 13

DAM:
 CANTENDO PLUS AMORITAH {6}
 USA 119189410
 TATTOO / C1134
 DHIA HERD # 31-85-1157 CONTROL # 1134

1-10 305 2 18280 4.8 876 3.6 657 97DCR 2271C
 3-00 305 2 20750 5.7 1181 3.8 789 98DCR 2730C
 4-01 305 2 22590 5.1 1144 3.7 838 98DCR 2899C
 305 2X ME AVG 3L 23053M 1167F 847P 2928C

2-01 80% 3-03 80%

ST SR DF RA RW RL FA FU RH RUW UC UD TP TL RTR RTS
 36 35 36 24 37 31 23 36 33 20 28 27 34 23 36 27

PPA 1876M 75F 71P / YD 1354M 73F 51P
 CDCB PTA 08/01/2020 4RECS 59%R 50%ILE
 359M 0.05% 28F 0.01% 16P 52CM\$ 44NM\$ 27FM\$
 -0.8PL -5.1LIV 0.2DPR 0.3CCR -2.4HCR 3.04SCS 51GM\$
 -0.4MFV -0.4DAB -0.4KET -1.2MAS -0.1MET 0.0RPL -8.44HTI
 AJCA 08/01/2020 PTAT 53%R -0.8 JUI -9.1 JPI 51%R 17

SISTER(S):
 CANTENDO JEVON AMYRA 82%
 3-02 305 2 19090 5.0 959 3.4 658 97DCR 2274C

NOYES THOMAS E & FAMILY BREEDER & OWNER
 WOOSTER, OH
 330-345-6516

ISDK Q IMPULS
 JEDNK00000301592 GTHD BBR 100 JH1F 236JE3
 CDCB GPTA S 08/01/2020 32733DAUS 3340HRDS 3%RIP
 99%R -487M 0.17% 12F 19%ILE
 99%R 0.11% 6P 79CM\$ 47NM\$ -23FM\$ 100GM\$
 -0.9PL -0.7LIV 2.1DPR 2.8CCR -0.5HCR 3.07SCS
 0.3MFV -0.2DAB 0.9KET -1.3MAS 1.2MET -0.1RPL 1.30HTI
 AJCA 08/01/2020 17740DAUS
 GPTAT 99%R -1.1 GJUI -7.7 GJPI 99%R 29

WOODSTOCK LEMVIG LINDY 90%
 USA 111360167
 TATTOO W505 / W505
 DHIA HERD # 93-34-0279 CONTROL # 4505

1-11 305 2 15040 4.9 736 3.9 586 100DCR 1992C
 3-01 305 2 21290 4.6 989 3.8 802 89DCR 2696C
 305 2X ME AVG 2L 20374M 964F 784P 2632C
 PPA -3068M -76F -51P / YD -2816M -71F -49P
 CDCB PTA 08/01/2020 2RECS 77%R 12%ILE
 -899M 0.05% -34F 0.05% -22P -158CM\$ -166NM\$ -184FM\$
 0.0PL -0.6LIV 1.1DPR 1.5CCR 1.3HCR 2.98SCS -111GM\$
 0.0MFV 0.3DAB 0.6KET 0.1MAS 0.9MET 0.3RPL 2.79HTI
 AJCA 08/01/2020 PTAT 70%R 0.0 JUI 2.9 JPI 72%R -34

SWEETIE PLUS IATOLAS BOLD {5}
 USA 067129272 GT50K BBR 100 JH1F 1JE711
 CDCB GPTA S 08/01/2020 11327DAUS 992HRDS 3%RIP
 99%R 1027M -0.08% 31F 19%ILE
 99%R -0.03% 31P 42CM\$ 42NM\$ 43FM\$ 55GM\$
 -3.2PL -10.LIV -0.9DPR -1.4CCR -4.7HCR 3.05SCS
 -0.6MFV -0.8DAB -0.8KET -3.4MAS -0.6MET -0.3RPL -16.9HTI
 AJCA 08/01/2020 5870DAUS
 GPTAT 99%R 0.8 GJUI 5.9 GJPI 99%R 4

CANTENDO MAXIMUS AMERICA 79%
 USA 115968433
 TATTOO / C577
 DHIA HERD # 31-85-1157 CONTROL # 577

2-00 296 2 16730 4.8 804 3.5 588 97DCR 2032C
 2-11 305 2 19980 5.6 1111 3.9 776 97DCR 2686C
 4-01 305 2 19080 5.4 1039 3.8 732 97DCR 2533C
 5-03 276 2 20480 5.8 1190 3.9 790 97DCR 2734C
 6-02 305 2 18710 6.0 1121 3.8 706 97DCR 2443C
 7-04 286 2 15610 5.9 914 3.8 586 96DCR 2027C
 8-04 305 2 18510 6.0 1114 4.0 732 98DCR 2534C
 305 2X ME AVG 7L 20617M 1150F 774P 2676C
 PPA -322M 138F 28P / YD -1151M 66F -11P
 CDCB PTA 08/01/2020 5RECS 62%R 38%ILE
 -748M 0.28% 22F 0.08% -12P 14CM\$ -1NM\$ -36FM\$
 0.6PL 0.7LIV 1.0DPR 1.4CCR -0.5HCR 3.07SCS 6GM\$
 -0.1MFV -0.1DAB 0.0KET 1.0MAS 0.5MET 0.4RPL 0.71HTI
 AJCA 08/01/2020 PTAT 55%R -1.9 JUI -18.5 JPI 53%R 3
 SIRE: SUNSET CANYON MAXIMUS-ET GJPI -22 13%ILE

SISTER(S):
 CANTENDO VEGAS AMEERA 90%
 4-06 305 2 22680 4.4 987 3.4 768 97DCR 2641C
 CANTENDO VEGAS AMEENA 86%
 3-03 305 2 19600 4.5 891 3.6 699 102DCR 2394C
 JX CANTENDO GOOSE AMALINDA {3} 83%
 4-08 305 2 20552 4.3 879 3.3 681 DHIA 2347C
 CANTENDO VISIONARY AMARILLA 84%
 3-11 305 2 23380 6.0 1408 3.4 806 98DCR 2785C
 CANTENDO JAZZ AMALEY 83%
 2-00 305 2 18860 5.5 1043 3.7 706 97DCR 2442C

NEXT DAM:
 CANTENDO DEVIN AMALEE 81%
 7-03 305 2 22260 4.6 1016 3.4 766 97DCR 2647C
 SIRE: GRAZELAND PARAGON DEVIN

4TH DAM:
 CANTENDO ALF AMELIA 80%
 3-03 262 2 14530 4.9 715 3.4 498 91DCR 1720C



CANTENDO MANNIX MISTI, VG-87%
SIXTH DAM OF LOT 66

LOT 66 JX GRAZELAND AVON MAGDALEN {3} USA 173473878

BORN 06/10/2018 TATTOO / G1259 P6
FEMALE EFI 9.3%

KING, LEEANN ROSE BREEDER & OWNER
CRESTON, OH
330-435-4023

PA 963M -10F 20P
117CM\$ 133NM\$ 168FM\$
2.5PL 0.9DPR 0.7CCR 1.1HCR 3.09SCS
PA TYPE 0.8 JPI 37%R 38
ST SR DF RA RW RL FA FU
0.4 0.7 0.5 LO.2 -0.1 PO.8 SO.9 1.2
RH RUW UC UD TP TL RTR RTS
0.8 0.6 0.2 SO.7 WO.1 LO.2

FRESH: 07/14/2020
SELLING OPEN

WILL BE BRED BY SALE

SISTER(S):
JX GRAZELAND MARLO MAGDALEN {3} 86%
1-10 270 2 15040 5.2 781 3.7 554 94DCR 1916C

SIRE:
JX FARIA BROTHERS AVON {2}-ET
JE840003011609974 GT99K BBR 84 14JE673
CDCB GPTA M 08/01/2020 7744DAUS 255HRDS 24%RIP
99%R 1128M -0.31% -15F 61%ILE
99%R -0.10% 20P 229CM\$ 252NM\$ 303FM\$ 222GM\$
6.1PL 5.0LIV 1.3DPR 1.2CCR 2.4HCR 3.05SCS
0.5MFV 0.9DAB -0.4KET -0.1MAS -1.9MET -0.2RPL 7.64HTI
AJCA 08/01/2020 1551DAUS
GPTAT 99%R 1.5 GJUI 12.2 GJPI 99%R 64M

DAM:
GRAZELAND FORMIDABLE MAGALI
USA 119413355
TATTOO / G1173
DHIA HERD # 31-85-1157 CONTROL # 1173
1-10 305 2 17610 4.9 864 3.6 637 97DCR 2202C
305 2X ME AVG 2L 17760M 845F 649P 2220C

2-07 81%
ST SR DF RA RW RL FA FU RH RUW UC UD TP TL RTR RTS
36 28 34 21 31 25 29 33 34 38 36 25 36 20 47 38
PPA 778M -84F 16P / YD 1254M -68F 26P
CDCB PTA 08/01/2020 2RECS 55%R 42%ILE
798M -0.19% -4F -0.04% 20P 5CM\$ 14NM\$ 32FM\$
-1.1PL -2.5LIV 0.5DPR 0.2CCR -0.2HCR 3.13SCS 40GM\$
-0.2MFV 0.0DAB 0.4KET -1.0MAS 0.3MET -0.2RPL -3.27HTI
AJCA 08/01/2020 PTAT 47%R 0.1 JUI -1.1 JPI 47%R 11

ALL LYNNS LEGAL VISIONARY-ET
USA 117222740 GT50K BBR 100 JH1C 29JE3761
CDCB GPTA S 08/01/2020 5118DAUS 639HRDS 4%RIP
99%R 494M -0.07% 8F 46%ILE
99%R 0.03% 24P 201CM\$ 184NM\$ 148FM\$ 146GM\$
2.3PL 0.1LIV -0.9DPR 1.2CCR 2.5HCR 2.89SCS
0.1MFV 0.7DAB 0.5KET -0.5MAS 0.7MET 0.1RPL 4.24HTI
AJCA 08/01/2020 2127DAUS
GPTAT 99%R 0.6 GJUI 4.2 GJPI 99%R 64
JX FARIA BROTHERS ACTION DEAN SMITH {1} 92%
JE840003001860402 GT99K BBR 73
DHIA HERD # 74-97-4513 CONTROL # 507854
6-09 295 3 22340 4.9 1093 3.6 798 104DCR 2759C
7-11 305 2 29240 4.5 1309 3.5 1032 102DCR 3523C
9-00 275 2 19200 5.1 977 3.7 706 101DCR 2442C
10-02 305 2 22970 4.7 1091 3.5 810 101DCR 2800C
305 2X ME AVG 9L 25914M 1172F 905P 3079C
PPA 3787M 94F 93P / YD 1446M 32F 34P
CDCB GPTA M 09/01/2020 5RECS 94%R 94%ILE
389M -0.08% 2F -0.05% 3P 227CM\$ 242NM\$ 274FM\$
4.0PL 4.0LIV 1.5DPR 0.8CCR 2.6HCR 3.05SCS 235GM\$
0.6MFV 0.8DAB 0.0KET 1.5MAS -3.2MET -0.1RPL 11.09HTI
AJCA 09/01/2020 GPTAT 89%R 2.0 GJUI 20.7 GJPI 91%R 61M

HI-LAND SCORE FORMIDABLE
USA 067247473 GT80K BBR 100 JH1F 1JE882
CDCB GPTA S 08/01/2020 2556DAUS 165HRDS 10%RIP
99%R 1469M -0.26% 12F 59%ILE
99%R -0.09% 34P 221CM\$ 239NM\$ 278FM\$ 213GM\$
2.2PL 1.5LIV 0.5DPR -0.3CCR 1.0HCR 3.10SCS
0.0MFV 0.5DAB 1.0KET -0.8MAS 0.6MET -0.2RPL 2.21HTI
AJCA 08/01/2020 614DAUS
GPTAT 98%R 0.2 GJUI 0.8 GJPI 98%R 76

GRAZELAND PLUS MAGGI {6} 92%
USA 118285056
TATTOO / G883
DHIA HERD # 23-43-4616 CONTROL # 883
1-11 301 2 12530 5.6 702 3.8 474 95DCR 1640C
305 2X ME AVG 2L 16362M 910F 628P 2175C
PPA -1996M -77F -41P / YD -894M -34F -13P
CDCB PTA 08/01/2020 4RECS 56%R 17%ILE
31M -0.03% -4F 0.02% 6P -104CM\$ -113NM\$ -131FM\$
-2.8PL -6.6LIV 0.1DPR 0.3CCR -1.7HCR 2.99SCS -66GM\$
-0.4MFV -0.5DAB -0.3KET -1.2MAS 0.1MET -0.1RPL -8.77HTI
AJCA 08/01/2020 PTAT 52%R 0.2 JUI 0.3 JPI 49%R -30
SIRE: SWEETIE PLUS IATOLAS BOLD {5} GJPI 4 19%ILE

NEXT DAM:
CANTENDO JEWELER MAGIC 78%
4-03 305 2 22490 4.8 1090 3.7 840 98DCR 2906C
SIRE: FOREST GLEN EXCEED JEWELER-ET GJPI -61 3%ILE

4TH DAM:
CANTENDO IMPULS MYSTERY 87%
3-10 305 2 21430 4.6 993 3.5 752 98DCR 2599C

LOT 67 JX CANTENDO VANDRELL DAGMAR {3} USA 173473980

BORN 08/23/2018 TATTOO / C1269 P4
 FEMALE EFI 9.2%

PA 322M 2F 10P
 40CM\$ 40NM\$ 40FM\$
 0.6PL 1.5DPR 1.3CCR 1.3HCR 2.99SCS
 PA TYPE 0.1 JPI 37%R 22
 ST SR DF RA RW RL FA FU
 0.5 0.3 -0.1 L0.2 0.5 S0.5 L0.6 0.2
 RH RUW UC UD TP TL RTR RTS
 0.2 0.1 -0.2 D0.4 W0.7 L0.3

FRESH: 07/21/2020
 BRED: 09/16/2020 DUE: 06/22/2021 TO
 O.F. BALLISTIC GREG
 USA 067198214 7JE1490
 CDCB GPTA S 08/01/2020 354DAUS 42HRDS 22%RIP
 97%R 1008M -0.06% 35F 86%ILE
 97%R 0.04% 45P 389CM\$ 365NM\$ 314FM\$ 308GM\$
 1.9PL 2.1LIV -0.6DPR 0.5CCR 1.2HCR 3.02SCS
 0.0MFV 0.4DAB 0.3KET 0.2MAS -0.1MET -0.1RPL 2.45HTI
 AJCA 08/01/2020 146DAUS
 GPTAT 94%R 0.3 GJUI 5.9 GJPI 91%R 119

SIRE:
 JX FARIA BROTHERS VANDRELL {2}-ET
 JE840003011609959 GT99K BBR 86 1JE892
 CDCB GPTA M 08/01/2020 11898DAUS 231HRDS 27%RIP
 99%R 218M -0.09% -9F 33%ILE
 99%R 0.02% 12P 128CM\$ 119NM\$ 100FM\$ 145GM\$
 2.7PL 3.7LIV 2.3DPR 2.7CCR 5.2HCR 3.01SCS
 0.3MFV 1.1DAB -0.4KET -0.1MAS -2.4MET 0.2RPL 6.62HTI
 AJCA 08/01/2020 1270DAUS
 GPTAT 99%R 0.3 GJUI -0.2 GJPI 99%R 49M

DAM:
 JX CANTENDO PLUS DAGGER {4}
 USA 119923535
 TATTOO / C1206
 DHIA HERD # 31-85-1157 CONTROL # 1206
 2-00 305 2 16100 5.8 926 3.8 613 97DCR 2121C
 305 2X ME AVG 1L 21293M 1197F 804P 2782C
 2-01 82% 4-00 82%
 ST SR DF RA RW RL FA FU RH RUW UC UD TP TL RTR RTS
 37 34 31 16 42 35 18 31 36 35 25 24 33 18 27 25
 PPA 97M 17F -3P / YD 631M 39F 9P
 CDCB PTA 08/01/2020 2RECS 55%R 29%ILE
 425M -0.04% 12F -0.04% 7P -48CM\$ -40NM\$ -21FM\$
 -1.5PL -5.7LIV 0.6DPR -0.2CCR -2.6HCR 2.96SCS -10GM\$
 -0.3MFV -0.4DAB -0.5KET -1.7MAS -0.2MET -0.2RPL -8.60HTI
 AJCA 08/01/2020 PTAT 47%R -0.1 JUI -1.4 JPI 47%R -6

SISTER(S):
 JX CANTENDO CAMPEONE DAGNIE {4} 84%
 1-10 305 2 16210 4.9 788 3.4 557 97DCR 1924C

NOYES THOMAS E & FAMILY BREEDER & OWNER
 WOOSTER, OH
 330-345-6516

ALL LYNN'S LEGAL VISIONARY-ET
 USA 117222740 GT50K BBR 100 JH1C 29JE3761
 CDCB GPTA S 08/01/2020 5118DAUS 639HRDS 4%RIP
 99%R 494M -0.07% 8F 46%ILE
 99%R 0.03% 24P 201CM\$ 184NM\$ 148FM\$ 146GM\$
 2.3PL 0.1LIV -0.9DPR 1.2CCR 2.5HCR 2.89SCS
 0.1MFV 0.7DAB 0.5KET -0.5MAS 0.7MET 0.1RPL 4.24HTI
 AJCA 08/01/2020 2127DAUS
 GPTAT 99%R 0.6 GJUI 4.2 GJPI 99%R 64
 JX FARIA BROTHERS ACTION DEAN SMITH {1} 92%
 JE840003001860402 GT99K BBR 73
 DHIA HERD # 74-97-4513 CONTROL # 507854
 6-09 295 3 22340 4.9 1093 3.6 798 104DCR 2759C
 7-11 305 2 29240 4.5 1309 3.5 1032 102DCR 3523C
 9-00 275 2 19200 5.1 977 3.7 706 101DCR 2442C
 10-02 305 2 22970 4.7 1091 3.5 810 101DCR 2800C
 305 2X ME AVG 9L 25914M 1172F 905P 3079C
 PPA 3787M 94F 93P / YD 1446M 32F 34P
 CDCB GPTA M 09/01/2020 5RECS 94%R 94%ILE
 389M -0.08% 2F -0.05% 3P 227CM\$ 242NM\$ 274FM\$
 4.0PL 4.0LIV 1.5DPR 0.8CCR 2.6HCR 3.05SCS 235GM\$
 0.6MFV 0.8DAB 0.0KET 1.5MAS -3.2MET -0.1RPL 11.09HTI
 AJCA 09/01/2020 GPTAT 89%R 2.0 GJUI 20.7 GJPI 91%R 61M

SWEETIE PLUS IATOLAS BOLD {5}
 USA 067129272 GT50K BBR 100 JH1F 1JE711
 CDCB GPTA S 08/01/2020 11327DAUS 992HRDS 3%RIP
 99%R 1027M -0.08% 31F 19%ILE
 99%R -0.03% 31P 42CM\$ 42NM\$ 43FM\$ 55GM\$
 -3.2PL -10.LIV -0.9DPR -1.4CCR -4.7HCR 3.05SCS
 -0.6MFV -0.8DAB -0.8KET -3.4MAS -0.6MET -0.3RPL -16.9HTI
 AJCA 08/01/2020 5870DAUS
 GPTAT 99%R 0.8 GJUI 5.9 GJPI 99%R 4

JX CANTENDO GANNON DAGNY {3} 82%
 USA 116776648
 TATTOO / C682
 DHIA HERD # 31-85-1157 CONTROL # 682
 1-11 302 2 15920 4.4 693 3.2 511 95DCR 1764C
 2-11 270 2 17270 4.5 777 3.3 568 96DCR 1961C
 3-10 305 2 20710 4.6 961 3.3 689 97DCR 2379C
 5-00 305 2 16960 5.4 922 3.4 572 97DCR 1976C
 6-01 305 2 22470 5.0 1123 3.3 744 98DCR 2569C
 7-03 286 2 20470 4.8 982 3.5 715 97DCR 2471C
 305 2X ME AVG 7L 20348M 989F 690P 2385C
 PPA -379M -45F -52P / YD -170M -43F -39P
 CDCB PTA 08/01/2020 5RECS 62%R 14%ILE
 26M -0.09% -18F -0.07% -14P -166CM\$ -145NM\$ -97FM\$
 0.5PL -0.5LIV 2.4DPR 1.6CCR -0.5HCR 2.87SCS -90GM\$
 0.0MFV 0.0DAB -0.2KET 0.1MAS 0.2MET -0.1RPL -0.07HTI
 AJCA 08/01/2020 PTAT 53%R -0.9 JUI -11.7 JPI 53%R -20
 SIRE: JX OOMS DALE JACE GRATUDE GANNON {2}-ET GJPI -12 16%ILE

SISTER(S):
 JX CANTENDO GANNON DAGMARAH {3} 88%
 4-04 292 2 19990 4.6 927 3.5 690 96DCR 2384C

NEXT DAM:
 CANTENDO IMPULS DAGMAR 79%
 4-09 305 2 21720 4.0 870 3.5 755 97DCR 2438C
 SIRE: ISDK Q IMPULS GJPI 29 19%ILE

4TH DAM:
 CANTENDO EMMETT DALLAS 85%
 3-11 305 2 25790 4.1 1058 3.2 820 94DCR 2823C

LOT 68 CANTENDO PLUS MEDEENAH {6} USA 173473887

BORN 06/18/2018 TATTOO / C1260 P2
 FEMALE EFI 8.2%

NOYES THOMAS E & FAMILY BREEDER & OWNER
 WOOSTER, OH
 330-345-6516

PA 735M 16F 24P
 35CM\$ 33NM\$ 28FM\$
 -1.5PL -0.7DPR -1.4CCR -3.3HCR 3.06SCS
 PA TYPE 0.6 JPI 37%R 4
 ST SR DF RA RW RL FA FU
 1.6 -0.1 0.9 L1.1 0.1 P0.1 S0.1 -0.7
 RH RUW UC UD TP TL RTR RTS
 1.3 0.9 -0.1 D1.2 C0.4 L0.5

SC GOLD DUST PARAMOUNT IATOLA-ET
 USA 112118277 GTHD BBR 100 JH1F 29JE3301
 CDCB GPTA S 08/01/2020 18671DAUS 2641HRDS 6%RIP
 99%R -849M 0.11% -18F 9%ILE
 99%R 0.05% -21P -125CM\$ -132NM\$ -149FM\$ -78GM\$
 -0.9PL -2.2LIV 1.0DPR 0.9CCR -0.5HCR 2.97SCS
 -0.2MFV -0.5DAB -0.1KET 1.7MAS 0.0MET 0.2RPL -1.31HTI
 AJCA 08/01/2020 9649DAUS
 GPTAT 99%R 0.6 GJUI 1.9 GJPI 99%R -39

BRED: 03/17/2020 DUE: 12/21/2020 TO
 UR JX GRAZELAND VANDRELL DONOVAN {0}
 USA 173519714
 PA 430M -5F 12P
 85CM\$ 86NM\$ 90FM\$
 2.0PL 1.1DPR 0.9CCR 1.4HCR 3.01SCS
 PA TYPE 0.6 URPI 44%R 27

SWEETIE PLUS FG ARTIST BOLD {4}
 USA 067037181 GT3K BBR 100 JH1F 88%
 DHIA HERD # 92-20-0074 CONTROL # 7181
 2-09 305 3 24790 4.1 1027 3.4 855 97DCR 2827C
 4-02 299 3 29310 4.0 1173 3.3 969 102DCR 3216C
 5-01 271 3 25070 3.7 919 3.3 833 99DCR 2624C
 6-00 305 2 17190 4.6 785 3.5 603 97DCR 2084C
 305 2X ME AVG 5L 23950M 978F 809P 2680C
 PPA 4034M 86F 94P / YD 2863M 58F 57P
 CDCB GPTA S 09/01/2020 5RECS 87%R 39%ILE
 932M -0.13% 17F -0.10% 13P -20CM\$ 2NM\$ 52FM\$
 -2.2PL -5.8LIV -0.7DPR -0.6CCR -3.4HCR 2.91SCS 8GM\$
 -0.3MFV -0.5DAB -0.3KET -0.4MAS 0.1MET 0.1RPL -6.25HTI
 AJCA 09/01/2020 GPTAT 82%R 0.3 GJUI -0.4 GJPI 83%R -5

SISTER(S):
 CANTENDO REGENCY MEDEANA 83%
 2-00 305 2 17640 4.7 836 3.7 644 97DCR 2227C

SIRE:
 SWEETIE PLUS IATOLAS BOLD {5}
 USA 067129272 GT50K BBR 100 JH1F 11E711
 CDCB GPTA S 08/01/2020 11327DAUS 992HRDS 3%RIP
 99%R 1027M -0.08% 31F 19%ILE
 99%R -0.03% 31P 42CM\$ 42NM\$ 43FM\$ 55GM\$
 -3.2PL -10.1LIV -0.9DPR -1.4CCR -4.7HCR 3.05SCS
 -0.6MFV -0.8DAB -0.8KET -3.4MAS -0.6MET -0.3RPL -16.9HTI
 AJCA 08/01/2020 5870DAUS
 GPTAT 99%R 0.8 GJUI 5.9 GJPI 99%R 4

BUTTERCREST GALVANIZE
 USA 117275551 GT50K BBR 100 JH1C 7JE1151
 CDCB GPTA S 08/01/2020 4693DAUS 536HRDS 5%RIP
 99%R 316M -0.06% 2F 19%ILE
 99%R 0.01% 13P 42CM\$ 39NM\$ 29FM\$ -20GM\$
 0.7PL -0.8LIV -2.0DPR -2.9CCR -1.8HCR 3.10SCS
 0.1MFV -0.1DAB 0.1KET -1.9MAS -0.1MET 0.8RPL -2.18HTI
 AJCA 08/01/2020 1366DAUS
 GPTAT 99%R 1.2 GJUI 4.3 GJPI 99%R -8

DAM:
 CANTENDO GALVANIZE MEDYNA
 USA 119413364
 TATTOO / C1174
 DHIA HERD # 31-85-1157 CONTROL # 1174
 1-10 305 2 19770 4.9 969 3.6 718 96DCR 2483C
 2-11 305 2 19440 5.5 1069 3.6 705 98DCR 2438C
 305 2X ME AVG 2L 23672M 1222F 862P 2979C
 2-01 84% 3-02 84%
 ST SR DF RA RW RL FA FU RH RUW UC UD TP TL RTR RTS
 36 38 42 30 36 20 28 32 36 38 38 18 38 24 40 40
 PPA 1905M -3F 65P / YD 1589M 9F 56P
 CDCB PTA 08/01/2020 2RECS 56%R 44%ILE
 442M -0.10% 0F 0.00% 17P 28CM\$ 23NM\$ 12FM\$
 0.3PL -0.6LIV -0.4DPR -1.3CCR -1.8HCR 3.06SCS 0GM\$
 0.0MFV 0.0DAB 0.1KET -0.8MAS 0.2MET 0.3RPL -1.01HTI
 AJCA 08/01/2020 PTAT 50%R 0.4 JUI -6.2 JPI 50%R 4

CANTENDO HEADLINE MEDEENA 86%
 USA 117652260 GT13K BBR 100 JH1F
 TATTOO / C805
 DHIA HERD # 31-85-1157 CONTROL # 805
 2-01 305 2 18510 4.5 829 3.5 646 96DCR 2220C
 3-02 296 2 18860 5.4 1024 3.6 685 97DCR 2369C
 305 2X ME AVG 3L 21488M 1028F 771P 2631C
 PPA 747M 6F 41P / YD 638M 19F 36P
 CDCB GPTA S 09/01/2020 3RECS 83%R 22%ILE
 104M -0.09% -14F -0.01% 1P -83CM\$ -80NM\$ -72FM\$
 0.0PL -0.5LIV 1.4DPR 0.3CCR -1.7HCR 3.02SCS -50GM\$
 -0.1MFV 0.1DAB 0.0KET 0.3MAS 0.4MET -0.2RPL -0.01HTI
 AJCA 09/01/2020 GPTAT 82%R -0.6 GJUI -7.2 GJPI 78%R -10
 SIRE: SCHULTZ RESCUE HEADLINE GJPI 6 16%ILE

SISTER(S):
 CANTENDO HEADLINE MEDUSA 81%
 3-02 305 2 18660 5.3 990 3.8 702 86DCR 2429C

NEXT DAM:
 CANTENDO IMPULS MEDORAH 84%
 6-04 305 2 24190 5.3 1277 4.1 984 98DCR 3408C
 SIRE: ISDK Q IMPULS GJPI 29 19%ILE

4TH DAM:
 CANTENDO JACE MINDY 76%
 6-08 299 2 23130 4.6 1070 3.6 826 98DCR 2856C



GRAZELAND BOLD DAVITA, E-91%
FIFTH DAM OF LOT 69



GRAZELAND PLUS WISHBONE {6}, VG-87%
FROM THE SAME FAMILY AS LOT 69

LOT 69 GRAZELAND REGENCY WHOOP! USA 173473896

BORN 06/22/2018 TATTOO / G1261 P4
FEMALE EFI 8.4%
PA 572M 14F 30P
131CM\$ 114NM\$ 75FM\$
0.2PL -1.6DPR -0.6CCR 0.5HCR 3.14SCS
PA TYPE 0.6 JPI 36%R 27
ST SR DF RA RW RL FA FU
0.7 0.7 0.7 LO.0 0.1 SO.1 SO.4 -0.1
RH RUW UC UD TP TL RTR RTS
0.8 0.5 0.3 DO.8 WO.4 LO.4

SELLING FRESH AND OPEN

SIRE:
TJF VISIONARY REGENCY
USA 067248196 GT80K BBR 100 JH1F 14JE662
CDCB GPTA S 08/01/2020 3194DAUS 234HRDS 13%RIP
99%R 1152M -0.14% 25F 61%ILE
99%R 0.03% 49P 264CM\$ 245NM\$ 201FM\$ 172GM\$
1.5PL -3.0LIV -2.5DPR -1.3CCR 2.1HCR 3.21SCS
-0.1MFV 0.4DAB 0.0KET -3.8MAS -0.9MET -0.1RPL -6.18HTI
AJCA 08/01/2020 1295DAUS
GPTAT 99%R 1.3 GJUI 6.1 GJPI 97%R 59

DAM:
GRAZELAND KYROS WHISTLE
USA 119923562
TATTOO / G1207
DHIA HERD # 21-55-0313 CONTROL # 54
1-09 305 2 18600 5.5 1032 3.7 693 97DCR 2397C
305 2X ME AVG 2L 19617M 976F 721P 2424C
2-00 83%
ST SR DF RA RW RL FA FU RH RUW UC UD TP TL RTR RTS
34 36 32 24 26 27 28 36 38 28 28 30 38 24 34 32
PPA 718M 21F 38P / YD 673M 24F 39P
CDCB PTA 08/01/2020 2RECS 54%R 34%ILE
-8M 0.02% 3F 0.05% 10P -2CM\$ -17NM\$ -51FM\$
-1.2PL -0.8LIV -0.7DPR 0.1CCR -1.2HCR 3.07SCS -25GM\$
-0.1MFV -0.1DAB 0.2KET -0.1MAS 0.2MET 0.0RPL -1.31HTI
AJCA 08/01/2020 PTAT 46%R -0.2 JUI -4.8 JPI 48%R -6

SISTER(S):
GRAZELAND ZAYD WISHBONE {6} 80%
4-01 305 2 23190 4.4 1025 3.8 887 96DCR 2873C
JX GRAZELAND GOLDA RUSH {4} 84%
3-03 305 2 21740 4.8 1047 3.8 821 98DCR 2814C

KING, BRANDON RUSSELL BREEDER & OWNER
CRESTON, OH
330-435-4023
ALL LYNNS LEGAL VISIONARY-ET
USA 117222740 GT50K BBR 100 JH1C 29JE3761
CDCB GPTA S 08/01/2020 5118DAUS 639HRDS 4%RIP
99%R 494M -0.07% 8F 46%ILE
99%R 0.03% 24P 201CM\$ 184NM\$ 148FM\$ 146GM\$
2.3PL 0.1LIV -0.9DPR 1.2CCR 2.5HCR 2.89SCS
0.1MFV 0.7DAB 0.5KET -0.5MAS 0.7MET 0.1RPL 4.24HTI
AJCA 08/01/2020 2127DAUS
GPTAT 99%R 0.6 GJUI 4.2 GJPI 99%R 64
TJF PLUS ROXY 963 {6} 87%
USA 117349900 GT8K BBR 100 JH1F
TATTOO / T963
DHIA HERD # 65-27-0029 CONTROL # 963
1-08 305 2 12870 4.0 520 3.5 448 97DCR 1453C
2-10 270 2 11200 4.6 512 3.6 401 96DCR 1374C
305 2X ME AVG 2L 15630M 656F 553P 1816C
PPA 590M 4F 27P / YD 497M 2F 25P
CDCB GPTA S 09/01/2020 2RECS 85%R 42%ILE
754M -0.14% 6F 0.00% 28P 21CM\$ 14NM\$ 0FM\$
-1.1PL -4.2LIV -0.2DPR -0.8CCR -1.8HCR 3.13SCS 16GM\$
-0.4MFV -0.2DAB -0.3KET -1.9MAS -0.6MET -0.2RPL -8.93HTI
AJCA 09/01/2020 GPTAT 82%R 0.0 GJUI -1.2 GJPI 81%R 6

SUNSET CANYON KYROS-ET
USA 114704155 GT50K BBR 100 JH1F 7JE865
CDCB GPTA S 08/01/2020 4489DAUS 875HRDS 4%RIP
99%R -31M -0.04% -9F 6%ILE
99%R 0.00% -2P -172CM\$ -167NM\$ -159FM\$ -220GM\$
-2.8PL -1.2LIV -3.6DPR -3.5CCR -2.2HCR 3.15SCS
-0.3MFV -0.1DAB -0.2KET -0.7MAS -0.4MET -0.1RPL -5.13HTI
AJCA 08/01/2020 1484DAUS
GPTAT 99%R -0.1 GJUI -3.6 GJPI 99%R -69

GRAZELAND IMPULS WISH 93%
USA 116210047 GT13K BBR 100 JH1F
TATTOO / G606
DHIA HERD # 31-85-1157 CONTROL # 606
2-00 303 2 17140 4.8 823 3.7 626 96DCR 2165C
2-11 305 2 22390 4.6 1026 3.6 801 97DCR 2751C
4-00 268 2 20420 4.5 924 3.7 747 96DCR 2514C
4-11 305 2 24990 4.9 1225 3.7 917 97DCR 3171C
6-00 305 2 24410 5.3 1290 3.9 942 98DCR 3260C
7-02 305 2 22810 5.1 1172 3.8 869 98DCR 3007C
8-05 305 2 19590 5.3 1042 4.0 783 98DCR 2711C
9-10 305 2 19630 5.9 1158 3.9 771 98DCR 2669C
305 2X ME AVG 9L 21759M 1118F 825P 2844C
PPA 1151M 101F 96P / YD -53M 37F 42P
CDCB GPTA S 09/01/2020 5RECS 83%R 48%ILE
-250M 0.07% 2F 0.05% 2P 50CM\$ 35NM\$ 1FM\$
0.5PL -0.5LIV 2.2DPR 3.7CCR -0.3HCR 2.99SCS 86GM\$
0.1MFV -0.2DAB 0.5KET 0.4MAS 0.8MET 0.1RPL 1.75HTI
AJCA 09/01/2020 GPTAT 82%R -0.6 GJUI -4.8 GJPI 77%R 26
SIRE: ISDK Q IMPULS GJPI 29 19%ILE

SISTER(S):
GRAZELAND IMPULS WISDOM 91%
6-06 305 2 21620 6.1 1323 4.1 893 98DCR 3093C

NEXT DAM:
ROULETTE WISHFUL DREAM 82%
7-10 305 2 23110 5.1 1171 3.7 859 97DCR 2971C
SIRE: BUSH RIVER AVERY ROULETTE-ET GJPI -19 6%ILE

4TH DAM:
GRAZELAND AMERICAN DREAM 80%
3-00 305 2 18200 4.9 883 3.5 643 94DCR 2222C



GRAZELAND BOLD DAVITA, E-91%
SIXTH DAM OF LOT 70

LOT 70 JX GRAZELAND PROP JOE DAYLON {4} USA 173473917

BORN 07/02/2018 TATTOO / G1263 P6
FEMALE EFI 8.8%

KING RUSSELL & CHERYL BREEDER & OWNER
CRESTON, OH
330-435-4023

PA 18M 24F 8P
165CM\$ 152NM\$ 123FM\$
1.2PL -0.8DPR -1.6CCR 0.9HCR 2.94SCS
PA TYPE 0.0 JPI 44%R 44
ST SR DF RA RW RL FA FU
-0.9 -0.3 -0.1 L0.8 -0.7 S0.9 L0.2 -0.6
RH RUW UC UD TP TL RTR RTS
-0.2 -0.1 0.2 D0.5 W0.5 L0.4

BRED: 01/06/2020 DUE: 10/11/2020 TO
RIVER VALLEY CECE CHROME-ET
JE840003012423929 7JE5004
CDCB GPTA S 08/01/2020 3551DAUS 508HRDS 32%RIP
99%R 746M 0.03% 43F 91%ILE
99%R -0.01% 25P 399CM\$ 391NM\$ 377FM\$ 369GM\$
3.2PL -1.8LIV 0.5DPR 1.2CCR 1.2HCR 2.84SCS
-0.2MFV 0.0DAB 0.4KET -0.7MAS -0.7MET 0.2RPL -2.84HTI
AJCA 08/01/2020 1690DAUS
GPTAT 99%R 2.1 GJUI 17.5 GJPI 97%R 110

SIRE:
JX FARIA BROTHERS PROP JOE {3}-ET
JE840003011609994 GT80K BBR 100 JH1F 1JE889
CDCB GPTA S 08/01/2020 11828DAUS 377HRDS 21%RIP
99%R -477M 0.30% 39F 54%ILE
99%R 0.08% -1P 236CM\$ 213NM\$ 162FM\$ 127GM\$
1.7PL 1.1LIV -2.0DPR -3.9CCR -0.7HCR 2.88SCS
0.3MFV 0.5DAB 0.7KET 1.9MAS -0.1MET -0.1RPL 9.36HTI
AJCA 08/01/2020 1160DAUS
GPTAT 99%R 0.7 GJUI 4.3 GJPI 99%R 37

DAM:
GRAZELAND FORMIDABLE DAYSHA
USA 119923496 GT BBR 100 JH1F
TATTOO / G1202
DHIA HERD # 21-55-0313 CONTROL # 55
1-11 305 2 17790 5.5 987 3.9 693 97DCR 2399C
305 2X ME AVG 2L 16840M 862F 633P 2177C
2-02 80%
ST SR DF RA RW RL FA FU RH RUW UC UD TP TL RTR RTS
26 28 32 28 24 34 18 28 38 34 26 28 24 20 28 40
PPA 1005M 17F 41P / YD 1499M 35F 51P
CDCB GPTA S 09/01/2020 2RECS 79%R 63%ILE
512M -0.07% 9F -0.01% 17P 93CM\$ 90NM\$ 84FM\$
0.7PL 0.7LIV 0.4DPR 0.8CCR 2.5HCR 2.99SCS 86GM\$
0.0MFV 0.3DAB 0.6KET -0.9MAS 0.5MET 0.0RPL 0.72HTI
AJCA 09/01/2020 GPTAT 79%R -0.7 GJUI -8.0 GJPI 75%R 50

CAL-MART RENEGADE HILARIO-ET
USA 117542312 GT50K BBR 100 JH1F 29JE3791
CDCB GPTA S 08/01/2020 695DAUS 102HRDS 3%RIP
99%R -573M 0.29% 32F 32%ILE
99%R 0.10% 0P 134CM\$ 106NM\$ 46FM\$ 56GM\$
0.4PL -0.4LIV -1.1DPR -2.8CCR -2.6HCR 3.02SCS
0.0MFV 0.4DAB -0.2KET 1.0MAS -0.1MET 0.1RPL 3.34HTI
AJCA 08/01/2020 247DAUS
GPTAT 98%R -0.4 GJUI -4.3 GJPI 97%R 16
JX FARIA BROTHERS TARGET RONALDO {2} 88%
JE840003007109191 GT6K BBR 88
DHIA HERD # 74-97-4513 CONTROL # 80982
4-07 271 2 21550 5.8 1252 4.0 858 101DCR 2971C
5-06 305 2 25390 5.7 1442 4.0 1007 101DCR 3486C
6-11 305 2 21750 5.7 1241 3.7 803 102DCR 2777C
7-11 305 2 21980 5.6 1240 3.7 818 102DCR 2830C
305 2X ME AVG 6L 23823M 1348F 910P 3151C
PPA 1917M 196F 85P / YD 1304M 119F 53P
CDCB GPTA M 09/01/2020 5RECS 94%R 80%ILE
217M 0.08% 28F 0.00% 7P 159CM\$ 157NM\$ 155FM\$
-0.4PL 2.8LIV -0.6DPR -1.1CCR 0.2HCR 2.98SCS 121GM\$
0.4MFV 0.2DAB 0.3KET 1.0MAS -1.0MET -0.1RPL 6.62HTI
AJCA 09/01/2020 GPTAT 85%R 0.8 GJUI 2.3 GJPI 90%R 32M

HI-LAND SCORE FORMIDABLE
USA 067247473 GT80K BBR 100 JH1F 1JE882
CDCB GPTA S 08/01/2020 2556DAUS 165HRDS 10%RIP
99%R 1469M -0.26% 12F 59%ILE
99%R -0.09% 34P 221CM\$ 239NM\$ 278FM\$ 213GM\$
2.2PL 1.5LIV 0.5DPR -0.3CCR 1.0HCR 3.10SCS
0.0MFV 0.5DAB 1.0KET -0.8MAS 0.6MET -0.2RPL 2.21HTI
AJCA 08/01/2020 614DAUS
GPTAT 98%R 0.2 GJUI 0.8 GJPI 98%R 76

GRAZELAND VOLCANO DAYNAH 84%
USA 119185153 GT13K BBR 100 JH1F
TATTOO / G1110
DHIA HERD # 31-85-1157 CONTROL # 1110
2-00 305 2 13280 5.2 687 3.8 506 95DCR 1751C
3-00 303 2 17130 5.8 997 3.9 671 97DCR 2323C
4-01 303 2 19210 6.3 1202 3.9 756 98DCR 2617C
5-01 305 2 17210 5.9 1022 3.9 664 98DCR 2298C
305 2X ME AVG 4L 19393M 1112F 742P 2566C
PPA -686M 28F -11P / YD -68M 28F 2P
CDCB GPTA S 09/01/2020 4RECS 81%R 54%ILE
-162M 0.07% 7F 0.00% -5P 60CM\$ 57NM\$ 53FM\$
1.3PL -0.7LIV 0.3DPR 1.1CCR 1.3HCR 2.86SCS 61GM\$
0.0MFV 0.1DAB 0.4KET -0.2MAS -0.1MET 0.0RPL 0.57HTI
AJCA 09/01/2020 GPTAT 82%R 0.1 GJUI 2.4 GJPI 77%R 21
SIRE: ALL LYNNS LEGAL VOLCANO-ET GJPI 58 51%ILE

NEXT DAM:
GRAZELAND BLAIR DAYNA {6} 80%
5-00 305 2 18760 4.8 897 3.5 659 97DCR 2278C
SIRE: SIL-MIST MONTANA BLAIR 3753 {5}-ET GJPI -17 11%ILE

4TH DAM:
GRAZELAND IMPULS DAYLEE 90%
5-01 305 2 22100 4.6 1025 3.7 819 97DCR 2776C

LOT 71 JX CANTENDO AVON BECCA {3} USA 173473926

BORN 07/02/2018 TATTOO / C1264 P4
 FEMALE EFI 9.3%

PA 830M -8F 17P
 102CM\$ 115NM\$ 143FM\$
 3.1PL 0.6DPR -0.3CCR -0.4HCR 3.0ISCS
 PA TYPE 0.6 JPI 44%R 24
 ST SR DF RA RW RL FA FU
 2.0 1.3 0.1 L0.4 0.6 P0.2 S0.5 1.3
 RH RUW UC UD TP TL RTR RTS
 0.3 0.1 -0.2 S1.2 W0.8 L0.2

BRED: 03/24/2020 DUE: 12/28/2020 TO
 UR JX GRAZELAND VANDRELL DONOVAN {0}
 USA 173519714
 PA 430M -5F 12P
 85CM\$ 86NM\$ 90FM\$
 2.0PL 1.1DPR 0.9CCR 1.4HCR 3.0ISCS
 PA TYPE 0.6 URPI 44%R 27

SISTER(S):
 JX CANTENDO KASHMERE BECKA {4} 83%
 2-10 305 2 19980 4.1 821 3.4 687 98DCR 2265C

SIRE:
 JX FARIA BROTHERS AVON {2}-ET
 JE840003011609974 GT99K BBR 84 14JE673
 CDCB GPTA M 08/01/2020 7744DAUS 255HRDS 24%RIP
 99%R 1128M -0.31% -15F 61%ILE
 99%R -0.10% 20P 229CM\$ 252NM\$ 303FM\$ 222GM\$
 6.1PL 5.0LIV 1.3DPR 1.2CCR 2.4HCR 3.05SCS
 0.5MFV 0.9DAB -0.4KET -0.1MAS -1.9MET -0.2RPL 7.64HTI
 AJCA 08/01/2020 1551DAUS
 GPTAT 99%R 1.5 GJUI 12.2 GJPI 99%R 64M

DAM:
 JX CANTENDO ZAYD BECCA {3}
 USA 119185247 GT29K BBR 100 JH1C
 TATTOO / C1119
 DHIA HERD # 31-85-1157 CONTROL # 1119
 1-11 305 2 16400 4.8 783 3.5 579 97DCR 2001C
 2-11 275 2 16450 5.5 897 4.0 664 97DCR 2299C
 3-10 305 2 21810 5.7 1242 3.7 810 98DCR 2802C
 4-11 292 2 19860 4.9 970 3.8 749 98DCR 2591C
 305 2X ME AVG 4L 22440M 1150F 828P 2864C
 2-04 82% 3-06 87%
 ST SR DF RA RW RL FA FU RH RUW UC UD TP TL RTR RTS
 44 36 43 25 37 27 29 36 38 36 31 36 33 26 36 34
 PPA 1779M 61F 60P / YD 1332M 32F 42P
 CDCB GPTA S 09/01/2020 4RECS 80%R 33%ILE
 531M -0.12% 0F -0.03% 14P -25CM\$ -23NM\$ -18FM\$
 0.1PL -1.3LIV -0.1DPR -1.7CCR -3.2HCR 2.96SCS -44GM\$
 -0.2MFV -1.0DAB -0.7KET 1.1MAS -0.2MET -0.1RPL -5.63HTI
 AJCA 09/01/2020 GPTAT 80%R -0.4 GJUI -4.7 GJPI 75%R -17

NOYES THOMAS E & FAMILY BREEDER & OWNER
 WOOSTER, OH
 330-345-6516

ALL LYNN'S LEGAL VISIONARY-ET
 USA 117222740 GT50K BBR 100 JH1C 29JE3761
 CDCB GPTA S 08/01/2020 5118DAUS 639HRDS 4%RIP
 99%R 494M -0.07% 8F 46%ILE
 99%R 0.03% 24P 201CM\$ 184NM\$ 148FM\$ 146GM\$
 2.3PL 0.1LIV -0.9DPR 1.2CCR 2.5HCR 2.89SCS
 0.1MFV 0.7DAB 0.5KET -0.5MAS 0.7MET 0.1RPL 4.24HTI
 AJCA 08/01/2020 2127DAUS
 GPTAT 99%R 0.6 GJUI 4.2 GJPI 99%R 64
 JX FARIA BROTHERS ACTION DEAN SMITH {1} 92%
 JE840003001860402 GT99K BBR 73
 DHIA HERD # 74-97-4513 CONTROL # 507854
 6-09 295 3 22340 4.9 1093 3.6 798 104DCR 2759C
 7-11 305 2 29240 4.5 1309 3.5 1032 102DCR 3523C
 9-00 275 2 19200 5.1 977 3.7 706 101DCR 2442C
 10-02 305 2 22970 4.7 1091 3.5 810 101DCR 2800C
 305 2X ME AVG 9L 25914M 1172F 905P 3079C
 PPA 3787M 94F 93P / YD 1446M 32F 34P
 CDCB GPTA M 09/01/2020 5RECS 94%R 94%ILE
 389M -0.08% 2F -0.05% 3P 227CM\$ 242NM\$ 274FM\$
 4.0PL 4.0LIV 1.5DPR 0.8CCR 2.6HCR 3.05SCS 235GM\$
 0.6MFV 0.8DAB 0.0KET 1.5MAS -3.2MET -0.1RPL 11.09HTI
 AJCA 09/01/2020 GPTAT 89%R 2.0 GJUI 20.7 GJPI 91%R 61M

CAL-MART PLUS ZAYD {5}
 USA 117349003 GT50K BBR 100 JH1F 1JE794
 CDCB GPTA S 08/01/2020 8433DAUS 442HRDS 2%RIP
 99%R 723M -0.01% 33F 30%ILE
 99%R -0.04% 18P 89CM\$ 95NM\$ 109FM\$ 50GM\$
 0.3PL -1.5LIV -0.2DPR -2.3CCR -6.2HCR 3.03SCS
 -0.2MFV -1.5DAB -1.2KET -0.1MAS -0.4MET -0.3RPL -10.8HTI
 AJCA 08/01/2020 1005DAUS
 GPTAT 99%R -0.5 GJUI -5.4 GJPI 99%R 2

JX CANTENDO BENEFACOR BECKAH {2} 82%
 USA 118285243
 TATTOO / C893
 DHIA HERD # 31-60-0002 CONTROL # 893
 1-11 305 2 14520 4.8 699 3.8 554 96DCR 1887C
 305 2X ME AVG 2L 21536M 972F 780P 2638C
 PPA 1275M -24F 53P / YD 910M -22F 40P
 CDCB PTA 08/01/2020 3RECS 49%R 19%ILE
 58M -0.09% -16F 0.02% 7P -92CM\$ -101NM\$ -121FM\$
 -1.0PL -0.3LIV -0.4DPR -0.7CCR -0.2HCR 2.95SCS -103GM\$
 -0.1MFV -0.3DAB 0.0KET 1.2MAS -0.3MET 0.0RPL -0.38HTI
 AJCA 08/01/2020 PTAT 43%R -0.9 JUI -7.7 JPI 40%R -27
 SIRE: DUTCH HOLLOW BENEFACOR GJPI -28 12%ILE
 NEXT DAM:
 JX CANTENDO DARWIN BECCA {1} 78%
 SIRE: DAWNS JEWELER DARWIN

LOT 72 JX CANTENDO AVON ANALENA {3} USA 173473935

BORN 07/06/2018 TATTOO / C1265 P7
 FEMALE EFI 9.7%

PA 793M 3F 16P
 197CM\$ 210NM\$ 239FM\$
 4.3PL 0.3DPR 0.4CCR 1.4HCR 3.00SCS
 PA TYPE 0.8 JPI 37%R 51
 ST SR DF RA RW RL FA FU
 0.8 1.0 0.3 L0.3 0.2 P0.5 S0.7 0.7
 RH RUW UC UD TP TL RTR RTS
 0.3 0.2 0.3 S0.4 W0.4 L0.0

BRED: 01/16/2020 DUE: 10/21/2020 TO
 RIVER VALLEY CECE CHROME-ET
 JE840003012423929 7JE5004
 CDCB GPTA S 08/01/2020 3551DAUS 508HRDS 32%RIP
 99%R 746M 0.03% 43F 91%ILE
 99%R -0.01% 25P 399CM\$ 391NM\$ 377FM\$ 369GM\$
 3.2PL -1.8LIV 0.5DPR 1.2CCR 1.2HCR 2.84SCS
 -0.2MFV 0.0DAB 0.4KET -0.7MAS -0.7MET 0.2RPL -2.84HTI
 AJCA 08/01/2020 1690DAUS
 GPTAT 99%R 2.1 GJUI 17.5 GJPI 97%R 110

SIRE:
 JX FARIA BROTHERS AVON {2}-ET
 JE840003011609974 GT99K BBR 84 14JE673
 CDCB GPTA M 08/01/2020 7744DAUS 255HRDS 24%RIP
 99%R 1128M -0.31% -15F 61%ILE
 99%R -0.10% 20P 229CM\$ 252NM\$ 303FM\$ 222GM\$
 6.1PL 5.0LIV 1.3DPR 1.2CCR 2.4HCR 3.05SCS
 0.5MFV 0.9DAB -0.4KET -0.1MAS -1.9MET -0.2RPL 7.64HTI
 AJCA 08/01/2020 1551DAUS
 GPTAT 99%R 1.5 GJUI 12.2 GJPI 99%R 64M

DAM:
 JX CANTENDO DIVIDEND ANALICIA {4}
 USA 119189474
 TATTOO / C1140
 DHIA HERD # 31-85-1157 CONTROL # 1140
 2-02 305 2 19190 5.3 1010 3.6 688 97DCR 2379C
 3-07 305 2 22020 6.4 1408 3.7 804 98DCR 2780C
 4-09 305 2 18990 5.6 1068 3.8 726 98DCR 2512C
 305 2X ME AVG 3L 21979M 1249F 806P 2786C

2-08 84% 3-10 85%
 ST SR DF RA RW RL FA FU RH RUW UC UD TP TL RTR RTS
 40 34 40 40 38 28 28 26 38 34 32 16 36 30 44 40
 PPA 1721M 131F 49P / YD 1211M 75F 33P
 CDCB PTA 08/01/2020 3RECS 55%R 83%ILE
 457M -0.01% 21F -0.03% 11P 164CM\$ 167NM\$ 175FM\$
 2.4PL 1.9LIV -0.7DPR -0.5CCR 0.3HCR 2.94SCS 112GM\$
 0.0MFV 0.1DAB 0.1KET 2.2MAS 0.9MET 0.1RPL 4.79HTI
 AJCA 08/01/2020 PTAT 49%R 0.0 JUI -6.7 JPI 48%R 38

NOYES THOMAS E & FAMILY BREEDER & OWNER
 WOOSTER, OH
 330-345-6516

ALL LYNN'S LEGAL VISIONARY-ET
 USA 117222740 GT50K BBR 100 JH1C 29JE3761
 CDCB GPTA S 08/01/2020 5118DAUS 639HRDS 4%RIP
 99%R 494M -0.07% 8F 46%ILE
 99%R 0.03% 24P 201CM\$ 184NM\$ 148FM\$ 146GM\$
 2.3PL 0.1LIV -0.9DPR 1.2CCR 2.5HCR 2.89SCS
 0.1MFV 0.7DAB 0.5KET -0.5MAS 0.7MET 0.1RPL 4.24HTI
 AJCA 08/01/2020 2127DAUS
 GPTAT 99%R 0.6 GJUI 4.2 GJPI 99%R 64
 JX FARIA BROTHERS ACTION DEAN SMITH {1}
 JE840003001860402 GT99K BBR 73
 DHIA HERD # 74-97-4513 CONTROL # 507854
 6-09 295 3 22340 4.9 1093 3.6 798 104DCR 2759C
 7-11 305 2 29240 4.5 1309 3.5 1032 102DCR 3523C
 9-00 275 2 19200 5.1 977 3.7 706 101DCR 2442C
 10-02 305 2 22970 4.7 1091 3.5 810 101DCR 2800C
 305 2X ME AVG 9L 25914M 1172F 905P 3079C
 PPA 3787M 94F 93P / YD 1446M 32F 34P
 CDCB GPTA M 09/01/2020 5RECS 94%R 94%ILE
 389M -0.08% 2F -0.05% 3P 227CM\$ 242NM\$ 274FM\$
 4.0PL 4.0LIV 1.5DPR 0.8CCR 2.6HCR 3.05SCS 235GM\$
 0.6MFV 0.8DAB 0.0KET 1.5MAS -3.2MET -0.1RPL 11.09HTI
 AJCA 09/01/2020 GPTAT 89%R 2.0 GJUI 20.7 GJPI 91%R 61M

SUNSET CANYON DIVIDEND-ET
 USA 117335691 GT50K BBR 100 JH1F 1JE791
 CDCB GPTA S 08/01/2020 4336DAUS 478HRDS 7%RIP
 99%R 579M -0.05% 17F 76%ILE
 99%R -0.01% 18P 314CM\$ 309NM\$ 302FM\$ 202GM\$
 4.6PL 3.5LIV -2.4DPR -1.3CCR 0.7HCR 2.84SCS
 0.1MFV 0.1DAB 0.5KET 3.6MAS 1.7MET 0.3RPL 9.13HTI
 AJCA 08/01/2020 1510DAUS
 GPTAT 99%R 1.1 GJUI 6.5 GJPI 99%R 78

JX CANTENDO GOOSE AMALINDA {3} 83%
 USA 117847819
 TATTOO / C837
 DHIA HERD # 23-62-4516 CONTROL # 44
 2-00 305 2 17280 4.3 748 3.3 576 96DCR 1989C
 3-00 184 2 13840 4.5 629 3.3 460 89DCR 1588C
 4-08 305 2 20552 4.3 879 3.3 681 DHIA 2347C
 305 2X ME AVG 3L 14270M 625F 500P 1669C
 PPA 1470M -25F 1P / YD 1058M -10F 2P
 CDCB PTA 08/01/2020 5RECS 59%R 25%ILE
 338M -0.09% -3F -0.06% 0P -79CM\$ -62NM\$ -25FM\$
 0.1PL 0.4LIV 1.7DPR 0.8CCR 0.0HCR 3.04SCS -35GM\$
 -0.2MFV 0.0DAB -0.3KET 0.8MAS 0.1MET -0.1RPL -1.01HTI
 AJCA 08/01/2020 PTAT 54%R -1.0 JUI -10.5 JPI 50%R -18
 SIRE: JX OOMS DALE ROCKET GOOSE {2}-ET GJPI 5 21%ILE

SISTER(S):
 CANTENDO VEGAS AMEERA 90%
 4-06 305 2 22680 4.4 987 3.4 768 97DCR 2641C
 CANTENDO VEGAS AMEENA 86%
 3-03 305 2 19600 4.5 891 3.6 699 102DCR 2394C
 CANTENDO VISIONARY AMARILLA 84%
 3-11 305 2 23380 6.0 1408 3.4 806 98DCR 2785C
 CANTENDO JAZZ AMALEY 83%
 2-00 305 2 18860 5.5 1043 3.7 706 97DCR 2442C

NEXT DAM:
 CANTENDO DEVIN AMALEE 81%
 7-03 305 2 22260 4.6 1016 3.4 766 97DCR 2647C
 SIRE: GRAZELAND PARAGON DEVIN

4TH DAM:
 CANTENDO ALF AMELIA 80%
 3-03 262 2 14530 4.9 715 3.4 498 91DCR 1720C

LOT 73 JX CANTENDO VANDRELL MADLYN {3} USA 173473944

BORN 07/14/2018 TATTOO / C1266 P4
 FEMALE EFI 9.9%

NOYES THOMAS E & FAMILY BREEDER & OWNER
 WOOSTER, OH
 330-345-6516

PA 493M -7F 12P
 71CM\$ 77NM\$ 89FM\$
 1.6PL 1.0DPR 1.0CCR 1.9HCR 3.08SCS
 PA TYPE 0.1 JPI 44%R 25
 ST SR DF RA RW RL FA FU
 0.0 0.8 0.4 H0.1 0.5 S0.1 L0.2 0.5
 RH RUW UC UD TP TL RTR RTS
 0.0 0.4 0.1 D0.7 C0.1 L0.5

ALL LYNN'S LEGAL VISIONARY-ET
 USA 117222740 GT50K BBR 100 JH1C 29JE3761
 CDCB GPTA S 08/01/2020 5118DAUS 639HRDS 4%RIP
 99%R 494M -0.07% 8F 46%ILE
 99%R 0.03% 24P 201CM\$ 184NM\$ 148FM\$ 146GM\$
 2.3PL 0.1LIV -0.9DPR 1.2CCR 2.5HCR 2.89SCS
 0.1MFV 0.7DAB 0.5KET -0.5MAS 0.7MET 0.1RPL 4.24HTI
 AJCA 08/01/2020 2127DAUS
 GPTAT 99%R 0.6 GJUI 4.2 GJPI 99%R 64

BRED: 01/16/2020 DUE: 10/21/2020 TO
 RIVER VALLEY CECE CHROME-ET
 JE840003012423929 7JE5004
 CDCB GPTA S 08/01/2020 3551DAUS 508HRDS 32%RIP
 99%R 746M 0.03% 43F 91%ILE
 99%R -0.01% 25P 399CM\$ 391NM\$ 377FM\$ 369GM\$
 3.2PL -1.8LIV 0.5DPR 1.2CCR 1.2HCR 2.84SCS
 -0.2MFV 0.0DAB 0.4KET -0.7MAS -0.7MET 0.2RPL -2.84HTI
 AJCA 08/01/2020 1690DAUS
 GPTAT 99%R 2.1 GJUI 17.5 GJPI 97%R 110

JX FARIA BROTHERS ACTION DEAN SMITH {1}
 JE840003001860402 GT99K BBR 73
 DHIA HERD # 74-97-4513 CONTROL # 507854
 6-09 295 3 22340 4.9 1093 3.6 798 104DCR 2759C
 7-11 305 2 29240 4.5 1309 3.5 1032 102DCR 3523C
 9-00 275 2 19200 5.1 977 3.7 706 101DCR 2442C
 10-02 305 2 22970 4.7 1091 3.5 810 101DCR 2800C
 305 2X ME AVG 9L 25914M 1172F 905P 3079C
 PPA 3787M 94F 93P / YD 1446M 32F 34P
 CDCB GPTA M 09/01/2020 5RECS 94%R 94%ILE
 389M -0.08% 2F -0.05% 3P 227CM\$ 242NM\$ 274FM\$
 4.0PL 4.0LIV 1.5DPR 0.8CCR 2.6HCR 3.05SCS 235GM\$
 0.6MFV 0.8DAB 0.0KET 1.5MAS -3.2MET -0.1RPL 11.09HTI
 AJCA 09/01/2020 GPTAT 89%R 2.0 GJUI 20.7 GJPI 91%R 61M

SISTER(S):
 CANTENDO JAZZ MADISYN 81%
 2-03 305 2 17250 4.8 826 3.8 649 97DCR 2222C
 JX CANTENDO VANDRELL MADISON {3} 82%
 2-00 305 2 17290 4.6 794 3.6 628 97DCR 2141C

SIRE:
 JX FARIA BROTHERS VANDRELL {2}-ET
 JE840003011609959 GT99K BBR 86 1JE892
 CDCB GPTA M 08/01/2020 11898DAUS 231HRDS 27%RIP
 99%R 218M -0.09% -9F 33%ILE
 99%R 0.02% 12P 128CM\$ 119NM\$ 100FM\$ 145GM\$
 2.7PL 3.7LIV 2.3DPR 2.7CCR 5.2HCR 3.01SCS
 0.3MFV 1.1DAB -0.4KET -0.1MAS -2.4MET 0.2RPL 6.62HTI
 AJCA 08/01/2020 1270DAUS
 GPTAT 99%R 0.3 GJUI -0.2 GJPI 99%R 49M

ALL LYNN'S MAXIMUM VERNON-ET
 USA 115863998 GT50K BBR 100 JH1F 29JE3624
 CDCB GPTA S 08/01/2020 8305DAUS 625HRDS 3%RIP
 99%R 666M 0.01% 35F 53%ILE
 99%R -0.01% 22P 209CM\$ 211NM\$ 212FM\$ 166GM\$
 0.5PL 1.2LIV -0.6DPR -1.1CCR -1.6HCR 3.27SCS
 -0.1MFV 0.8DAB -0.1KET -1.0MAS 0.6MET 0.5RPL 1.29HTI
 AJCA 08/01/2020 2620DAUS
 GPTAT 99%R -0.4 GJUI -7.0 GJPI 99%R 46

DAM:
 CANTENDO VERNON MADEE
 USA 118898715 GT29K BBR 100 JH1F
 TATTOO / C1091
 DHIA HERD # 31-85-1157 CONTROL # 1091
 2-04 302 2 17090 4.5 776 3.4 584 96DCR 2018C
 3-04 305 2 18860 4.8 905 3.8 719 98DCR 2446C
 4-04 305 2 20110 4.7 937 3.6 719 98DCR 2486C
 5-06 286 2 17080 4.4 753 3.5 604 98DCR 2041C
 305 2X ME AVG 4L 20976M 949F 741P 2536C
 2-09 84% 3-11 85% 5-10 88%
 ST SR DF RA RW RL FA FU RH RUW UC UD TP TL RTR RTS
 33 38 41 19 34 25 19 45 44 43 41 12 26 20 25 26
 PPA 1063M -58F 8P / YD 906M -31F 15P
 CDCB GPTA S 09/01/2020 4RECS 82%R 47%ILE
 768M -0.19% -4F -0.07% 12P 13CM\$ 34NM\$ 78FM\$
 0.5PL 0.7LIV -0.4DPR -0.7CCR -1.4HCR 3.15SCS 15GM\$
 -0.1MFV 0.4DAB -0.1KET 0.0MAS 0.5MET 0.2RPL 0.99HTI
 AJCA 09/01/2020 GPTAT 82%R -0.2 GJUI -1.6 GJPI 77%R 1

CANTENDO HEADLINE MEDUSA 81%
 USA 118284224
 TATTOO / C866
 DHIA HERD # 31-20-0815 CONTROL # 866
 1-10 305 2 14060 4.9 688 3.7 515 96DCR 1781C
 3-02 305 2 18660 5.3 990 3.8 702 86DCR 2429C
 305 2X ME AVG 3L 17529M 861F 667P 2252C
 PPA -1039M -83F -19P / YD -553M -47F -5P
 CDCB PTA 08/01/2020 3RECS 59%R 34%ILE
 54M -0.09% -17F 0.00% 3P -15CM\$ -17NM\$ -22FM\$
 1.1PL 1.4LIV 1.7DPR 1.3CCR -0.7HCR 3.00SCS 11GM\$
 -0.1MFV 0.1DAB 0.2KET 0.3MAS 0.3MET -0.1RPL 0.27HTI
 AJCA 08/01/2020 PTAT 54%R -0.7 JUI -7.8 JPI 51%R 11
 SIRE: SCHULTZ RESCUE HEADLINE GJPI 6 16%ILE

SISTER(S):
 CANTENDO LEXICON MADONNA 82%

SISTER(S):
 CANTENDO HEADLINE MEDEENA 86%
 3-02 296 2 18860 5.4 1024 3.6 685 97DCR 2369C
 NEXT DAM:
 CANTENDO IMPULS MEDORAH 84%
 6-04 305 2 24190 5.3 1277 4.1 984 98DCR 3408C
 SIRE: ISDK Q IMPULS GJPI 29 19%ILE
 4TH DAM:
 CANTENDO JACE MINDY 76%
 6-08 299 2 23130 4.6 1070 3.6 826 98DCR 2856C

LOT 74 JX CANTENDO PROP JOE AMBROSIA {4} USA 173473971

BORN 08/08/2018 TATTOO / C1268 P4
 FEMALE EFI 8.6%

PA -168M 19F 3P
 121CM\$ 108NM\$ 79FM\$
 1.1PL -0.4DPR -1.1CCR -0.4HCR 2.97SCS
 PA TYPE 0.3 JPI 37%R 25
 ST SR DF RA RW RL FA FU
 -0.7 0.3 0.0 H0.8 0.1 S0.3 S0.6 0.6
 RH RUW UC UD TP TL RTR RTS
 -0.4 0.0 0.2 S0.6 C0.5 L0.2

BRED: 04/03/2020 DUE: 01/07/2021 TO
 JX PVF WC ZINC {5}-ET
 USA 119966684 1JE1074
 CDCB GPTA S 08/01/2020 0%RIP
 76%R -111M 0.27% 52F 93%ILE
 77%R 0.14% 25P 454CM\$ 405NM\$ 301FM\$ 358GM\$
 2.5PL 1.9LIV 0.2DPR 0.2CCR 1.6HCR 2.86SCS
 0.1MFV 0.5DAB 0.5KET 0.0MAS 0.2MET 0.1RPL 4.03HTI
 AJCA 08/01/2020 0DAUS
 GPTAT 78%R 0.7 GJUI 4.5 GJPI 73%R 108

SIRE:
 JX FARIA BROTHERS PROP JOE {3}-ET
 JE840003011609994 GT80K BBR 100 JH1F 1JE889
 CDCB GPTA S 08/01/2020 11828DAUS 377HRDS 21%RIP
 99%R -477M 0.30% 39F 54%ILE
 99%R 0.08% -1P 236CM\$ 213NM\$ 162FM\$ 127GM\$
 1.7PL 1.1LIV -2.0DPR -3.9CCR -0.7HCR 2.88SCS
 0.3MFV 0.5DAB 0.7KET 1.9MAS -0.1MET -0.1RPL 9.36HTI
 AJCA 08/01/2020 1160DAUS
 GPTAT 99%R 0.7 GJUI 4.3 GJPI 99%R 37

DAM:
 CANTENDO LEGAL AMBITION
 USA 119923580
 TATTOO / C1209
 DHIA HERD # 31-85-1157 CONTROL # 1209
 1-10 293 2 16780 5.0 845 3.7 625 97DCR 2162C
 2-10 305 2 16670 5.2 860 3.9 644 98DCR 2229C
 305 2X ME AVG 2L 21924M 1092F 818P 2828C

2-00 84% 3-04 85%
 ST SR DF RA RW RL FA FU RH RUW UC UD TP TL RTR RTS
 40 37 36 22 36 33 32 33 38 33 34 30 26 24 45 20
 PPA 381M -11F 15P / YD 195M -16F 9P
 CDCB PTA 08/01/2020 2RECS 55%R 39%ILE
 141M -0.04% -1F 0.01% 7P 6CM\$ 3NM\$ -5FM\$
 0.4PL -2.4LIV 1.2DPR 1.7CCR 0.0HCR 3.06SCS 36GM\$
 -0.1MFV -0.1DAB 0.3KET -1.1MAS 0.2MET 0.1RPL -2.87HTI
 AJCA 08/01/2020 PTAT 49%R -0.1 JUI -3.0 JPI 47%R 12
 SELLING AS LOT 65

SISTER(S):
 JX CANTENDO TARHEEL AMORINA {5} 82%

NOYES THOMAS E & FAMILY BREEDER & OWNER
 WOOSTER, OH
 330-345-6516

CAL-MART RENEGADE HILARIO-ET
 USA 117542312 GT50K BBR 100 JH1F 29JE3791
 CDCB GPTA S 08/01/2020 695DAUS 102HRDS 3%RIP
 99%R -573M 0.29% 32F 32%ILE
 99%R 0.10% 0P 134CM\$ 106NM\$ 46FM\$ 56GM\$
 0.4PL -0.4LIV -1.1DPR -2.8CCR -2.6HCR 3.02SCS
 0.0MFV 0.4DAB -0.2KET 1.0MAS -0.1MET 0.1RPL 3.34HTI
 AJCA 08/01/2020 247DAUS
 GPTAT 98%R -0.4 GJUI -4.3 GJPI 97%R 16

JX FARIA BROTHERS TARGET RONALDO {2} 88%
 JE840003007109191 GT6K BBR 88
 DHIA HERD # 74-97-4513 CONTROL # 80982
 4-07 271 2 21550 5.8 1252 4.0 858 101DCR 2971C
 5-06 305 2 25390 5.7 1442 4.0 1007 101DCR 3486C
 6-11 305 2 21750 5.7 1241 3.7 803 102DCR 2777C
 7-11 305 2 21980 5.6 1240 3.7 818 102DCR 2830C
 305 2X ME AVG 6L 23823M 1348F 910P 3151C
 PPA 1917M 196F 85P / YD 1304M 119F 53P
 CDCB GPTA M 09/01/2020 5RECS 94%R 80%ILE
 217M 0.08% 28F 0.00% 7P 159CM\$ 157NM\$ 155FM\$
 -0.4PL 2.8LIV -0.6DPR -1.1CCR 0.2HCR 2.98SCS 121GM\$
 0.4MFV 0.2DAB 0.3KET 1.0MAS -1.0MET -0.1RPL 6.62HTI
 AJCA 09/01/2020 GPTAT 85%R 0.8 GJUI 2.3 GJPI 90%R 32M

TOLLENAARS IMPULS LEGAL 233-ET
 USA 061929249 GTHD BBR 100 JH1C 29JE3506
 CDCB GPTA S 08/01/2020 13486DAUS 1609HRDS 5%RIP
 99%R -108M -0.07% -20F 14%ILE
 99%R 0.01% -2P -38CM\$ -40NM\$ -44FM\$ 6GM\$
 0.6PL 0.3LIV 1.5DPR 2.4CCR 2.3HCR 3.00SCS
 0.2MFV 0.3DAB 1.0KET -1.0MAS 0.6MET 0.1RPL 3.14HTI
 AJCA 08/01/2020 5903DAUS
 GPTAT 99%R 0.1 GJUI 2.0 GJPI 99%R 13

CANTENDO PLUS AMORITAH {6} 80%
 USA 119189410
 TATTOO / C1134
 DHIA HERD # 31-85-1157 CONTROL # 1134
 1-10 305 2 18280 4.8 876 3.6 657 97DCR 2271C
 3-00 305 2 20750 5.7 1181 3.8 789 98DCR 2730C
 4-01 305 2 22590 5.1 1144 3.7 838 98DCR 2899C
 305 2X ME AVG 3L 23053M 1167F 847P 2928C
 PPA 1876M 75F 71P / YD 1354M 73F 51P
 CDCB PTA 08/01/2020 4RECS 59%R 50%ILE
 359M 0.05% 28F 0.01% 16P 52CM\$ 44NM\$ 27FM\$
 -0.8PL -5.1LIV 0.2DPR 0.3CCR -2.4HCR 3.04SCS 51GM\$
 -0.4MFV -0.4DAB -0.4KET -1.2MAS -0.1MET 0.0RPL -8.44HTI
 AJCA 08/01/2020 PTAT 53%R -0.8 JUI -9.1 JPI 51%R 17
 SIRE: SWEETIE PLUS IATOLAS BOLD {5} GJPI 4 19%ILE

SISTER(S):
 CANTENDO JEVON AMYRA 82%
 3-02 305 2 19090 5.0 959 3.4 658 97DCR 2274C

NEXT DAM:
 CANTENDO MAXIMUS AMERICA 79%
 5-03 276 2 20480 5.8 1190 3.9 790 97DCR 2734C
 SIRE: SUNSET CANYON MAXIMUS-ET GJPI -22 13%ILE

4TH DAM:
 CANTENDO DEVIN AMALEE 81%
 7-03 305 2 22260 4.6 1016 3.4 766 97DCR 2647C

LOT 75 JX CANTENDO VANDRELL MATILDA {3} USA 173718467

BORN 10/31/2018 TATTOO / C1275 P3
 FEMALE EFI 9.3%

NOYES THOMAS E & FAMILY BREEDER & OWNER
 WOOSTER, OH
 330-345-6516

PA 134M -12F 5P
 1CM\$ ONM\$ -2FM\$
 0.9PL 1.4DPR 2.0CCR 1.9HCR 3.05SCS
 PA TYPE 0.0 JPI 34%R 11
 ST SR DF RA RW RL FA FU
 -0.3 0.6 -0.2 L0.3 0.4 S0.2 L0.2 0.6
 RH RUW UC UD TP TL RTR RTS
 -0.2 0.1 -0.1 D0.4 W0.1 L0.4

ALL LYNN'S LEGAL VISIONARY-ET
 USA 117222740 GT50K BBR 100 JH1C 29JE3761
 CDCB GPTA S 08/01/2020 5118DAUS 639HRDS 4%RIP
 99%R 494M -0.07% 8F 46%ILE
 99%R 0.03% 24P 201CM\$ 184NM\$ 148FM\$ 146GM\$
 2.3PL 0.1LIV -0.9DPR 1.2CCR 2.5HCR 2.89SCS
 0.1MFV 0.7DAB 0.5KET -0.5MAS 0.7MET 0.1RPL 4.24HTI
 AJCA 08/01/2020 2127DAUS
 GPTAT 99%R 0.6 GJUI 4.2 GJPI 99%R 64

SELLING FRESH AND OPEN

SIRE:
 JX FARIA BROTHERS VANDRELL {2}-ET
 JE840003011609959 GT99K BBR 86 1JE892
 CDCB GPTA M 08/01/2020 11898DAUS 231HRDS 27%RIP
 99%R 218M -0.09% -9F 33%ILE
 99%R 0.02% 12P 128CM\$ 119NM\$ 100FM\$ 145GM\$
 2.7PL 3.7LIV 2.3DPR 2.7CCR 5.2HCR 3.01SCS
 0.3MFV 1.1DAB -0.4KET -0.1MAS -2.4MET 0.2RPL 6.62HTI
 AJCA 08/01/2020 1270DAUS
 GPTAT 99%R 0.3 GJUI -0.2 GJPI 99%R 49M

JX FARIA BROTHERS ACTION DEAN SMITH {1} 92%
 JE840003001860402 GT99K BBR 73
 DHIA HERD # 74-97-4513 CONTROL # 507854
 6-09 295 3 22340 4.9 1093 3.6 798 104DCR 2759C
 7-11 305 2 29240 4.5 1309 3.5 1032 102DCR 3523C
 9-00 275 2 19200 5.1 977 3.7 706 101DCR 2442C
 10-02 305 2 22970 4.7 1091 3.5 810 101DCR 2800C
 305 2X ME AVG 9L 25914M 1172F 905P 3079C
 PPA 3787M 94F 93P / YD 1446M 32F 34P
 CDCB GPTA M 09/01/2020 5RECS 94%R 94%ILE
 389M -0.08% 2F -0.05% 3P 227CM\$ 242NM\$ 274FM\$
 4.0PL 4.0LIV 1.5DPR 0.8CCR 2.6HCR 3.05SCS 235GM\$
 0.6MFV 0.8DAB 0.0KET 1.5MAS -3.2MET -0.1RPL 11.09HTI
 AJCA 09/01/2020 GPTAT 89%R 2.0 GJUI 20.7 GJPI 91%R 61M

DAM:
 CANTENDO NEON MARTELLA
 USA 119567821
 TATTOO / C1195
 DHIA HERD # 31-85-1157 CONTROL # 1195
 1-10 287 2 14780 5.1 756 3.6 536 95DCR 1853C
 2-10 305 2 20020 4.8 958 3.5 709 97DCR 2451C
 305 2X ME AVG 2L 21138M 1022F 752P 2598C
 2-01 81% 3-05 83% 4-07 90%
 ST SR DF RA RW RL FA FU RH RUW UC UD TP TL RTR RTS
 40 35 41 21 42 26 27 36 46 36 32 25 38 25 42 36
 PPA -66M -77F -36P / YD 33M -49F -18P
 CDCB PTA 08/01/2020 3RECS 46%R 17%ILE
 49M -0.08% -15F -0.02% -2P -127CM\$ -119NM\$ -104FM\$
 -1.0PL -2.6LIV 0.4DPR 1.2CCR -1.4HCR 3.09SCS -85GM\$
 -0.1MFV -0.2DAB -0.1KET 0.3MAS 0.4MET 0.0RPL -1.37HTI
 AJCA 08/01/2020 PTAT 39%R -0.3 JUI -1.8 JPI 36%R -27

GRAZELAND PLUS NEON {6}
 USA 119151288
 PA 451M 3F 12P
 -55CM\$ -50NM\$ -41FM\$
 -2.1PL -0.1DPR -0.1CCR -2.4HCR 3.12SCS
 PA TYPE 0.5 JPI 38%R -16

SISTER(S):
 CANTENDO LEGAL MARQUEE 87%
 2-10 305 2 16500 4.9 801 4.1 682 97DCR 2232C
 CANTENDO KANOO MARTINA 83%
 4-09 305 2 17470 5.1 888 4.0 705 92DCR 2401C
 CANTENDO PLUS MARTIIZA {6} 91%
 2-11 305 2 21290 5.2 1109 3.7 789 98DCR 2729C

CANTENDO VEGAS MARTINI 88%
 USA 116545518
 TATTOO / C655
 DHIA HERD # 31-85-1157 CONTROL # 655
 1-11 281 2 16060 4.8 768 3.6 585 95DCR 2023C
 2-11 305 2 19220 4.5 860 3.6 684 97DCR 2323C
 4-00 305 2 22920 4.9 1120 3.6 822 98DCR 2842C
 5-02 275 2 20590 5.2 1074 3.5 728 96DCR 2516C
 6-01 305 2 19330 5.2 1005 3.4 666 97DCR 2301C
 7-02 268 2 21070 4.9 1023 3.5 732 96DCR 2530C
 305 2X ME AVG 7L 19210M 921F 681P 2326C
 PPA 294M 13F 19P / YD -672M -11F -3P
 CDCB PTA 08/01/2020 5RECS 64%R 24%ILE
 -506M 0.07% -10F 0.07% -5P -49CM\$ -64NM\$ -99FM\$
 0.6PL 0.2LIV 0.6DPR 2.0CCR -0.8HCR 3.04SCS -49GM\$
 0.1MFV 0.1DAB 0.1KET 1.7MAS 0.7MET 0.0RPL 4.78HTI
 AJCA 08/01/2020 PTAT 54%R -0.7 JUI -5.8 JPI 52%R -9
 SIRE: SUNSET CANYON VEGAS-ET GJPI -22 13%ILE

SISTER(S):
 BOK LOUIE MARTINI MARTHA 80%
 3-10 305 2 16600 4.6 766 3.7 618 88DCR 2083C

NEXT DAM:
 CANTENDO ABE MARTINI 75%
 2-09 305 2 15340 5.0 773 3.9 596 84DCR 2063C
 SIRE: AHLEM LEMVIG ABE {6}-ET GJPI 24 21%ILE

4TH DAM:
 CANTENDO FREDERICO MARGUERITA 72%
 3-04 305 2 15470 4.8 745 3.6 551 98DCR 1905C

LOT 76 JX GRAZELAND VANDRELL WHITLEE {3} USA 173718485

BORN 11/01/2018 TATTOO / C1276 P4
 FEMALE EFI 9.2%

KING, LEEANN ROSE BREEDER & OWNER
 CRESTON, OH
 330-435-4023

PA 316M 5F 16P
 88CM\$ 79NM\$ 58FM\$
 0.6PL 1.0DPR 1.0CCR 0.9HCR 3.02SCS
 PA TYPE 0.3 JPI 44%R 29
 ST SR DF RA RW RL FA FU
 0.7 0.5 0.4 L0.2 0.7 S0.3 L0.3 0.4
 RH RUW UC UD TP TL RTR RTS
 0.3 0.4 -0.1 D0.3 C0.2 S0.2

ALL LYNN'S LEGAL VISIONARY-ET
 USA 117222740 GT50K BBR 100 JH1C 29JE3761
 CDCB GPTA S 08/01/2020 5118DAUS 639HRDS 4%RIP
 99%R 494M -0.07% 8F 46%ILE
 99%R 0.03% 24P 201CM\$ 184NM\$ 148FM\$ 146GM\$
 2.3PL 0.1LIV -0.9DPR 1.2CCR 2.5HCR 2.89SCS
 0.1MFV 0.7DAB 0.5KET -0.5MAS 0.7MET 0.1RPL 4.24HTI
 AJCA 08/01/2020 2127DAUS
 GPTAT 99%R 0.6 GJUI 4.2 GJPI 99%R 64

BRED: 04/13/2020 DUE: 01/17/2021 TO
 JX FOREST GLEN SUCCESSION {6}-ET
 USA 067650295 7JE1716
 CDCB GPTA S 08/01/2020 0%RIP
 77%R 1359M -0.07% 50F 97%ILE
 77%R 0.01% 53P 498CM\$ 474NM\$ 425FM\$ 382GM\$
 5.0PL -1.9LIV -1.1DPR -0.7CCR 0.8HCR 2.81SCS
 0.1MFV -0.1DAB 0.1KET -1.6MAS 0.1MET 0.0RPL -2.08HTI
 AJCA 08/01/2020 0DAUS
 GPTAT 79%R 0.5 GJUI -0.4 GJPI 73%R 127

JX FARIA BROTHERS ACTION DEAN SMITH {1} 92%
 JE840003001860402 GT99K BBR 73
 DHIA HERD # 74-97-4513 CONTROL # 507854
 6-09 295 3 22340 4.9 1093 3.6 798 104DCR 2759C
 7-11 305 2 29240 4.5 1309 3.5 1032 102DCR 3523C
 9-00 275 2 19200 5.1 977 3.7 706 101DCR 2442C
 10-02 305 2 22970 4.7 1091 3.5 810 101DCR 2800C
 305 2X ME AVG 9L 25914M 1172F 905P 3079C
 PPA 3787M 94F 93P / YD 1446M 32F 34P
 CDCB GPTA M 09/01/2020 5RECS 94%R 94%ILE
 389M -0.08% 2F -0.05% 3P 227CM\$ 242NM\$ 274FM\$
 4.0PL 4.0LIV 1.5DPR 0.8CCR 2.6HCR 3.05SCS 235GM\$
 0.6MFV 0.8DAB 0.0KET 1.5MAS -3.2MET -0.1RPL 11.09HTI
 AJCA 09/01/2020 GPTAT 89%R 2.0 GJUI 20.7 GJPI 91%R 61M

SISTER(S):
 JX GRAZELAND HARRIS WHISKEY {5} 80%
 2-00 305 2 17360 5.4 931 3.9 670 97DCR 2319C

SIRE:
 JX FARIA BROTHERS VANDRELL {2}-ET
 JE840003011609959 GT99K BBR 86 1JE892
 CDCB GPTA M 08/01/2020 11898DAUS 231HRDS 27%RIP
 99%R 218M -0.09% -9F 33%ILE
 99%R 0.02% 12P 128CM\$ 119NM\$ 100FM\$ 145GM\$
 2.7PL 3.7LIV 2.3DPR 2.7CCR 5.2HCR 3.01SCS
 0.3MFV 1.1DAB -0.4KET -0.1MAS -2.4MET 0.2RPL 6.62HTI
 AJCA 08/01/2020 1270DAUS
 GPTAT 99%R 0.3 GJUI -0.2 GJPI 99%R 49M

SWEETIE PLUS IATOLAS BOLD {5}
 USA 067129272 GT50K BBR 100 JH1F 1JE711
 CDCB GPTA S 08/01/2020 11327DAUS 992HRDS 3%RIP
 99%R 1027M -0.08% 31F 19%ILE
 99%R -0.03% 31P 42CM\$ 42NM\$ 43FM\$ 55GM\$
 -3.2PL -10.1LIV -0.9DPR -1.4CCR -4.7HCR 3.05SCS
 -0.6MFV -0.8DAB -0.8KET -3.4MAS -0.6MET -0.3RPL -16.9HTI
 AJCA 08/01/2020 5870DAUS
 GPTAT 99%R 0.8 GJUI 5.9 GJPI 99%R 4

DAM:
 GRAZELAND PLUS WHITNEE {6}
 USA 119189401 GT13K BBR 100 JH1F
 TATTOO / C1133
 DHIA HERD # 31-85-1157 CONTROL # 1133
 1-11 305 2 17250 5.0 870 3.6 625 97DCR 2161C
 3-00 288 2 18670 5.8 1074 4.0 739 97DCR 2558C
 4-00 305 2 21830 5.1 1106 3.7 810 97DCR 2802C
 305 2X ME AVG 3L 21566M 1118F 806P 2788C
 2-01 85% 3-03 87% 5-02 88%
 ST SR DF RA RW RL FA FU RH RUW UC UD TP TL RTR RTS
 41 38 42 29 38 25 29 38 37 35 23 35 23 45 32
 PPA 844M 43F 45P / YD 1037M 56F 48P
 CDCB GPTA S 09/01/2020 3RECS 81%R 48%ILE
 413M 0.00% 19F 0.02% 19P 48CM\$ 38NM\$ 15FM\$
 -1.5PL -5.4LIV -0.4DPR -0.7CCR -3.4HCR 3.03SCS 40GM\$
 -0.2MFV -0.6DAB -0.4KET -1.1MAS 0.0MET -0.1RPL -7.21HTI
 AJCA 09/01/2020 GPTAT 82%R 0.3 GJUI 1.1 GJPI 77%R 9

CANTENDO IMPULS WHITTNEY 81%
 USA 117847752
 TATTOO / C834
 DHIA HERD # 31-60-0002 CONTROL # 834
 2-00 305 2 20010 4.9 979 3.6 729 97DCR 2521C
 3-01 305 2 18160 5.0 901 3.7 676 98DCR 2338C
 305 2X ME AVG 3L 21369M 998F 797P 2685C
 PPA 987M 40F 60P / YD -105M 11F 21P
 CDCB PTA 08/01/2020 5RECS 58%R 45%ILE
 -263M 0.08% 5F 0.07% 6P 50CM\$ 26NM\$ -24FM\$
 -0.1PL -0.7LIV 1.3DPR 1.2CCR -0.6HCR 2.95SCS 52GM\$
 0.1MFV -0.2DAB 0.3KET 0.4MAS 0.7MET 0.1RPL 1.47HTI
 AJCA 08/01/2020 PTAT 55%R -1.0 JUI -11.6 JPI 51%R 13
 SIRE: ISDK Q IMPULS GJPI 29 19%ILE

SISTER(S):
 CANTENDO MAXIMUS WINNIE 87%
 4-08 305 2 26930 6.2 1671 3.6 970 97DCR 3354C
 CANTENDO JEVON WILHELMINA 88%
 3-09 303 2 21460 4.8 1026 3.5 744 97DCR 2571C

NEXT DAM:
 CANTENDO JACE WHITNEY 82%
 8-11 270 2 22380 5.4 1201 3.7 817 96DCR 2825C
 SIRE: WINDY WILLOW MONTANA JACE {6} GJPI -20 13%ILE

4TH DAM:
 CANTENDO VIEW WILLOW 80%
 3-11 305 2 21200 4.4 932 3.2 676 94DCR 2333C

LOT 77 AJ DECADE 4682 {6} USA 067534682

BORN 05/14/2020 P6
 FEMALE EFI 8.8% AMERICAN ID 4682 / 4682

PA 143M 3F 13P
 231CM\$ 216NM\$ 185FM\$
 3.8PL 1.3DPR 1.8CCR 1.9HCR 2.94SCS
 PA TYPE 0.5 JPI 38%R 62
 ST SR DF RA RW RL FA FU
 0.4 0.4 0.3 H0.7 0.3 P0.6 S1.0 1.1
 RH RUW UC UD TP TL RTR RTS
 0.1 0.3 0.6 S0.5 C1.0 L0.2

SELLING OPEN

SIRE:

JX PINE-TREE DECADE {5}-ET
 USA 067671553 GT99K BBR 100 JH1F 777JE1163
 CDCB GPTA S 08/01/2020 0%RIP
 78%R -343M 0.17% 20F 70%ILE
 78%R 0.11% 11P 322CM\$ 286NM\$ 207FM\$ 256GM\$
 3.9PL 2.4LIV 0.7DPR 1.1CCR 1.5HCR 2.90SCS
 0.2MFV 0.6DAB 0.4KET 0.1MAS 0.8MET 0.2RPL 5.80HTI
 AJCA 08/01/2020 ODAUS
 GPTAT 79%R 0.7 GJUI 7.1 GJPI 73%R 68

DAM:

AJ PILGRIM 3107
 USA 067693107 GT29K BBR 100 JH1F
 TATTOO C3107 / C3107
 DHIA HERD # 31-39-9020 CONTROL # 3107
 1-11 289 3 19830 3.5 699 3.3 657 103DCR 2028C
 2-10 305 3 23020 3.2 730 3.5 799 104DCR 2279C
 305 2X ME AVG 2L 22696M 784F 788P 2349C
 2-03 79% 3-07 79%
 ST SR DF RA RW RL FA FU RH RUW UC UD TP TL RTR RTS
 34 19 26 17 25 19 25 25 37 38 25 18 35 33 40 34
 PPA 2074M 4F 79P / YD 1490M 1F 50P
 CDCB GPTA S 09/01/2020 3RECS 83%R 78%ILE
 629M -0.20% -14F -0.04% 14P 139CM\$ 146NM\$ 162FM\$
 3.7PL 2.8LIV 1.9DPR 2.5CCR 2.2HCR 2.97SCS 159GM\$
 0.1MFV 0.3DAB 0.1KET 0.8MAS 0.7MET 0.2RPL 4.25HTI
 AJCA 09/01/2020 GPTAT 83%R 0.2 GJUI 0.0 GJPI 78%R 55

ALBRIGHT JERSEYS LLC BREEDER & OWNER
 WILLARD, OH
 419-512-1756

JX CO-OP AD WORLD CUP {4}-ET
 JE840003126073776 GT99K BBR 100 JH1F 1JE935
 CDCB GPTA S 08/01/2020 1368DAUS 127HRDS 48%RIP
 99%R -329M 0.15% 16F 64%ILE
 99%R 0.14% 18P 303CM\$ 259NM\$ 161FM\$ 244GM\$
 2.9PL 2.6LIV 0.9DPR 1.4CCR 3.1HCR 3.04SCS
 0.2MFV 0.7DAB 0.3KET -0.1MAS 0.1MET 0.0RPL 5.42HTI
 AJCA 08/01/2020 467DAUS
 GPTAT 98%R 0.5 GJUI 4.2 GJPI 94%R 72
 OAKLANE CHISEL DELLA 2130-ET 85%
 USA 067742130 GT13K BBR 100 JH1F
 DHIA HERD # 35-57-0960 CONTROL # 2130
 1-10 305 2 18180 5.4 985 3.8 698 97DCR 2415C
 3-01 305 2 21340 5.5 1168 3.9 824 98DCR 2852C
 305 2X ME AVG 2L 24111M 1284F 919P 3180C
 PPA 873M 132F 76P / YD 398M 95F 52P
 CDCB GPTA S 09/01/2020 2RECS 87%R 98%ILE
 -198M 0.19% 30F 0.08% 10P 339CM\$ 311NM\$ 252FM\$
 3.8PL 1.6LIV 0.4DPR 0.7CCR 1.6HCR 2.91SCS 275GM\$
 0.2MFV 0.4DAB 0.1KET 0.2MAS 1.1MET 0.3RPL 4.86HTI
 AJCA 09/01/2020 GPTAT 84%R 1.2 GJUI 5.0 GJPI 79%R 63

CAL-MART MEDALIST PILGRIM

USA 118113935 GT50K BBR 100 JH1F 29JE3860
 CDCB GPTA S 08/01/2020 1504DAUS 246HRDS 21%RIP
 99%R 736M -0.10% 14F 73%ILE
 99%R -0.02% 22P 298CM\$ 297NM\$ 296FM\$ 304GM\$
 4.4PL 3.5LIV 2.7DPR 3.6CCR 2.5HCR 2.95SCS
 0.2MFV 0.4DAB 0.5KET 0.6MAS 0.8MET 0.2RPL 5.89HTI
 AJCA 08/01/2020 744DAUS
 GPTAT 98%R 0.3 GJUI 0.2 GJPI 97%R 89

VALENTINO 2025

USA 118219378
 TATTOO C2025 / C2025
 DHIA HERD # 31-39-9020 CONTROL # 2025
 1-10 305 3 20330 4.2 847 3.4 701 98DCR 2326C
 2-10 305 3 23330 3.8 897 3.5 827 99DCR 2583C
 4-00 305 3 22080 4.7 1039 3.5 764 100DCR 2640C
 5-01 284 3 24430 4.1 991 3.4 838 99DCR 2746C
 305 2X ME AVG 4L 22099M 958F 788P 2604C
 PPA 69M -16F 5P / YD 138M -21F 1P
 CDCB PTA 08/01/2020 4RECS 64%R 56%ILE
 -106M -0.06% -17F 0.00% -4P 66CM\$ 63NM\$ 61FM\$
 2.6PL 2.3LIV 1.6DPR 2.0CCR 0.7HCR 2.83SCS 84GM\$
 0.1MFV 0.2DAB -0.2KET 1.1MAS 0.6MET 0.1RPL 3.85HTI
 AJCA 08/01/2020 PTAT 57%R 0.4 JUI -0.5 JPI 54%R 28
 SIRE: ALL LYNNS LOUIE VALENTINO-ET GJPI 9 29%ILE

SISTER(S):

ROCKET 1265 88%
 1-09 305 2 15050 5.0 745 3.7 562 101DCR 1944C
 CHAMP 1636 86%
 1-11 305 3 18110 3.8 684 3.2 586 96DCR 1904C
 AJ LEGAL 2258 80%
 3-11 305 3 25050 4.0 994 3.4 841 99DCR 2754C
 AJ JAS 2746 80%
 2-10 302 3 20400 4.1 839 3.8 768 103DCR 2410C

NEXT DAM:

CENTURION 19-ET 87%
 8-06 305 3 21990 4.0 871 3.6 782 99DCR 2479C
 SIRE: SOONER CENTURION-ET GJPI -68 3%ILE

4TH DAM:

HERMITAGES RELIANT FQ BLONDE 88%
 4-07 298 2 16000 5.6 889 4.0 636 99DCR 2070C

LOT 78 JX AJ DALTON 4695 {5} USA 067534695

BORN 05/30/2020 P6
 FEMALE EFI 9.1% AMERICAN ID 4695 / 4695

PA 497M 18F 21P
 247CM\$ 235NM\$ 212FM\$
 2.7PL 0.7DPR 1.0CCR 1.0HCR 2.92SCS
 PA TYPE 0.7 JPI 27%R 62
 ST SR DF RA RW RL FA FU
 1.0 1.1 0.7 H0.2 0.8 S0.1 S0.7 0.8
 RH RUW UC UD TP TL RTR RTS
 -0.1 0.7 0.1 D0.2 C0.5 S0.3

SELLING OPEN

SIRE:
 ALL LYNNS LISTOWEL DALTON-P-ET
 USA 173175006 GT99K BBR 100 JH1F 29JE4137
 CDCB GPTA S 08/01/2020 0%RIP
 78%R 671M -0.02% 28F 88%ILE
 78%R 0.03% 31P 407CM\$ 384NM\$ 338FM\$ 373GM\$
 4.0PL 1.7LIV 1.8DPR 2.7CCR 2.2HCR 2.74SCS
 0.1MFV 0.5DAB 0.0KET 0.9MAS 0.9MET 0.2RPL 5.28HTI
 AJCA 08/01/2020 ODAUS
 GPTAT 79%R 0.7 GJUI -1.3 GJPI 73%R 110

DAM:
 JX AJ GUINNESS 3967 {4}
 USA 067443967

2-00 78%
 ST SR DF RA RW RL FA FU RH RUW UC UD TP TL RTR RTS
 34 26 31 32 23 31 28 36 34 19 24 37 28 22 26 26

PA 323M 7F 11P
 87CM\$ 87NM\$ 85FM\$
 1.4PL -0.5DPR -0.8CCR -0.2HCR 3.11SCS
 PA TYPE 0.7 JPI 34%R 15

ALBRIGHT JERSEYS LLC BREEDER & OWNER
 WILLARD, OH
 419-512-1756

HILLVIEW LISTOWEL-P
 USA 067333440 GT99K BBR 100 JH1F 200JE1045
 CDCB GPTA S 08/01/2020 1527DAUS 114HRDS 41%RIP
 99%R 1274M -0.04% 53F 97%ILE
 99%R 0.01% 50P 521CM\$ 495NM\$ 444FM\$ 397GM\$
 3.9PL 1.7LIV -1.4DPR 0.5CCR 1.2HCR 2.69SCS
 0.2MFV 0.5DAB -0.1KET 2.1MAS 0.3MET 0.0RPL 7.91HTI
 AJCA 08/01/2020 953DAUS
 GPTAT 99%R 0.5 GJUI -1.6 GJPI 94%R 153
 OAKLANE CHISEL DELLA 2130-ET 85%
 USA 067742130 GT13K BBR 100 JH1F
 DHIA HERD # 35-57-0960 CONTROL # 2130
 1-10 305 2 18180 5.4 985 3.8 698 97DCR 2415C
 3-01 305 2 21340 5.5 1168 3.9 824 98DCR 2852C
 305 2X ME AVG 2L 24111M 1284F 919P 3180C
 PPA 873M 132F 76P / YD 398M 95F 52P
 CDCB GPTA S 09/01/2020 2RECS 87%R 98%ILE
 -198M 0.19% 30F 0.08% 10P 339CM\$ 311NM\$ 252FM\$
 3.8PL 1.6LIV 0.4DPR 0.7CCR 1.6HCR 2.91SCS 275GM\$
 0.2MFV 0.4DAB 0.1KET 0.2MAS 1.1MET 0.3RPL 4.86HTI
 AJCA 09/01/2020 GPTAT 84%R 1.2 GJUI 5.0 GJPI 79%R 63

JX SUN VALLEY GUINNESS {3}
 USA 119703328 GT99K BBR 91 JH1F 29JE4067
 CDCB GPTA S 08/01/2020 74DAUS 21HRDS 99%RIP
 92%R 364M -0.07% 3F 46%ILE
 92%R -0.02% 10P 181CM\$ 184NM\$ 190FM\$ 177GM\$
 3.1PL 2.4LIV 1.2DPR 0.8CCR 1.4HCR 3.10SCS
 0.3MFV 0.7DAB 0.1KET -0.2MAS -0.6MET 0.0RPL 5.75HTI
 AJCA 08/01/2020 19DAUS
 GPTAT 85%R 1.4 GJUI 10.6 GJPI 85%R 45

JX AJ HILARIO 2789 {5} 83%
 USA 119463837
 TATTOO C2789 / C2789
 DHIA HERD # 31-39-9020 CONTROL # 2789
 1-09 305 3 21740 4.6 995 3.5 752 98DCR 2599C
 3-01 298 3 19900 5.3 1050 3.8 752 104DCR 2602C
 4-01 305 3 17450 5.8 1008 3.9 684 104DCR 2368C
 305 2X ME AVG 3L 20607M 1082F 774P 2679C
 PPA 120M -8F 1P / YD 436M 13F 16P
 CDCB PTA 08/01/2020 3RECS 58%R 35%ILE
 281M -0.01% 11F 0.01% 12P -8CM\$ -11NM\$ -20FM\$
 -0.4PL -1.8LIV -2.1DPR -2.3CCR -1.8HCR 3.11SCS -64GM\$
 0.0MFV 0.3DAB 0.2KET -0.3MAS 0.3MET 0.2RPL 1.32HTI
 AJCA 08/01/2020 PTAT 48%R 0.0 JUI -6.1 JPI 50%R -16
 SIRE: JX OOMSDALE GALEN HILARIO {4}-ET GJPI -15 19%ILE

NEXT DAM:
 AJ VISIONARY 2282 78%
 2-11 305 3 22310 5.1 1129 4.0 896 100DCR 3053C
 SIRE: ALL LYNNS LEGAL VISIONARY-ET GJPI 64 46%ILE
 4TH DAM:
 LEGAL 1626 82%
 2-00 305 3 16700 4.7 792 3.4 569 98DCR 1966C

LOT 79 AJ 4687 {6} USA 067534687

BORN 05/19/2020 P5
 FEMALE EFI 8.1% AMERICAN ID 4687 / 4687

ALBRIGHT JERSEYS LLC BREEDER & OWNER
 WILLARD, OH
 419-512-1756

PA 64M 9F 13P
 232CM\$ 213NM\$ 172FM\$
 3.2PL 1.8DPR 1.9CCR 1.0HCR 2.90SCS
 PA TYPE 0.3 JPI 31%R 58
 ST SR DF RA RW RL FA FU
 2.2 0.6 0.3 H0.6 0.8 S0.1 S0.9 0.9
 RH RUW UC UD TP TL RTR RTS
 -0.1 -0.3 0.5 S1.3 C0.4 L0.3

JX CO-OP AD WORLD CUP {4}-ET
 JE840003126073776 GT99K BBR 100 JH1F 1JE935
 CDCB GPTA S 08/01/2020 1368DAUS 127HRDS 48%RIP
 99%R -329M 0.15% 16F 64%ILE
 99%R 0.14% 18P 303CM\$ 259NM\$ 161FM\$ 244GM\$
 2.9PL 2.6LIV 0.9DPR 1.4CCR 3.1HCR 3.04SCS
 0.2MFV 0.7DAB 0.3KET -0.1MAS 0.1MET 0.0RPL 5.42HTI
 AJCA 08/01/2020 467DAUS
 GPTAT 98%R 0.5 GJUI 4.2 GJPI 94%R 72
 OAKLANE CHISEL DELLA 2130-ET 85%
 USA 067742130 GT13K BBR 100 JH1F
 DHIA HERD # 35-57-0960 CONTROL # 2130
 1-10 305 2 18180 5.4 985 3.8 698 97DCR 2415C
 3-01 305 2 21340 5.5 1168 3.9 824 98DCR 2852C
 305 2X ME AVG 2L 24111M 1284F 919P 3180C
 PPA 873M 132F 76P / YD 398M 95F 52P
 CDCB GPTA S 09/01/2020 2RECS 87%R 98%ILE
 -198M 0.19% 30F 0.08% 10P 339CM\$ 311NM\$ 252FM\$
 3.8PL 1.6LIV 0.4DPR 0.7CCR 1.6HCR 2.91SCS 275GM\$
 0.2MFV 0.4DAB 0.1KET 0.2MAS 1.1MET 0.3RPL 4.86HTI
 AJCA 09/01/2020 GPTAT 84%R 1.2 GJUI 5.0 GJPI 79%R 63

SELLING OPEN

SISTER(S):
 JX AJ MAID 3842 {6} 80%
 RANKS ON THE TOP 1-1/2% LIST FOR JPI

SIRE:
 JX PINE-TREE DECADE {5}-ET
 USA 067671553 GT99K BBR 100 JH1F 777JE1163
 CDCB GPTA S 08/01/2020 0%RIP
 78%R -343M 0.17% 20F 70%ILE
 78%R 0.11% 11P 322CM\$ 286NM\$ 207FM\$ 256GM\$
 3.9PL 2.4LIV 0.7DPR 1.1CCR 1.5HCR 2.90SCS
 0.2MFV 0.6DAB 0.4KET 0.1MAS 0.8MET 0.2RPL 5.80HTI
 AJCA 08/01/2020 ODAUS
 GPTAT 79%R 0.7 GJUI 7.1 GJPI 73%R 68

DAM:
 AJ PILGRIM 3071
 USA 067693071
 TATTOO C3071 / C3071
 DHIA HERD # 31-39-9020 CONTROL # 3071
 2-00 305 3 21820 3.0 645 3.3 718 104DCR 2028C
 2-11 305 3 20620 5.1 1057 3.5 718 104DCR 2481C
 305 2X ME AVG 2L 22010M 894F 762P 2376C

2-04 80% 3-08 80%
 ST SR DF RA RW RL FA FU RH RUW UC UD TP TL RTR RTS
 46 25 31 28 31 38 21 31 38 32 34 31 26 25 44 27
 PPA 2018M 6F 66P / YD 1605M 4F 45P
 CDCB PTA 08/01/2020 2RECS 59%R 77%ILE
 470M -0.11% -2F -0.01% 14P 142CM\$ 140NM\$ 137FM\$
 2.4PL 1.9LIV 2.8DPR 2.6CCR 0.4HCR 2.89SCS 171GM\$
 0.0MFV 0.0DAB 0.0KET 0.5MAS 0.7MET 0.2RPL 1.24HTI
 AJCA 08/01/2020 PTAT 50%R -0.1 JUI -0.6 JPI 49%R 48

CAL-MART MEDALIST PILGRIM
 USA 118113935 GT50K BBR 100 JH1F 29JE3860
 CDCB GPTA S 08/01/2020 1504DAUS 246HRDS 21%RIP
 99%R 736M -0.10% 14F 73%ILE
 99%R -0.02% 22P 298CM\$ 297NM\$ 296FM\$ 304GM\$
 4.4PL 3.5LIV 2.7DPR 3.6CCR 2.5HCR 2.95SCS
 0.2MFV 0.4DAB 0.5KET 0.6MAS 0.8MET 0.2RPL 5.89HTI
 AJCA 08/01/2020 744DAUS
 GPTAT 98%R 0.3 GJUI 0.2 GJPI 97%R 89

AJ NITRO 2532
 USA 067452532
 DHIA HERD # 31-39-9020 CONTROL # 2532
 CDCB PTA 08/01/2020 ORECS 44%R 25%ILE
 -82M -0.08% -20F 0.00% -3P -63CM\$ -63NM\$ -63FM\$
 -0.4PL 0.4LIV 3.1DPR 2.4CCR -1.4HCR 2.95SCS 12GM\$
 -0.1MFV -0.3DAB -0.4KET 0.4MAS 0.6MET 0.2RPL -1.83HTI
 AJCA 08/01/2020 PTAT 42%R -0.5 JUI -2.4 JPI 41%R -6
 SIRE: ALL LYNNS HENDRIX NITRO GJPI 10 17%ILE

SISTER(S):
 A HEADLINE 1937 83%
 2-10 305 3 23260 3.9 903 3.4 794 100DCR 2545C

NEXT DAM:
 MILITIA 1294 87%
 6-03 305 3 22060 4.3 944 3.4 759 99DCR 2561C
 SIRE: SUNSET CANYON RP MILITIA-ET GJPI -12 13%ILE

4TH DAM:
 HALLMARK 782 92%
 7-06 305 2 26640 3.7 978 3.3 889 101DCR 2796C

LOT 80 JX AJ DECADE 4688 {5} USA 067534688

BORN 05/20/2020 P5
 FEMALE EFI 8.9% AMERICAN ID 4688 / 4688

PA 80M 16F 15P
 242CM\$ 223NM\$ 180FM\$
 2.9PL 0.8DPR 1.1CCR 0.8HCR 3.03SCS
 PA TYPE 0.3 JPI 27%R 57
 ST SR DF RA RW RL FA FU
 0.4 0.5 0.0 H0.8 0.2 P0.6 S1.1 1.0
 RH RUW UC UD TP TL RTR RTS
 -0.3 0.0 -0.3 S0.5 C0.2 L0.1

SELLING OPEN

SIRE:
 JX PINE-TREE DECADE {5}-ET
 USA 067671553 GT99K BBR 100 JH1F 777JE1163
 CDCB GPTA S 08/01/2020 0%RIP
 78%R -343M 0.17% 20F 70%ILE
 78%R 0.11% 11P 322CM\$ 286NM\$ 207FM\$ 256GM\$
 3.9PL 2.4LIV 0.7DPR 1.1CCR 1.5HCR 2.90SCS
 0.2MFV 0.6DAB 0.4KET 0.1MAS 0.8MET 0.2RPL 5.80HTI
 AJCA 08/01/2020 ODAUS
 GPTAT 79%R 0.7 GJUI 7.1 GJPI 73%R 68

DAM:
 JX AJ KLAY 3932 {4}
 USA 067443932

2-01 74%
 ST SR DF RA RW RL FA FU RH RUW UC UD TP TL RTR RTS
 32 34 22 21 26 26 35 21 34 22 21 30 23 20 26 25

PA 503M 11F 19P
 163CM\$ 160NM\$ 153FM\$
 1.9PL 1.0DPR 1.1CCR 0.2HCR 3.15SCS
 PA TYPE -0.1 JPI 35%R 45

ALBRIGHT ALLEN E & FAMILY BREEDER & OWNER
 WILLARD, OH
 419-512-1756

JX CO-OP AD WORLD CUP {4}-ET
 JE840003126073776 GT99K BBR 100 JH1F 1JE935
 CDCB GPTA S 08/01/2020 1368DAUS 127HRDS 48%RIP
 99%R -329M 0.15% 16F 64%ILE
 99%R 0.14% 18P 303CM\$ 259NM\$ 161FM\$ 244GM\$
 2.9PL 2.6LIV 0.9DPR 1.4CCR 3.1HCR 3.04SCS
 0.2MFV 0.7DAB 0.3KET -0.1MAS 0.1MET 0.0RPL 5.42HTI
 AJCA 08/01/2020 467DAUS
 GPTAT 98%R 0.5 GJUI 4.2 GJPI 94%R 72

OAKLANE CHISEL DELLA 2130-ET
 USA 067742130 GT13K BBR 100 JH1F 85%
 DHIA HERD # 35-57-0960 CONTROL # 2130
 1-10 305 2 18180 5.4 985 3.8 698 97DCR 2415C
 3-01 305 2 21340 5.5 1168 3.9 824 98DCR 2852C
 305 2X ME AVG 2L 24111M 1284F 919P 3180C
 PPA 873M 132F 76P / YD 398M 95F 52P
 CDCB GPTA S 09/01/2020 2RECS 87%R 98%ILE
 -198M 0.19% 30F 0.08% 10P 339CM\$ 311NM\$ 252FM\$
 3.8PL 1.6LIV 0.4DPR 0.7CCR 1.6HCR 2.91SCS 275GM\$
 0.2MFV 0.4DAB 0.1KET 0.2MAS 1.1MET 0.3RPL 4.86HTI
 AJCA 09/01/2020 GPTAT 84%R 1.2 GJUI 5.0 GJPI 79%R 63

JX DUPAT JLS AVON KLAY {3}-P-ET
 JE840003127607528 GT99K BBR 92 JH1F 7JE1569
 CDCB GPTA S 08/01/2020 355DAUS 46HRDS 92%RIP
 96%R 867M -0.17% 4F 44%ILE
 96%R -0.04% 23P 171CM\$ 178NM\$ 193FM\$ 165GM\$
 2.6PL 1.9LIV 0.8DPR 1.0CCR 1.1HCR 3.14SCS
 0.3MFV 0.5DAB 0.1KET 0.2MAS -0.6MET -0.1RPL 5.48HTI
 AJCA 08/01/2020 188DAUS
 GPTAT 94%R 0.0 GJUI -4.1 GJPI 89%R 52

AJ VERNON 2270 74%
 USA 067502270
 TATTOO C2270 / C2270
 DHIA HERD # 31-39-9020 CONTROL # 2270
 2-03 286 3 18400 4.8 889 3.6 664 97DCR 2296C
 3-02 294 3 22140 4.5 991 3.5 784 99DCR 2671C
 4-02 280 3 24530 4.2 1024 3.7 912 95DCR 2906C
 5-01 221 3 14040 4.9 685 4.6 642 99DCR 1994C
 305 2X ME AVG 4L 21704M 1010F 836P 2767C
 PPA 755M 50F 57P / YD 641M 46F 42P
 CDCB PTA 08/01/2020 4RECS 62%R 77%ILE
 138M 0.05% 18F 0.04% 14P 154CM\$ 142NM\$ 112FM\$
 1.1PL 1.0LIV 1.1DPR 1.1CCR -0.8HCR 3.16SCS 143GM\$
 -0.2MFV 0.3DAB -0.3KET 0.4MAS 0.3MET 0.3RPL -0.02HTI
 AJCA 08/01/2020 PTAT 49%R -0.2 JUI -9.1 JPI 52%R 38
 SIRE: ALL LYNNS MAXIMUM VERNON-ET GJPI 46 53%ILE

SISTER(S):
 AJ METALICA 2538 83%
 1-10 305 3 18370 5.4 988 3.7 681 98DCR 2355C

NEXT DAM:
 ALBRIGHT 1855 81%
 4-00 298 3 22060 4.3 955 3.7 811 99DCR 2654C
 SIRE: LEGION 109

4TH DAM:
 TBONE 1455 77%
 4-02 295 3 15670 4.3 668 3.7 572 97DCR 1863C

LOT 81 AJ DECADE 4680 {6} USA 067534680

BORN 05/11/2020 P5
 FEMALE EFI 8.9% AMERICAN ID 4680 / 4680

PA -30M 21F 16P
 232CM\$ 204NM\$ 143FM\$
 2.5PL 0.2DPR 1.0CCR 1.1HCR 2.91SCS
 PA TYPE 0.2 JPI 30%R 55
 ST SR DF RA RW RL FA FU
 0.6 0.5 -0.2 H0.4 0.1 S0.1 S0.5 0.0
 RH RUW UC UD TP TL RTR RTS
 -0.3 -0.2 0.6 S0.2 C0.6 L0.5

SELLING OPEN

SIRE:

JX PINE-TREE DECADE {5}-ET
 USA 067671553 GT99K BBR 100 JH1F 777JE1163
 CDCB GPTA S 08/01/2020 0%RIP
 78%R -343M 0.17% 20F 70%ILE
 78%R 0.11% 11P 322CM\$ 286NM\$ 207FM\$ 256GM\$
 3.9PL 2.4LIV 0.7DPR 1.1CCR 1.5HCR 2.90SCS
 0.2MFV 0.6DAB 0.4KET 0.1MAS 0.8MET 0.2RPL 5.80HTI
 AJCA 08/01/2020 ODAUS
 GPTAT 79%R 0.7 GJUI 7.1 GJPI 73%R 68

DAM:

JX AJ HALT 3370 {6}
 USA 067693370
 DHIA HERD # 31-39-9020 CONTROL # 3370
 2-01 305 3 17140 5.1 876 3.8 654 104DCR 2263C
 305 2X ME AVG 1L 18968M 996F 743P 2572C

2-09 72%

ST SR DF RA RW RL FA FU RH RUW UC UD TP TL RTR RTS
 41 35 18 45 26 23 23 18 35 33 32 30 26 25 45 32
 PPA 1129M 59F 57P / YD 920M 47F 53P
 CDCB PTA 08/01/2020 2RECS 56%R 72%ILE
 284M 0.03% 21F 0.04% 20P 142CM\$ 122NM\$ 78FM\$
 1.0PL -1.0LIV -0.4DPR 0.8CCR 0.7HCR 2.91SCS 95GM\$
 0.1MFV -0.1DAB 0.4KET -2.5MAS 0.3MET 0.1RPL -3.15HTI
 AJCA 08/01/2020 PTAT 47%R -0.3 JUI -9.1 JPI 46%R 42

SISTER(S):

AJ NITRO 2749 83%
 4-01 305 3 22270 4.6 1023 3.5 769 104DCR 2657C
 AJ BANCROFT 3779 83%
 RANKS 168TH IN THE NATION FOR JPI

ALBRIGHT JERSEYS LLC BREEDER & OWNER
 WILLARD, OH
 419-512-1756

JX CO-OP AD WORLD CUP {4}-ET
 JE840003126073776 GT99K BBR 100 JH1F 1JE935
 CDCB GPTA S 08/01/2020 1368DAUS 127HRDS 48%RIP
 99%R -329M 0.15% 16F 64%ILE
 99%R 0.14% 18P 303CM\$ 259NM\$ 161FM\$ 244GM\$
 2.9PL 2.6LIV 0.9DPR 1.4CCR 3.1HCR 3.04SCS
 0.2MFV 0.7DAB 0.3KET -0.1MAS 0.1MET 0.0RPL 5.42HTI
 AJCA 08/01/2020 467DAUS
 GPTAT 98%R 0.5 GJUI 4.2 GJPI 94%R 72

OAKLANE CHISEL DELLA 2130-ET
 USA 067742130 GT13K BBR 100 JH1F 85%
 DHIA HERD # 35-57-0960 CONTROL # 2130
 1-10 305 2 18180 5.4 985 3.8 698 97DCR 2415C
 3-01 305 2 21340 5.5 1168 3.9 824 98DCR 2852C
 305 2X ME AVG 2L 24111M 1284F 919P 3180C
 PPA 873M 132F 76P / YD 398M 95F 52P
 CDCB GPTA S 09/01/2020 2RECS 87%R 98%ILE
 -198M 0.19% 30F 0.08% 10P 339CM\$ 311NM\$ 252FM\$
 3.8PL 1.6LIV 0.4DPR 0.7CCR 1.6HCR 2.91SCS 275GM\$
 0.2MFV 0.4DAB 0.1KET 0.2MAS 1.1MET 0.3RPL 4.86HTI
 AJCA 09/01/2020 GPTAT 84%R 1.2 GJUI 5.0 GJPI 79%R 63

JX FOREST GLEN HARRIS HALT {5}

USA 067578752 GT99K BBR 100 JH1F 29JE3989
 CDCB GPTA S 08/01/2020 817DAUS 88HRDS 36%RIP
 98%R 878M -0.01% 41F 63%ILE
 99%R 0.06% 46P 288CM\$ 253NM\$ 178FM\$ 158GM\$
 0.0PL -3.0LIV -3.4DPR -2.3CCR -0.2HCR 2.83SCS
 0.0MFV -0.4DAB 0.2KET -5.1MAS 0.0MET 0.2RPL -10.3HTI
 AJCA 08/01/2020 374DAUS
 GPTAT 97%R 0.3 GJUI -3.8 GJPI 93%R 63

AJ LEGAL 2289

USA 067502289
 DHIA HERD # 31-39-9020 CONTROL # 2289
 1-10 291 3 18490 5.2 953 3.3 617 97DCR 2131C
 2-10 287 3 18140 5.0 906 3.7 671 99DCR 2321C
 3-09 293 3 21810 4.6 1000 3.6 775 99DCR 2673C
 4-08 293 3 22530 4.3 961 3.4 777 103DCR 2613C
 5-08 305 3 21280 5.3 1134 3.5 752 104DCR 2599C
 305 2X ME AVG 5L 19755M 997F 713P 2455C
 PPA -729M 23F -20P / YD -812M 12F -20P
 CDCB PTA 08/01/2020 5RECS 67%R 54%ILE
 -427M 0.11% 2F 0.03% -10P 61CM\$ 56NM\$ 46FM\$
 2.0PL 1.1LIV 2.6DPR 3.3CCR 1.8HCR 3.00SCS 105GM\$
 0.1MFV 0.2DAB 0.6KET 0.1MAS 0.6MET 0.1RPL 3.10HTI
 AJCA 08/01/2020 PTAT 56%R -0.1 JUI -2.5 JPI 57%R 30
 SIRE: TOLLENAARS IMPULS LEGAL 233-ET GJPI 13 14%ILE

SISTER(S):

ALBRIGHT VERIFY 1674 83%
 1-11 305 3 15790 5.0 790 3.7 582 98DCR 2013C
 LEGAL 1860 84%
 3-10 269 3 23120 4.2 972 3.3 774 97DCR 2625C
 AJ BOWMAN 2515 83%
 AJ JAS 2774 84%
 1-10 305 3 18880 4.2 785 3.3 631 98DCR 2128C
 AJ HONOK 3103 87%
 2-09 305 3 15970 5.1 809 3.8 605 104DCR 2093C

NEXT DAM:

JACINTO 1343 90%
 5-09 305 3 21170 5.1 1083 3.8 809 99DCR 2799C
 SIRE: MASON LEMVIG JACINTO-ET GJPI -40 7%ILE

4TH DAM:

ACTION CAROL 76%
 1-10 305 2 17490 4.3 750 3.4 599 100DCR 2028C

LOT 82 AJ 4691 {3} USA 067534691

BORN 05/27/2020 P4
 FEMALE EFI 8.6% AMERICAN ID 4691 / 4691

PA -163M 15F 10P
 188CM\$ 163NM\$ 110FM\$
 2.0PL 0.9DPR 1.7CCR 1.7HCR 2.93SCS
 PA TYPE 0.3 JPI 30%R 47
 ST SR DF RA RW RL FA FU
 0.7 0.4 -0.1 H0.8 0.7 P0.1 S0.7 0.3
 RH RUW UC UD TP TL RTR RTS
 -0.7 -0.4 0.2 S0.2 C0.3 L0.1

SISTER(S):
 AJ CALYPSO 3346 {3} 82%
 1-09 289 3 17200 4.1 710 3.3 564 103DCR 1915C

SIRE:
 JX PINE-TREE DECADE {5}-ET
 USA 067671553 GT99K BBR 100 JH1F 777JE1163
 CDCB GPTA S 08/01/2020 0%RIP
 78%R -343M 0.17% 20F 70%ILE
 78%R 0.11% 11P 322CM\$ 286NM\$ 207FM\$ 256GM\$
 3.9PL 2.4LIV 0.7DPR 1.1CCR 1.5HCR 2.90SCS
 0.2MFV 0.6DAB 0.4KET 0.1MAS 0.8MET 0.2RPL 5.80HTI
 AJCA 08/01/2020 ODAUS
 GPTAT 79%R 0.7 GJUI 7.1 GJPI 73%R 68

DAM:
 AJ CHILI 2763 {2}
 USA 119463622
 TATTOO C2763 / C2763
 DHIA HERD # 31-39-9020 CONTROL # 2763
 1-09 305 3 17230 4.4 751 3.6 618 98DCR 2058C
 3-00 305 3 18550 5.5 1014 3.6 661 104DCR 2285C
 4-01 293 3 16650 5.5 915 3.9 643 104DCR 2225C
 305 2X ME AVG 3L 17543M 920F 662P 2260C

2-02 79% 3-04 81%
 ST SR DF RA RW RL FA FU RH RUW UC UD TP TL RTR RTS
 35 31 32 39 34 23 33 28 27 34 36 27 35 25 32 33
 PPA -1118M -1F -16P / YD -311M 14F 8P
 CDCB PTA 08/01/2020 3RECS 58%R 49%ILE
 17M 0.04% 9F 0.03% 8P 53CM\$ 40NM\$ 13FM\$
 0.1PL -0.2LIV 1.1DPR 2.2CCR 1.8HCR 2.96SCS 63GM\$
 0.1MFV 0.0DAB -0.3KET -0.7MAS -0.4MET -0.2RPL -0.86HTI
 AJCA 08/01/2020 PTAT 48%R -0.1 JUI -9.0 JPI 47%R 25

SISTER(S):
 AJ VERNON 2290 {2} 86%
 3-01 305 3 23740 4.8 1151 3.8 900 99DCR 3091C

SELLING OPEN

ALBRIGHT JERSEYS LLC BREEDER & OWNER
 WILLARD, OH
 419-512-1756

JX CO-OP AD WORLD CUP {4}-ET
 JE840003126073776 GT99K BBR 100 JH1F 1JE935
 CDCB GPTA S 08/01/2020 1368DAUS 127HRDS 48%RIP
 99%R -329M 0.15% 16F 64%ILE
 99%R 0.14% 18P 303CM\$ 259NM\$ 161FM\$ 244GM\$
 2.9PL 2.6LIV 0.9DPR 1.4CCR 3.1HCR 3.04SCS
 0.2MFV 0.7DAB 0.3KET -0.1MAS 0.1MET 0.0RPL 5.42HTI
 AJCA 08/01/2020 467DAUS
 GPTAT 98%R 0.5 GJUI 4.2 GJPI 94%R 72

OAKLANE CHISEL DELLA 2130-ET 85%
 USA 067742130 GT13K BBR 100 JH1F
 DHIA HERD # 35-57-0960 CONTROL # 2130
 1-10 305 2 18180 5.4 985 3.8 698 97DCR 2415C
 3-01 305 2 21340 5.5 1168 3.9 824 98DCR 2852C
 305 2X ME AVG 2L 24111M 1284F 919P 3180C
 PPA 873M 132F 76P / YD 398M 95F 52P
 CDCB GPTA S 09/01/2020 2RECS 87%R 98%ILE
 -198M 0.19% 30F 0.08% 10P 339CM\$ 311NM\$ 252FM\$
 3.8PL 1.6LIV 0.4DPR 0.7CCR 1.6HCR 2.91SCS 275GM\$
 0.2MFV 0.4DAB 0.1KET 0.2MAS 1.1MET 0.3RPL 4.86HTI
 AJCA 09/01/2020 GPTAT 84%R 1.2 GJUI 5.0 GJPI 79%R 63

ROWLEYS 11 VISIONARY CHILI-ET
 USA 118201001 GT80K BBR 100 JH1F 29JE3867
 CDCB GPTA S 08/01/2020 4839DAUS 463HRDS 15%RIP
 99%R 153M 0.06% 20F 58%ILE
 99%R 0.08% 22P 253CM\$ 225NM\$ 164FM\$ 238GM\$
 2.0PL -0.9LIV 1.2DPR 2.8CCR 3.2HCR 3.00SCS
 0.1MFV 0.5DAB -0.2KET -0.9MAS 0.3MET 0.1RPL 1.62HTI
 AJCA 08/01/2020 2081DAUS
 GPTAT 99%R 0.6 GJUI 3.4 GJPI 99%R 77

ALBRIGHT 1885 {1} 79%
 USA 118608862
 TATTOO C1885 / C1885
 1-09 279 3 15320 4.4 673 3.4 518 96DCR 1789C
 2-09 303 3 21580 4.9 1063 3.4 725 99DCR 2504C
 3-08 200 3 14160 3.5 489 3.2 454 92DCR 1410C
 305 2X ME AVG 3L 18121M 820F 621P 2088C
 CDCB PTA 08/01/2020 ORECS 29%R 18%ILE
 95M -0.05% -6F -0.03% -2P -118CM\$ -111NM\$ -96FM\$
 -2.7PL 0.5LIV 0.8DPR 1.1CCR -0.1HCR 2.94SCS -73GM\$
 0.1MFV -0.4DAB -0.3KET -0.5MAS -1.1MET -0.5RPL -2.76HTI
 AJCA 08/01/2020 PTAT 18%R -0.6 JUI -7.8 JPI 19%R -25

LOT 83 JX AJ 3780 4685 {5} USA 067534685

BORN 05/18/2020 P3
 FEMALE EFI 7.9% AMERICAN ID 4685 / 4685

PA 304M 18F 14P
 140CM\$ 133NM\$ 116FM\$
 1.0PL -0.5DPR -0.3CCR 0.0HCR 2.97SCS
 PA TYPE 0.3 JPI 27%R 32
 ST SR DF RA RW RL FA FU
 0.1 1.1 -0.3 L0.0 0.3 P0.6 S0.3 1.0
 RH RUW UC UD TP TL RTR RTS
 0.1 0.0 0.4 D0.1 W0.2 L0.8

SELLING OPEN

SIRE:
 JX AJ GARWOOD 3780 {4}-ET
 USA 067443780 GT45K BBR 100 JH1F
 CDCB GPTA S 09/01/2020 0%RIP
 75%R 659M -0.06% 18F 44%ILE
 75%R -0.03% 17P 164CM\$ 170NM\$ 181FM\$ 126GM\$
 1.6PL -0.3LIV -1.0DPR -0.6CCR 0.4HCR 3.05SCS
 0.1MFV 0.3DAB 0.0KET 0.1MAS -0.5MET 0.2RPL 2.49HTI
 AJCA 09/01/2020 ODAUS
 GPTAT 76%R 0.7 GJUI 2.7 GJPI 70%R 31

DAM:
 JX AJ JUAN PABLO 3916 {4}
 USA 067443916

2-02 55%
 ST SR DF RA RW RL FA FU RH RUW UC UD TP TL RTR RTS
 27 37 9 25 18 43 26 16 11 11 18 36 23 25 27 26

PA -51M 18F 10P
 116CM\$ 95NM\$ 51FM\$
 0.4PL 0.1DPR 0.0CCR -0.4HCR 2.90SCS
 PA TYPE -0.2 JPI 37%R 33

ALBRIGHT ALLEN E & FAMILY BREEDER & OWNER
 WILLARD, OH
 419-512-1756

JX FARIA BROTHERS KEVIN GARNETT {3}-ET
 JE840003135124344 GT99K BBR 91 JH1F 29JE4070
 CDCB GPTA S 08/01/2020 69DAUS 11HRDS 87%RIP
 92%R 393M -0.03% 12F 32%ILE
 93%R -0.04% 6P 96CM\$ 107NM\$ 131FM\$ 31GM\$
 1.3PL -1.0LIV -2.9DPR -3.4CCR 0.0HCR 3.10SCS
 0.2MFV 0.3DAB -0.6KET -1.0MAS -1.9MET 0.0RPL 0.22HTI
 AJCA 08/01/2020 15DAUS
 GPTAT 84%R 1.5 GJUI 17.0 GJPI 85%R 0

AJ PILGRIM 3095 (TWIN) 84%
 USA 067693095 GT29K BBR 100 JH1F
 TATTOO C3095 / C3095
 DHIA HERD # 74-95-4502 CONTROL # 90055
 2-03 305 2 19750 4.8 944 3.7 731 102DCR 2524C
 3-04 305 2 22990 4.7 1091 3.9 889 102DCR 2981C
 305 2X ME AVG 2L 25693M 1187F 960P 3231C
 PPA 2537M 96F 93P / YD 2751M 103F 95P
 CDCB GPTA S 09/01/2020 2RECS 81%R 99%ILE
 508M 0.07% 40F 0.03% 25P 409CM\$ 394NM\$ 361FM\$
 3.9PL 1.5LIV 2.4DPR 2.9CCR 0.8HCR 3.05SCS 394GM\$
 0.1MFV 0.5DAB 0.5KET -0.4MAS 0.8MET 0.4RPL 3.73HTI
 AJCA 09/01/2020 GPTAT 82%R 0.2 GJUI 1.4 GJPI 76%R 105

JX FARIA BROTHERS JUAN PABLO {3}-ET
 JE840003011609970 GT80K BBR 100 JH1C 29JE3943
 CDCB GPTA S 08/01/2020 805DAUS 91HRDS 18%RIP
 99%R -187M 0.11% 15F 34%ILE
 99%R 0.08% 9P 150CM\$ 124NM\$ 70FM\$ 94GM\$
 1.0PL 1.7LIV -0.1DPR -0.5CCR 0.2HCR 2.91SCS
 0.3MFV 0.2DAB 0.3KET 0.5MAS -0.1MET 0.1RPL 5.18HTI
 AJCA 08/01/2020 261DAUS
 GPTAT 96%R 0.1 GJUI 5.0 GJPI 95%R 32

AJ MAGNUM 2584 81%
 USA 119593145
 TATTOO C2584 / C2584
 DHIA HERD # 31-39-9020 CONTROL # 2584
 3-09 265 3 13440 5.0 666 3.9 521 101DCR 1789C
 305 2X ME AVG 1L 13485M 701F 541P 1873C
 PPA -2570M -42F -47P / YD -715M 11F -1P
 CDCB PTA 08/01/2020 3RECS 62%R 56%ILE
 85M 0.07% 20F 0.04% 11P 82CM\$ 66NM\$ 32FM\$
 -0.3PL -1.4LIV 0.3DPR 0.5CCR -1.0HCR 2.88SCS 63GM\$
 0.1MFV 0.2DAB 0.4KET -0.1MAS 0.3MET 0.1RPL 2.40HTI
 AJCA 08/01/2020 PTAT 53%R -0.5 JUI -7.3 JPI 52%R 33
 SIRE: WILSONVIEW JEVON MAGNUM-ET GJPI 81 61%ILE

SISTER(S):
 AJ CHILI 2863 84%
 3-10 305 3 19670 4.8 952 3.8 754 104DCR 2570C
 AJ BANCROFT 3610 80%

NEXT DAM:
 VISIONARY 2131 87%
 3-10 305 3 26270 5.3 1398 3.9 1030 99DCR 3565C
 SIRE: ALL LYNNS LEGAL VISIONARY-ET GJPI 64 46%ILE

4TH DAM:
 LOUIE 1514 84%
 3-02 305 3 19650 4.9 956 3.9 776 99DCR 2609C



WOLF RIVER BERRETTA ADDIE, E-90%
SEVENTH DAM OF LOT 84



GREENRIDGE FW CHIEF ALTHEA-ET, E-92%
NINTH DAM OF LOT 84

LOT 84 JX AJ VOTER 4683 {4} USA 067534683

BORN 05/15/2020 P2
FEMALE EFI 9.4% AMERICAN ID 4683 / 4683

PA -31M 22F 11P
122CM\$ 105NM\$ 66FM\$
0.9PL -1.1DPR -0.7CCR 0.7HCR 3.11SCS
PA TYPE -0.1 JPI 34%R 27
ST SR DF RA RW RL FA FU
0.4 -0.5 1.0 L1.7 -0.7 S1.2 L0.6 -2.3
RH RUW UC UD TP TL RTR RTS
0.1 0.3 -0.4 D2.4 W1.6 L0.7

SELLING OPEN

SIRE:
JX ALL LYNNS MARLO VOTER {3}-ET
USA 119534407 GT99K BBR 100 JH1F 29JE4049
CDCB GPTA S 08/01/2020 120DAUS 20HRDS 89%RIP
93%R -109M 0.26% 49F 70%ILE
94%R 0.09% 15P 318CM\$ 287NM\$ 222FM\$ 185GM\$
2.2PL 1.3LIV -2.4DPR -2.7CCR -0.4HCR 2.96SCS
0.2MFV 0.5DAB -0.2KET 0.2MAS -0.9MET -0.1RPL 4.00HTI
AJCA 08/01/2020 18DAUS
GPTAT 83%R 0.4 GJUI -1.9 GJPI 87%R 61

DAM:
AJ CHILI 3086
USA 067693086
TATTOO C3086 / C3086
DHIA HERD # 31-39-9020 CONTROL # 3086
1-10 305 3 18330 3.7 680 3.5 650 103DCR 1991C
2-10 305 3 16330 4.6 749 3.6 594 104DCR 2022C
305 2X ME AVG 2L 18131M 766F 668P 2154C
2-04 78%
ST SR DF RA RW RL FA FU RH RUW UC UD TP TL RTR RTS
34 31 29 43 24 22 30 31 34 33 29 27 32 27 36 27
PPA -772M -62F -13P / YD -192M -33F 6P
CDCB PTA 08/01/2020 3RECS 58%R 22%ILE
48M -0.03% -5F 0.02% 7P -75CM\$ -78NM\$ -90FM\$
-0.4PL -0.8LIV 0.3DPR 1.4CCR 1.8HCR 3.25SCS -60GM\$
0.0MFV 0.3DAB 0.0KET -0.2MAS 0.3MET 0.1RPL 1.18HTI
AJCA 08/01/2020 PTAT 46%R -0.6 JUI -17.7 JPI 49%R -8

ALBRIGHT JERSEYS LLC BREEDER & OWNER
WILLARD, OH
419-512-1756

JX FARIA BROTHERS MARLO {2}-ET
JE840003011610022 GT99K BBR 87 14JE652
CDCB GPTA M 08/01/2020 7122DAUS 272HRDS 27%RIP
99%R 62M 0.16% 37F 83%ILE
99%R 0.02% 7P 344CM\$ 336NM\$ 318FM\$ 261GM\$
4.9PL 1.4LIV -0.7DPR -1.8CCR 0.5HCR 3.00SCS
0.5MFV 0.4DAB -0.5KET 0.7MAS -2.4MET -0.4RPL 6.34HTI
AJCA 08/01/2020 1732DAUS
GPTAT 99%R 1.6 GJUI 10.9 GJPI 99%R 68M
ALL LYNNS DIMENSION VENETTA-ET 83%
USA 118116273 GT8K BBR 100 JH1F
TATTOO / A1581
DHIA HERD # 35-57-0960 CONTROL # 1581
2-02 305 3 24110 5.0 1217 3.6 880 92DCR 3043C
3-07 305 2 22070 5.2 1147 4.0 882 98DCR 3054C
6-03 295 2 17510 5.2 904 3.8 674 97DCR 2332C
305 2X ME AVG 3L 21372M 1098F 816P 2815C
PPA 1182M 142F 99P / YD 552M 108F 70P
CDCB GPTA S 09/01/2020 3RECS 85%R 93%ILE
223M 0.13% 38F 0.09% 28P 269CM\$ 234NM\$ 157FM\$
0.4PL 0.5LIV -3.3DPR -2.5CCR 1.3HCR 2.94SCS 135GM\$
-0.1MFV 0.3DAB 0.0KET -1.1MAS 0.0MET -0.1RPL -1.62HTI
AJCA 09/01/2020 GPTAT 83%R 0.3 GJUI 0.0 GJPI 81%R 55

ROWLEYS 11 VISIONARY CHILI-ET
USA 118201001 GT80K BBR 100 JH1F 29JE3867
CDCB GPTA S 08/01/2020 4839DAUS 463HRDS 15%RIP
99%R 153M 0.06% 20F 58%ILE
99%R 0.08% 22P 253CM\$ 225NM\$ 164FM\$ 238GM\$
2.0PL -0.9LIV 1.2DPR 2.8CCR 3.2HCR 3.00SCS
0.1MFV 0.5DAB -0.2KET -0.9MAS 0.3MET 0.1RPL 1.62HTI
AJCA 08/01/2020 2081DAUS
GPTAT 99%R 0.6 GJUI 3.4 GJPI 99%R 77
AJ VIRGIL 2547 70%
USA 067452547
DHIA HERD # 31-39-9020 CONTROL # 2547
1-10 288 3 17270 4.4 766 3.5 607 97DCR 2066C
2-10 305 3 20270 3.5 708 3.5 702 100DCR 2107C
3-11 305 3 23080 4.0 924 3.4 786 103DCR 2566C
305 2X ME AVG 3L 20474M 846F 727P 2361C
PPA 21M -46F -7P / YD -90M -41F -14P
CDCB PTA 08/01/2020 3RECS 61%R 7%ILE
-1M -0.07% -14F -0.02% -5P -274CM\$ -259NM\$ -231FM\$
-3.5PL -0.6LIV -0.9DPR -0.6CCR -0.4HCR 3.34SCS -243GM\$
-0.1MFV 0.2DAB 0.2KET 0.6MAS 0.2MET 0.1RPL 1.34HTI
AJCA 08/01/2020 PTAT 50%R -1.7 JUI -28.6 JPI 51%R -63
SIRE: ALL LYNNS ARTIST VIRGIL-ET GJPI -4 16%ILE

NEXT DAM:
A DOMINOS 2096
SIRE: SUNSET CANYON DOMINOS-ET GJPI 14 17%ILE

4TH DAM:
LUCKY HILL CHRIS APRIL 81%
4-02 305 3 20470 5.0 1021 3.5 720 102DCR 2489C

LOT 85 JX AJ WESTPORT 4693 {5} USA 067534693

BORN 05/28/2020 P7
 FEMALE EFI 8.4% AMERICAN ID 4693 / 4693

PA 272M 29F 21P
 277CM\$ 257NM\$ 212FM\$
 2.0PL 0.3DPR 0.3CCR 1.9HCR 3.02SCS
 PA TYPE 0.4 JPI 27%R 68
 ST SR DF RA RW RL FA FU
 0.3 0.4 0.4 L0.2 -0.2 P0.3 S0.5 0.4
 RH RUW UC UD TP TL RTR RTS
 0.3 0.3 -0.5 D0.5 C0.7 L0.2

SELLING OPEN

SIRE:
 JX CAL-MART WESTPORT {5}-ET
 USA 067374603 GT99K BBR 100 JH1F 29JE4117
 CDCB GPTA S 08/01/2020 0%RIP
 76%R 25M 0.25% 54F 96%ILE
 77%R 0.13% 28P 508CM\$ 460NM\$ 358FM\$ 407GM\$
 3.8PL 1.1LIV 0.3DPR 0.0CCR 2.1HCR 2.81SCS
 0.1MFV 0.7DAB 0.2KET -0.8MAS 0.2MET 0.0RPL 3.11HTI
 AJCA 08/01/2020 ODAUS
 GPTAT 78%R 0.9 GJUI 6.8 GJPI 73%R 125

DAM:
 JX AJ AVON KLAY 3961 {4}
 USA 067443961

2-00 70%
 ST SR DF RA RW RL FA FU RH RUW UC UD TP TL RTR RTS
 36 23 19 34 16 26 28 30 15 13 32 35 22 21 28 22
 PA 519M 4F 14P
 46CM\$ 53NM\$ 66FM\$
 0.2PL 0.2DPR 0.6CCR 1.7HCR 3.23SCS
 PA TYPE -0.1 JPI 35%R 12

ALBRIGHT JERSEYS LLC BREEDER & OWNER
 WILLARD, OH
 419-512-1756

JX CO-OP AD WORLD CUP {4}-ET
 JE840003126073776 GT99K BBR 100 JH1F 1JE935
 CDCB GPTA S 08/01/2020 1368DAUS 127HRDS 48%RIP
 99%R -329M 0.15% 16F 64%ILE
 99%R 0.14% 18P 303CM\$ 259NM\$ 161FM\$ 244GM\$
 2.9PL 2.6LIV 0.9DPR 1.4CCR 3.1HCR 3.04SCS
 0.2MFV 0.7DAB 0.3KET -0.1MAS 0.1MET 0.0RPL 5.42HTI
 AJCA 08/01/2020 467DAUS
 GPTAT 98%R 0.5 GJUI 4.2 GJPI 94%R 72
 CAL-MART FASTRACK WYN 8375 81%
 USA 067368375 GT29K BBR 100 JH1F
 TATTOO / 8375
 DHIA HERD # 92-23-0426 CONTROL # 8375
 PPA 2325M 326F 154P / YD 3354M 434F 202P
 CDCB GPTA S 09/01/2020 1RECS 82%R 99%ILE
 247M 0.30% 76F 0.11% 33P 643CM\$ 600NM\$ 506FM\$
 4.4PL 0.7LIV 1.0DPR 0.9CCR 0.7HCR 2.90SCS 549GM\$
 0.0MFV 0.4DAB 0.2KET -0.8MAS 0.1MET -0.2RPL 0.58HTI
 AJCA 09/01/2020 GPTAT 81%R 1.1 GJUI 12.4 GJPI 76%R 149

JX DUPAT JLS AVON KLAY {3}-P-ET
 JE840003127607528 GT99K BBR 92 JH1F 7JE1569
 CDCB GPTA S 08/01/2020 355DAUS 46HRDS 92%RIP
 96%R 867M -0.17% 4F 44%ILE
 96%R -0.04% 23P 171CM\$ 178NM\$ 193FM\$ 165GM\$
 2.6PL 1.9LIV 0.8DPR 1.0CCR 1.1HCR 3.14SCS
 0.3MFV 0.5DAB 0.1KET 0.2MAS -0.6MET -0.1RPL 5.48HTI
 AJCA 08/01/2020 188DAUS
 GPTAT 94%R 0.0 GJUI -4.1 GJPI 89%R 52

JX AJ GOLDA 2259 {4} 76%
 USA 067502259
 DHIA HERD # 31-39-9020 CONTROL # 2259
 1-11 305 3 23580 5.1 1196 3.3 775 97DCR 2676C
 3-00 305 3 27130 4.5 1227 3.5 947 100DCR 3273C
 4-03 303 3 23690 4.0 951 3.4 812 100DCR 2646C
 5-02 305 3 23200 5.9 1378 4.5 1053 104DCR 3652C
 6-03 249 3 12570 5.1 644 3.7 471 103DCR 1629C
 305 2X ME AVG 5L 21910M 1107F 821P 2811C
 PPA 1478M 61F 59P / YD 401M 19F 15P
 CDCB PTA 08/01/2020 5RECS 62%R 23%ILE
 171M -0.02% 4F -0.01% 5P -79CM\$ -72NM\$ -62FM\$
 -2.2PL -0.7LIV -0.4DPR 0.2CCR 2.3HCR 3.32SCS -58GM\$
 0.0MFV -0.3DAB 0.2KET -2.7MAS 0.2MET 0.1RPL -5.69HTI
 AJCA 08/01/2020 PTAT 51%R -0.1 JUI -8.5 JPI 52%R -29
 SIRE: JX OOMS DALE TBONE GOLDA {3}-ET GJPI -7 21%ILE

NEXT DAM:
 LEGAL 1872 85%
 3-10 305 3 24580 3.5 868 3.4 834 99DCR 2545C
 SIRE: TOLLENAARS IMPULS LEGAL 233-ET GJPI 13 14%ILE

4TH DAM:
 NATHAN 1231 75%
 3-10 299 3 14270 4.7 675 3.7 535 101DCR 1822C

LOT 86 JX AJ DALTON 4699 {5} USA 067534699

BORN 05/31/2020 P8
 FEMALE EFI 9.0% AMERICAN ID 4699 / 4699

PA 496M 25F 26P
 306CM\$ 285NM\$ 242FM\$
 2.8PL 0.6DPR 0.8CCR 1.2HCR 2.83SCS
 PA TYPE 0.4 JPI 29%R 79
 ST SR DF RA RW RL FA FU
 0.7 1.0 0.1 H0.1 1.0 P0.3 S0.8 1.4
 RH RUW UC UD TP TL RTR RTS
 -0.5 0.1 -0.5 S0.5 C0.3 S0.7

SELLING OPEN

SIRE:
 ALL LYNNS LISTOWEL DALTON-P-ET
 USA 173175006 GT99K BBR 100 JH1F 29JE4137
 CDCB GPTA S 08/01/2020 0%RIP
 78%R 671M -0.02% 28F 88%ILE
 78%R 0.03% 31P 407CM\$ 384NM\$ 338FM\$ 373GM\$
 4.0PL 1.7LIV 1.8DPR 2.7CCR 2.2HCR 2.74SCS
 0.1MFV 0.5DAB 0.0KET 0.9MAS 0.9MET 0.2RPL 5.28HTI
 AJCA 08/01/2020 ODAUS
 GPTAT 79%R 0.7 GJUI -1.3 GJPI 73%R 110

DAM:
 JX AJ JUAN PABLE 3952 {4}
 USA 067443952

2-00 75%
 ST SR DF RA RW RL FA FU RH RUW UC UD TP TL RTR RTS
 27 24 25 26 27 35 22 32 30 25 22 30 20 17 27 21

PA 320M 22F 20P
 204CM\$ 185NM\$ 147FM\$
 1.5PL -0.6DPR -1.1CCR 0.2HCR 2.93SCS
 PA TYPE 0.0 JPI 43%R 48

ALBRIGHT JERSEYS LLC BREEDER & OWNER
 WILLARD, OH
 419-512-1756

HILLVIEW LISTOWEL-P
 USA 067333440 GT99K BBR 100 JH1F 200JE1045
 CDCB GPTA S 08/01/2020 1527DAUS 114HRDS 41%RIP
 99%R 1274M -0.04% 53F 97%ILE
 99%R 0.01% 50P 521CM\$ 495NM\$ 444FM\$ 397GM\$
 3.9PL 1.7LIV -1.4DPR 0.5CCR 1.2HCR 2.69SCS
 0.2MFV 0.5DAB -0.1KET 2.1MAS 0.3MET 0.0RPL 7.91HTI
 AJCA 08/01/2020 953DAUS
 GPTAT 99%R 0.5 GJUI -1.6 GJPI 94%R 153
 OAKLANE CHISEL DELLA 2130-ET 85%
 USA 067742130 GT13K BBR 100 JH1F
 DHIA HERD # 35-57-0960 CONTROL # 2130
 1-10 305 2 18180 5.4 985 3.8 698 97DCR 2415C
 3-01 305 2 21340 5.5 1168 3.9 824 98DCR 2852C
 305 2X ME AVG 2L 24111M 1284F 919P 3180C
 PPA 873M 132F 76P / YD 398M 95F 52P
 CDCB GPTA S 09/01/2020 2RECS 87%R 98%ILE
 -198M 0.19% 30F 0.08% 10P 339CM\$ 311NM\$ 252FM\$
 3.8PL 1.6LIV 0.4DPR 0.7CCR 1.6HCR 2.91SCS 275GM\$
 0.2MFV 0.4DAB 0.1KET 0.2MAS 1.1MET 0.3RPL 4.86HTI
 AJCA 09/01/2020 GPTAT 84%R 1.2 GJUI 5.0 GJPI 79%R 63

JX FARIA BROTHERS JUAN PABLO {3}-ET
 JE840003011609970 GT80K BBR 100 JH1C 29JE3943
 CDCB GPTA S 08/01/2020 805DAUS 91HRDS 18%RIP
 99%R -187M 0.11% 15F 34%ILE
 99%R 0.08% 9P 150CM\$ 124NM\$ 70FM\$ 94GM\$
 1.0PL 1.7LIV -0.1DPR -0.5CCR 0.2HCR 2.91SCS
 0.3MFV 0.2DAB 0.3KET 0.5MAS -0.1MET 0.1RPL 5.18HTI
 AJCA 08/01/2020 261DAUS
 GPTAT 96%R 0.1 GJUI 5.0 GJPI 95%R 32

AJ CHARLEMANGE 2842 77%
 USA 119464258 GT29K BBR 100 JH1F
 TATTOO C2842 / C2842
 DHIA HERD # 31-39-9020 CONTROL # 2842
 1-10 305 3 20760 4.8 1004 3.6 741 98DCR 2562C
 2-11 297 3 23550 4.0 946 3.7 861 103DCR 2710C
 3-11 305 3 19990 5.1 1018 3.6 714 104DCR 2468C
 305 2X ME AVG 3L 22963M 1083F 838P 2808C
 PPA 1858M 62F 64P / YD 1801M 40F 59P
 CDCB GPTA S 09/01/2020 3RECS 82%R 94%ILE
 827M -0.05% 28F 0.00% 31P 258CM\$ 246NM\$ 223FM\$
 2.0PL -0.4LIV -1.1DPR -1.6CCR 0.2HCR 2.94SCS 183GM\$
 0.0MFV 0.2DAB 0.1KET 0.3MAS 0.0MET 0.1RPL 1.62HTI
 AJCA 09/01/2020 GPTAT 82%R -0.1 GJUI 2.5 GJPI 77%R 64
 SIRE: DUTCH HOLLOW CHARLEMAGNE GJPI 19 25%ILE

SISTER(S):
 JX AJ AVON 3330 {3} 84%
 1-09 299 3 19020 2.5 476 3.0 576 104DCR 1559C

NEXT DAM:
 MEDALIST 2079 84%
 3-00 305 3 29860 4.1 1219 3.5 1053 98DCR 3410C
 SIRE: SUNSET CANYON MEDALIST-ET GJPI 18 31%ILE

4TH DAM:
 ALBRIGHT HEADLINE 1696 77%
 4-00 305 3 30530 4.4 1345 3.4 1043 99DCR 3594C

LOT 87 JX AJ DALTON 4701 {5} USA 067534701

BORN 06/01/2020 P7
 FEMALE EFI 9.2% AMERICAN ID 4701 / 4701

PA 515M 19F 23P
 275CM\$ 260NM\$ 231FM\$
 2.8PL 1.4DPR 1.9CCR 1.6HCR 2.90SCS
 PA TYPE 0.9 JPI 27%R 75
 ST SR DF RA RW RL FA FU
 1.2 0.8 1.1 H0.1 0.7 S0.4 S0.8 0.6
 RH RUW UC UD TP TL RTR RTS
 0.2 0.8 -0.2 D0.3 C0.3 S0.4

SELLING OPEN

SIRE:
 ALL LYNNS LISTOWEL DALTON-P-ET
 USA 173175006 GT99K BBR 100 JH1F 29JE4137
 CDCB GPTA S 08/01/2020 0%RIP
 78%R 671M -0.02% 28F 88%ILE
 78%R 0.03% 31P 407CM\$ 384NM\$ 338FM\$ 373GM\$
 4.0PL 1.7LIV 1.8DPR 2.7CCR 2.2HCR 2.74SCS
 0.1MFV 0.5DAB 0.0KET 0.9MAS 0.9MET 0.2RPL 5.28HTI
 AJCA 08/01/2020 ODAUS
 GPTAT 79%R 0.7 GJUI -1.3 GJPI 73%R 110

DAM:
 JX AJ GUINNESS 3979 {4}
 USA 067443979

1-11 79%
 ST SR DF RA RW RL FA FU RH RUW UC UD TP TL RTR RTS
 31 23 31 21 26 24 30 25 35 21 24 34 23 15 23 25

PA 359M 9F 15P
 143CM\$ 137NM\$ 123FM\$
 1.5PL 1.0DPR 1.1CCR 1.1HCR 3.06SCS
 PA TYPE 1.1 JPI 34%R 40

ALBRIGHT ALLEN E & FAMILY BREEDER & OWNER
 WILLARD, OH
 419-512-1756

HILLVIEW LISTOWEL-P
 USA 067333440 GT99K BBR 100 JH1F 200JE1045
 CDCB GPTA S 08/01/2020 1527DAUS 114HRDS 41%RIP
 99%R 1274M -0.04% 53F 97%ILE
 99%R 0.01% 50P 521CM\$ 495NM\$ 444FM\$ 397GM\$
 3.9PL 1.7LIV -1.4DPR 0.5CCR 1.2HCR 2.69SCS
 0.2MFV 0.5DAB -0.1KET 2.1MAS 0.3MET 0.0RPL 7.91HTI
 AJCA 08/01/2020 953DAUS
 GPTAT 99%R 0.5 GJUI -1.6 GJPI 94%R 153
 OAKLANE CHISEL DELLA 2130-ET 85%
 USA 067742130 GT13K BBR 100 JH1F
 DHIA HERD # 35-57-0960 CONTROL # 2130
 1-10 305 2 18180 5.4 985 3.8 698 97DCR 2415C
 3-01 305 2 21340 5.5 1168 3.9 824 98DCR 2852C
 305 2X ME AVG 2L 24111M 1284F 919P 3180C
 PPA 873M 132F 76P / YD 398M 95F 52P
 CDCB GPTA S 09/01/2020 2RECS 87%R 98%ILE
 -198M 0.19% 30F 0.08% 10P 339CM\$ 311NM\$ 252FM\$
 3.8PL 1.6LIV 0.4DPR 0.7CCR 1.6HCR 2.91SCS 275GM\$
 0.2MFV 0.4DAB 0.1KET 0.2MAS 1.1MET 0.3RPL 4.86HTI
 AJCA 09/01/2020 GPTAT 84%R 1.2 GJUI 5.0 GJPI 79%R 63

JX SUN VALLEY GUINNESS {3}
 USA 119703328 GT99K BBR 91 JH1F 29JE4067
 CDCB GPTA S 08/01/2020 74DAUS 21HRDS 99%RIP
 92%R 364M -0.07% 3F 46%ILE
 92%R -0.02% 10P 181CM\$ 184NM\$ 190FM\$ 177GM\$
 3.1PL 2.4LIV 1.2DPR 0.8CCR 1.4HCR 3.10SCS
 0.3MFV 0.7DAB 0.1KET -0.2MAS -0.6MET 0.0RPL 5.75HTI
 AJCA 08/01/2020 19DAUS
 GPTAT 85%R 1.4 GJUI 10.6 GJPI 85%R 45

AJ CHILI 3170 78%
 USA 067693170
 DHIA HERD # 31-39-9020 CONTROL # 3170
 2-00 305 3 16200 3.4 556 3.4 543 104DCR 1642C
 3-00 305 3 20810 6.6 1365 4.3 902 104DCR 3126C
 305 2X ME AVG 2L 20338M 1041F 791P 2595C
 PPA 1043M 22F 47P / YD 1177M 31F 54P
 CDCB PTA 08/01/2020 2RECS 58%R 63%ILE
 353M -0.01% 15F 0.03% 20P 104CM\$ 89NM\$ 56FM\$
 -0.1PL -3.2LIV 0.7DPR 1.4CCR 0.7HCR 3.01SCS 109GM\$
 -0.1MFV 0.0DAB -0.3KET -1.2MAS 0.0MET 0.0RPL -3.47HTI
 AJCA 08/01/2020 PTAT 52%R 0.7 JUI -4.2 JPI 49%R 35
 SIRE: ROWLEYS 11 VISIONARY CHILI-ET GJPI 77 58%ILE

NEXT DAM:
 AJ BOLD 2623 {6} 83%
 1-09 305 3 21200 4.7 1002 3.5 734 99DCR 2536C
 SIRE: SWEETIE PLUS IATOLAS BOLD {5} GJPI 4 19%ILE

4TH DAM:
 TBONE 1947 86%
 4-01 305 3 22970 5.1 1168 3.8 876 100DCR 3031C

LOT 88 JX AJ DALTON 4704 {5} USA 067534704

BORN 06/04/2020 P7
 FEMALE EFI 9.1% AMERICAN ID 4704 / 4704

PA 605M 18F 24P
 278CM\$ 267NM\$ 245FM\$
 3.0PL 1.2DPR 1.6CCR 1.0HCR 2.91SCS
 PA TYPE 0.4 JPI 27%R 75
 ST SR DF RA RW RL FA FU
 0.3 0.6 0.4 H0.4 0.4 P0.5 S0.9 0.4
 RH RUW UC UD TP TL RTR RTS
 -0.6 0.3 -0.4 D0.4 W0.3 S0.3

SELLING OPEN

SIRE:
 ALL LYNNS LISTOWEL DALTON-P-ET
 USA 173175006 GT99K BBR 100 JH1F 29JE4137
 CDCB GPTA S 08/01/2020 0%RIP
 78%R 671M -0.02% 28F 88%ILE
 78%R 0.03% 31P 407CM\$ 384NM\$ 338FM\$ 373GM\$
 4.0PL 1.7LIV 1.8DPR 2.7CCR 2.2HCR 2.74SCS
 0.1MFV 0.5DAB 0.0KET 0.9MAS 0.9MET 0.2RPL 5.28HTI
 AJCA 08/01/2020 ODAUS
 GPTAT 79%R 0.7 GJUI -1.3 GJPI 73%R 110

DAM:
 JX AJ AVON KLAY 4005 {4}
 USA 067844005

1-11 79%
 ST SR DF RA RW RL FA FU RH RUW UC UD TP TL RTR RTS
 35 24 32 21 24 24 26 33 34 23 28 34 27 22 37 26

PA 538M 9F 17P
 149CM\$ 150NM\$ 151FM\$
 2.0PL 0.6DPR 0.5CCR -0.3HCR 3.08SCS
 PA TYPE 0.1 JPI 35%R 40

ALBRIGHT JERSEYS LLC BREEDER & OWNER
 WILLARD, OH
 419-512-1756

HILLVIEW LISTOWEL-P
 USA 067333440 GT99K BBR 100 JH1F 200JE1045
 CDCB GPTA S 08/01/2020 1527DAUS 114HRDS 41%RIP
 99%R 1274M -0.04% 53F 97%ILE
 99%R 0.01% 50P 521CM\$ 495NM\$ 444FM\$ 397GM\$
 3.9PL 1.7LIV -1.4DPR 0.5CCR 1.2HCR 2.69SCS
 0.2MFV 0.5DAB -0.1KET 2.1MAS 0.3MET 0.0RPL 7.91HTI
 AJCA 08/01/2020 953DAUS
 GPTAT 99%R 0.5 GJUI -1.6 GJPI 94%R 153
 OAKLANE CHISEL DELLA 2130-ET 85%
 USA 067742130 GT13K BBR 100 JH1F
 DHIA HERD # 35-57-0960 CONTROL # 2130
 1-10 305 2 18180 5.4 985 3.8 698 97DCR 2415C
 3-01 305 2 21340 5.5 1168 3.9 824 98DCR 2852C
 305 2X ME AVG 2L 24111M 1284F 919P 3180C
 PPA 873M 132F 76P / YD 398M 95F 52P
 CDCB GPTA S 09/01/2020 2RECS 87%R 98%ILE
 -198M 0.19% 30F 0.08% 10P 339CM\$ 311NM\$ 252FM\$
 3.8PL 1.6LIV 0.4DPR 0.7CCR 1.6HCR 2.91SCS 275GM\$
 0.2MFV 0.4DAB 0.1KET 0.2MAS 1.1MET 0.3RPL 4.86HTI
 AJCA 09/01/2020 GPTAT 84%R 1.2 GJUI 5.0 GJPI 79%R 63

JX DUPAT JLS AVON KLAY {3}-P-ET
 JE840003127607528 GT99K BBR 92 JH1F 7JE1569
 CDCB GPTA S 08/01/2020 355DAUS 46HRDS 92%RIP
 96%R 867M -0.17% 4F 44%ILE
 96%R -0.04% 23P 171CM\$ 178NM\$ 193FM\$ 165GM\$
 2.6PL 1.9LIV 0.8DPR 1.0CCR 1.1HCR 3.14SCS
 0.3MFV 0.5DAB 0.1KET 0.2MAS -0.6MET -0.1RPL 5.48HTI
 AJCA 08/01/2020 188DAUS
 GPTAT 94%R 0.0 GJUI -4.1 GJPI 89%R 52

AJ NIKON 2712 79%
 USA 119330740
 TATTOO C2712 / C2712
 DHIA HERD # 31-39-9020 CONTROL # 2712
 2-06 277 3 19910 4.5 896 3.6 709 99DCR 2416C
 3-06 305 3 21470 4.7 1004 3.2 682 104DCR 2353C
 305 2X ME AVG 2L 22372M 1034F 760P 2598C
 PPA 1004M 42F 23P / YD 638M 41F 20P
 CDCB PTA 08/01/2020 3RECS 61%R 72%ILE
 209M 0.01% 13F 0.01% 10P 127CM\$ 121NM\$ 109FM\$
 1.4PL 1.1LIV 0.3DPR -0.1CCR -1.6HCR 3.01SCS 100GM\$
 -0.1MFV 0.3DAB 0.4KET 0.5MAS 0.7MET 0.2RPL 2.10HTI
 AJCA 08/01/2020 PTAT 52%R 0.1 JUI -4.8 JPI 51%R 28
 SIRE: AHLEM NIKON-P GJPI 30 47%ILE

SISTER(S):
 AJ PILGRIM 2981 90%
 2-10 305 3 23260 2.0 456 3.1 711 104DCR 1716C
 JX AJ 3303 {3} 82%
 2-01 276 3 16790 4.4 736 3.5 595 103DCR 2002C

NEXT DAM:
 AJ VALENTINO 2221 82%
 4-09 305 3 25710 4.1 1052 3.5 906 102DCR 2939C
 SIRE: ALL LYNNS LOUIE VALENTINO-ET GJPI 9 29%ILE

4TH DAM:
 LYNDON 1833 84%
 4-09 305 3 23680 3.6 844 3.5 833 99DCR 2507C

LOT 89 JX AJ DALTON 4718 {5} USA 067534718

BORN 06/13/2020 P6
 FEMALE EFI 8.7% AMERICAN ID 4718 / 4718

PA 340M 8F 14P
 228CM\$ 219NM\$ 201FM\$
 3.2PL 2.2DPR 2.5CCR 1.8HCR 2.87SCS
 PA TYPE 0.5 JPI 27%R 66
 ST SR DF RA RW RL FA FU
 0.9 0.8 0.6 H0.3 0.6 S0.3 S0.8 0.6
 RH RUW UC UD TP TL RTR RTS
 -0.2 0.6 0.1 D0.1 C0.4 L0.0

SELLING OPEN

SIRE:
 ALL LYNNS LISTOWEL DALTON-P-ET
 USA 173175006 GT99K BBR 100 JH1F 29JE4137
 CDCB GPTA S 08/01/2020 0%RIP
 78%R 671M -0.02% 28F 88%ILE
 78%R 0.03% 31P 407CM\$ 384NM\$ 338FM\$ 373GM\$
 4.0PL 1.7LIV 1.8DPR 2.7CCR 2.2HCR 2.74SCS
 0.1MFV 0.5DAB 0.0KET 0.9MAS 0.9MET 0.2RPL 5.28HTI
 AJCA 08/01/2020 ODAUS
 GPTAT 79%R 0.7 GJUI -1.3 GJPI 73%R 110

DAM:
 JX AJ GUINNESS 3963 {4}
 USA 067443963

2-00 78%
 ST SR DF RA RW RL FA FU RH RUW UC UD TP TL RTR RTS
 35 28 23 28 18 35 28 35 36 27 26 29 32 28 25 28

PA 8M -12F -3P
 50CM\$ 54NM\$ 63FM\$
 2.3PL 2.5DPR 2.4CCR 1.4HCR 3.00SCS
 PA TYPE 0.2 JPI 35%R 22

ALBRIGHT ALLEN E & FAMILY BREEDER & OWNER
 WILLARD, OH
 419-512-1756

HILLVIEW LISTOWEL-P
 USA 067333440 GT99K BBR 100 JH1F 200JE1045
 CDCB GPTA S 08/01/2020 1527DAUS 114HRDS 41%RIP
 99%R 1274M -0.04% 53F 97%ILE
 99%R 0.01% 50P 521CM\$ 495NM\$ 444FM\$ 397GM\$
 3.9PL 1.7LIV -1.4DPR 0.5CCR 1.2HCR 2.69SCS
 0.2MFV 0.5DAB -0.1KET 2.1MAS 0.3MET 0.0RPL 7.91HTI
 AJCA 08/01/2020 953DAUS
 GPTAT 99%R 0.5 GJUI -1.6 GJPI 94%R 153
 OAKLANE CHISEL DELLA 2130-ET 85%
 USA 067742130 GT13K BBR 100 JH1F
 DHIA HERD # 35-57-0960 CONTROL # 2130
 1-10 305 2 18180 5.4 985 3.8 698 97DCR 2415C
 3-01 305 2 21340 5.5 1168 3.9 824 98DCR 2852C
 305 2X ME AVG 2L 24111M 1284F 919P 3180C
 PPA 873M 132F 76P / YD 398M 95F 52P
 CDCB GPTA S 09/01/2020 2RECS 87%R 98%ILE
 -198M 0.19% 30F 0.08% 10P 339CM\$ 311NM\$ 252FM\$
 3.8PL 1.6LIV 0.4DPR 0.7CCR 1.6HCR 2.91SCS 275GM\$
 0.2MFV 0.4DAB 0.1KET 0.2MAS 1.1MET 0.3RPL 4.86HTI
 AJCA 09/01/2020 GPTAT 84%R 1.2 GJUI 5.0 GJPI 79%R 63

JX SUN VALLEY GUINNESS {3}
 USA 119703328 GT99K BBR 91 JH1F 29JE4067
 CDCB GPTA S 08/01/2020 74DAUS 21HRDS 99%RIP
 92%R 364M -0.07% 3F 46%ILE
 92%R -0.02% 10P 181CM\$ 184NM\$ 190FM\$ 177GM\$
 3.1PL 2.4LIV 1.2DPR 0.8CCR 1.4HCR 3.10SCS
 0.3MFV 0.7DAB 0.1KET -0.2MAS -0.6MET 0.0RPL 5.75HTI
 AJCA 08/01/2020 19DAUS
 GPTAT 85%R 1.4 GJUI 10.6 GJPI 85%R 45

JX AJ AWARD 2578 {5} 78%
 USA 067452578
 DHIA HERD # 31-39-9020 CONTROL # 2578
 1-09 305 3 18180 5.1 930 3.5 636 99DCR 2198C
 2-09 305 3 21240 4.2 894 3.5 750 99DCR 2470C
 3-11 303 3 16520 4.4 721 3.6 593 104DCR 1976C
 4-11 263 3 16020 4.9 792 3.8 614 103DCR 2119C
 305 2X ME AVG 4L 18814M 904F 691P 2346C
 PPA -1125M -52F -43P / YD -563M -41F -25P
 CDCB PTA 08/01/2020 4RECS 64%R 22%ILE
 -348M -0.05% -27F -0.01% -15P -82CM\$ -77NM\$ -64FM\$
 1.5PL 1.5LIV 3.8DPR 3.9CCR 1.4HCR 2.90SCS 9GM\$
 0.1MFV -0.1DAB -0.2KET 1.4MAS 0.3MET 0.2RPL 2.96HTI
 AJCA 08/01/2020 PTAT 53%R -1.0 JUI -7.4 JPI 53%R -2
 SIRE: JX JER BEL ABBYS AWARD {4} GJPI 32 25%ILE

SISTER(S):
 AJ CHILI 2828 86%
 1-11 305 3 18830 4.3 807 3.7 696 98DCR 2258C

NEXT DAM:
 ZUMA 1931 80%
 3-08 305 3 22430 3.8 859 3.5 782 99DCR 2459C
 SIRE: ISDK DJ ZUMA GJPI 74 38%ILE

4TH DAM:
 JACE 1047 85%
 4-00 305 2 24520 4.8 1172 3.7 903 102DCR 3123C

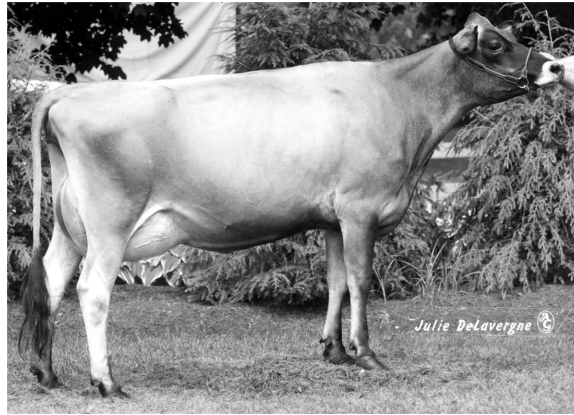

JUNO SPARK MINIE, E-92%
SEVENTH DAM OF LOT 90

LOT 90 BALLISTIC MADDIE USA 173207633

BORN 12/16/2016 TATTOO S320 / S320
DHIA HERD # 31-58-0994 CONTROL # 320
FEMALE EFI 6.8%

2-09 305 2 10107 5.1 517 3.5 355 DHIR 1227C

PPA -1683M -49F -64P / YD -1432M -36F -60P
CDCB PTA 08/01/2020 1RECS 42%R 13%ILE
-726M 0.08% -18F 0.00% -27P -163CM\$ -153NM\$ -131FM\$
-0.4PL -0.1LIV 0.0DPR 0.0CCR -0.2HCR 3.10SCS -130GM\$
0.0MFV 0.0DAB -0.3KET 1.7MAS 0.0MET 0.1RPL 2.65HTI

FRESH: 08/24/2020
SELLING OPEN

40 LBS MILK ON SEPTEMBER TEST

SIRE:

BW&RV NANCY BALLISTIC 1025-ET
JE840003013097881 GT13K BBR 100 JH1F
CDCB GPTA S 08/01/2020 100%RIP
80%R -245M 0.13% 16F 22%ILE
81%R 0.00% -10P 62CM\$ 69NM\$ 81FM\$ 54GM\$
0.4PL -1.0LIV -0.8DPR -0.5CCR -0.9HCR 3.10SCS
0.0MFV 0.2DAB -0.4KET 1.1MAS -0.3MET 0.0RPL 2.22HTI
AJCA 08/01/2020 ODAUS
GPTAT 79%R 1.0 GJUI 11.4 GJPI 77%R 9

DAM:

MAGNUM ELIZA MINDIE
USA 118389125
TATTOO S137 / S137
DHIA HERD # 31-58-0994 CONTROL # 137
PPA -2001M -90F -79P / YD -1941M -83F -74P
CDCB PTA 08/01/2020 4RECS 58%R 4%ILE
-1075M 0.02% -48F 0.00% -40P -359CM\$ -344NM\$ -314FM\$
-1.2PL 0.9LIV 0.9DPR 0.5CCR 0.4HCR 3.10SCS -286GM\$
0.0MFV -0.2DAB -0.1KET 2.3MAS 0.4MET 0.2RPL 3.24HTI

SCOTT FAMILY JERSEYS
MALTA, OH
740-557-3319

BREEDER & OWNER

DP BALLISTIC

USA 067431552 GT50K BBR 100 JH1F 7J1E1336
CDCB GPTA S 08/01/2020 1216DAUS 169HRDS 6%RIP
99%R -35M 0.18% 37F 69%ILE
99%R 0.02% 2P 285CM\$ 282NM\$ 272FM\$ 217GM\$
2.9PL 1.4LIV -1.0DPR -1.0CCR -2.8HCR 3.05SCS
0.1MFV 0.6DAB 0.5KET 1.3MAS 0.0MET 0.0RPL 6.62HTI
AJCA 08/01/2020 325DAUS
GPTAT 97%R 1.2 GJUI 13.7 GJPI 97%R 66

BW BLACKSTONE NANCY ET586-ET

USA 116249720 GT50K BBR 100 JH1C 92%
TATTOO ET586 / ET586
DHIA HERD # 33-87-0722 CONTROL # 1117
1-11 305 3 24260 4.7 1137 3.6 871 103DCR 3011C
3-04 305 3 22389 4.8 1064 3.4 761 89DCR 2629C
4-10 305 3 13450 5.8 779 3.5 477 101DCR 1649C
305 2X ME AVG 4L 19226M 995F 686P 2370C
PPA 355M 80F 5P / YD -619M 23F -21P
CDCB GPTA S 09/01/2020 4RECS 91%R 12%ILE
-686M 0.13% -7F 0.00% -25P -184CM\$ -174NM\$ -155FM\$
-2.7PL -3.3LIV 0.2DPR 0.0CCR -0.1HCR 3.12SCS -122GM\$
-0.2MFV -0.1DAB -0.8KET 0.2MAS -0.5MET 0.0RPL -3.28HTI
AJCA 09/01/2020 GPTAT 89%R 0.9 GJUI 8.0 GJPI 87%R -50

BUTTERCREST MAGNUM

USA 116811604 GT50K BBR 100 JH1F
CDCB GPTA S 08/01/2020 12DAUS 1HRDS 0%RIP
87%R -7M -0.21% -45F 6%ILE
88%R -0.05% -11P -207CM\$ -186NM\$ -143FM\$ -146GM\$
-0.5PL 2.9LIV 1.0DPR 0.6CCR 1.1HCR 3.16SCS
0.1MFV 0.3DAB 0.3KET 2.0MAS 0.5MET -0.1RPL 6.34HTI
AJCA 08/01/2020 ODAUS
GPTAT 80%R 0.0 GJUI -1.6 GJPI 81%R -39

COMERICA PRINCESS ELIZA

USA 117245840
TATTOO S10 / S10
DHIA HERD # 31-45-1073 CONTROL # 1510
2-04 305 2 9990 5.2 524 3.6 360 DHIA 1245C
3-06 305 2 19110 4.9 943 3.7 715 96DCR 2473C
305 2X ME AVG 2L 14036M 712F 529P 1830C
PPA -3172M -91F -101P / YD -3588M -110F -116P
CDCB PTA 08/01/2020 3RECS 58%R 1%ILE
-1940M 0.17% -61F 0.04% -64P -538CM\$ -527NM\$ -506FM\$
-2.0PL -1.1LIV 0.7DPR 0.4CCR -0.3HCR 3.04SCS -451GM\$
-0.1MFV -0.6DAB -0.6KET 2.5MAS 0.4MET 0.4RPL 0.27HTI
SIRE: BRIDON REMAKE COMERICA-ET GJPI -170 2%ILE

NEXT DAM:

JURISDICTION PRINCESS
SIRE: JEWELS JURISDICTION-ET GJPI -225 0%ILE

4TH DAM:

COUNCILLER PRINCESS STAR

LOT 91 BALLISTIC RAINA USA 119896538

BORN 12/08/2016 TATTOO S318 / S318
DHIA HERD # 31-58-0994 CONTROL # 318
FEMALE EFI 6.5%
2-09 305 2 10944 5.2 568 3.7 404 DHIR 1398C
PPA -1510M -27F -40P / YD -1204M -15F -29P
CDCB PTA 08/01/2020 1RECS 42%R 19%ILE
-672M 0.12% -7F 0.03% -19P -99CM\$ -99NM\$ -100FM\$
-0.6PL -0.3LIV 0.0DPR 0.0CCR -1.5HCR 3.10SCS -84GM\$
0.0MFV 0.0DAB -0.3KET 0.8MAS -0.4MET -0.1RPL 0.82HTI

FRESH: 08/22/2020
SELLING OPEN
36 LBS MILK ON SEPTEMBER TEST

SIRE:
BW&RV NANCY BALLISTIC 1025-ET
JE840003013097881 GT13K BBR 100 JH1F
CDCB GPTA S 08/01/2020 100%RIP
80%R -245M 0.13% 16F 22%ILE
81%R 0.00% -10P 62CM\$ 69NM\$ 81FM\$ 54GM\$
0.4PL -1.0LIV -0.8DPR -0.5CCR -0.9HCR 3.10SCS
0.0MFV 0.2DAB -0.4KET 1.1MAS -0.3MET 0.0RPL 2.22HTI
AJCA 08/01/2020 ODAUS
GPTAT 79%R 1.0 GJUI 11.4 GJPI 77%R 9

DAM:
MILES RITA
USA 118871693
TATTOO S177 / S177
DHIA HERD # 31-58-0994 CONTROL # 177
PPA -1777M -34F -51P / YD -1614M -28F -44P
CDCB PTA 08/01/2020 3RECS 55%R 8%ILE
-977M 0.11% -24F 0.04% -28P -242CM\$ -242NM\$ -243FM\$
-1.5PL 0.4LIV 0.8DPR 0.4CCR -2.0HCR 3.10SCS -201GM\$
0.0MFV -0.2DAB -0.2KET 0.4MAS -0.6MET -0.3RPL -0.86HTI

SCOTT FAMILY JERSEYS BREEDER & OWNER
MALTA, OH
740-557-3319

DP BALLISTIC
USA 067431552 GT50K BBR 100 JH1F 7JE1336
CDCB GPTA S 08/01/2020 1216DAUS 169HRDS 6%RIP
99%R -35M 0.18% 37F 69%ILE
99%R 0.02% 2P 285CM\$ 282NM\$ 272FM\$ 217GM\$
2.9PL 1.4LIV -1.0DPR -1.0CCR -2.8HCR 3.05SCS
0.1MFV 0.6DAB 0.5KET 1.3MAS 0.0MET 0.0RPL 6.62HTI
AJCA 08/01/2020 325DAUS
GPTAT 97%R 1.2 GJUI 13.7 GJPI 97%R 66
BW BLACKSTONE NANCY ET586-ET 92%
USA 116249720 GT50K BBR 100 JH1C
TATTOO ET586 / ET586
DHIA HERD # 33-87-0722 CONTROL # 1117
1-11 305 3 24260 4.7 1137 3.6 871 103DCR 3011C
3-04 305 3 22389 4.8 1064 3.4 761 89DCR 2629C
4-10 305 3 13450 5.8 779 3.5 477 101DCR 1649C
305 2X ME AVG 4L 19226M 995F 686P 2370C
PPA 355M 80F 5P / YD -619M 23F -21P
CDCB GPTA S 09/01/2020 4RECS 91%R 12%ILE
-686M 0.13% -7F 0.00% -25P -184CM\$ -174NM\$ -155FM\$
-2.7PL -3.3LIV 0.2DPR 0.0CCR -0.1HCR 3.12SCS -122GM\$
-0.2MFV -0.1DAB -0.8KET 0.2MAS -0.5MET 0.0RPL -3.28HTI
AJCA 09/01/2020 GPTAT 89%R 0.9 GJUI 8.0 GJPI 87%R -50

THREE VALLEYS COUNTRY MILES-ET
USA 115089482 GT50K BBR 100 JH1F 7JE886
CDCB GPTA S 08/01/2020 6239DAUS 893HRDS 4%RIP
99%R -284M 0.08% 3F 13%ILE
99%R 0.01% -8P -82CM\$ -82NM\$ -82FM\$ -156GM\$
-1.0PL 0.9LIV -3.1DPR -3.5CCR -4.7HCR 3.04SCS
0.1MFV -0.1DAB 0.0KET -0.7MAS -1.3MET -0.8RPL -1.62HTI
AJCA 08/01/2020 2026DAUS
GPTAT 99%R 0.3 GJUI 3.0 GJPI 99%R -43

GUY MARGARITA
USA 117032758
TATTOO S976 / S976
DHIA HERD # 31-58-0994 CONTROL # 976
PPA -3315M -114F -96P / YD -3781M -137F -116P
CDCB PTA 08/01/2020 1RECS 48%R 1%ILE
-1789M 0.12% -63F 0.05% -55P -477CM\$ -472NM\$ -465FM\$
-2.2PL -0.1LIV 4.7DPR 4.2CCR 0.6HCR 3.11SCS -309GM\$
0.0MFV -0.2DAB -0.4KET 1.6MAS 0.2MET 0.2RPL 1.57HTI
SIRE: MOLLY JW GUY-ET GJPI -131 2%ILE

NEXT DAM:
BLADE PAMELA MARGARITA
SIRE: BETTY ANN COUNCILLER BLADE-ET
4TH DAM:
BERRETTA JEWEL PAMELA (TWIN)

LOT 92 BALLISTIC REGAN USA 119896378

BORN 09/25/2016 TATTOO S302 / S302
 DHIA HERD # 31-58-0994 CONTROL # 302
 FEMALE EFI 7.2%

PPA -1927M -33F -46P / YD -1816M -15F -38P
 CDCB PTA 08/01/2020 1RECS 43%R 23%ILE
 -768M 0.12% -12F 0.04% -20P -67CM\$ -70NM\$ -79FM\$
 0.6PL -0.1LIV 1.6DPR 1.5CCR -1.0HCR 3.05SCS -27GM\$
 0.0MFV 0.0DAB -0.2KET 1.3MAS 0.0MET 0.2RPL 2.14HTI

FRESH: 11/25/2019
 BRED: 02/03/2020 DUE: 11/08/2020 TO
 HEARTLAND IRWIN TEXAS-ET
 USA 067312531 7JE1354
 CDCB GPTA S 08/01/2020 5650DAUS 551HRDS 30%RIP
 99%R 35M -0.13% -27F 19%ILE
 99%R 0.01% 3P 41CM\$ 38NM\$ 33FM\$ 24GM\$
 2.3PL -1.0LIV -1.0DPR -1.1CCR 2.6HCR 3.04SCS
 0.2MFV -0.1DAB -0.1KET 2.0MAS 0.7MET 0.6RPL 5.52HTI
 AJCA 08/01/2020 1727DAUS
 GPTAT 99%R 2.0 GJUI 21.1 GJPI 99%R 22

SIRE:
 BW&RV NANCY BALLISTIC 1025-ET
 JE840003013097881 GT13K BBR 100 JH1F
 CDCB GPTA S 08/01/2020 100%RIP
 80%R -245M 0.13% 16F 22%ILE
 81%R 0.00% -10P 62CM\$ 69NM\$ 81FM\$ 54GM\$
 0.4PL -1.0LIV -0.8DPR -0.5CCR -0.9HCR 3.10SCS
 0.0MFV 0.2DAB -0.4KET 1.1MAS -0.3MET 0.0RPL 2.22HTI
 AJCA 08/01/2020 0DAUS
 GPTAT 79%R 1.0 GJUI 11.4 GJPI 77%R 9

DAM:
 FANTOM REBEKAH
 USA 117850770
 TATTOO S79 / S79
 DHIA HERD # 31-58-0994 CONTROL # 79
 PPA -2131M -71F -63P / YD -2297M -80F -64P
 CDCB PTA 08/01/2020 3RECS 57%R 10%ILE
 -1054M 0.05% -40F 0.04% -30P -205CM\$ -207NM\$ -213FM\$
 0.8PL 0.9LIV 4.1DPR 3.4CCR -1.0HCR 2.99SCS -105GM\$
 -0.1MFV -0.1DAB 0.0KET 1.5MAS 0.4MET 0.3RPL 1.49HTI

SCOTT FAMILY JERSEYS BREEDER & OWNER
 MALTA, OH
 740-557-3319

DP BALLISTIC
 USA 067431552 GT50K BBR 100 JH1F 7JE1336
 CDCB GPTA S 08/01/2020 1216DAUS 169HRDS 6%RIP
 99%R -35M 0.18% 37F 69%ILE
 99%R 0.02% 2P 285CM\$ 282NM\$ 272FM\$ 217GM\$
 2.9PL 1.4LIV -1.0DPR -1.0CCR -2.8HCR 3.05SCS
 0.1MFV 0.6DAB 0.5KET 1.3MAS 0.0MET 0.0RPL 6.62HTI
 AJCA 08/01/2020 325DAUS
 GPTAT 97%R 1.2 GJUI 13.7 GJPI 97%R 66
 BW BLACKSTONE NANCY ET586-ET 92%
 USA 116249720 GT50K BBR 100 JH1C
 TATTOO ET586 / ET586
 DHIA HERD # 33-87-0722 CONTROL # 1117
 1-11 305 3 24260 4.7 1137 3.6 871 103DCR 3011C
 3-04 305 3 22389 4.8 1064 3.4 761 89DCR 2629C
 4-10 305 3 13450 5.8 779 3.5 477 101DCR 1649C
 305 2X ME AVG 4L 19226M 995F 686P 2370C
 PPA 355M 80F 5P / YD -619M 23F -21P
 CDCB GPTA S 09/01/2020 4RECS 91%R 12%ILE
 -686M 0.13% -7F 0.00% -25P -184CM\$ -174NM\$ -155FM\$
 -2.7PL -3.3LIV 0.2DPR 0.0CCR -0.1HCR 3.12SCS -122GM\$
 -0.2MFV -0.1DAB -0.8KET 0.2MAS -0.5MET 0.0RPL -3.28HTI
 AJCA 09/01/2020 GPTAT 89%R 0.9 GJUI 8.0 GJPI 87%R -50

ALTAMONT MH FANTOM
 USA 113636848 GTHD BBR 100 JH1C 7JE762
 CDCB GPTA S 08/01/2020 5270DAUS 1065HRDS 8%RIP
 99%R -804M 0.02% -35F 11%ILE
 99%R 0.04% -22P -115CM\$ -118NM\$ -127FM\$ -39GM\$
 2.2PL 2.0LIV 3.9DPR 3.8CCR -1.0HCR 2.98SCS
 0.1MFV 0.0DAB 0.5KET 1.7MAS 0.5MET 0.5RPL 5.07HTI
 AJCA 08/01/2020 2257DAUS
 GPTAT 99%R -0.7 GJUI -0.5 GJPI 99%R -21

ROCKET CAKE
 USA 115337549
 TATTOO S876 / S876
 DHIA HERD # 31-58-0994 CONTROL # 876
 PPA -1694M -87F -68P / YD -2084M -91F -72P
 CDCB PTA 08/01/2020 5RECS 64%R 6%ILE
 -1137M 0.04% -47F 0.02% -37P -282CM\$ -277NM\$ -268FM\$
 0.2PL 0.0LIV 4.6DPR 3.6CCR -0.6HCR 2.97SCS -150GM\$
 -0.2MFV -0.2DAB -0.4KET 1.2MAS 0.3MET 0.2RPL -1.09HTI
 SIRE: O.F. BARBER ROCKET GJPI -44 3%ILE

NEXT DAM:
 PERIMETER SUGAR CAKE
 SIRE: ROCK ELLA PERIMETER-ET GJPI -32 8%ILE

4TH DAM:
 LEGACY SUGAR CAKE

LOT 93 GABE TILLY USA 119615029

BORN 01/17/2015 TATTOO S232 / S232
 DHIA HERD # 31-58-0994 CONTROL # 232
 FEMALE EFI 7.4%

3-09 305 2 12348 5.2 640 3.5 435 DHIR 1504C
 4-01 305 2 13964 5.1 708 3.6 507 DHIR 1753C
 5-04 113 2 5904 4.2 248 3.1 183 RIP

PPA -1642M -24F -46P / YD -966M 4F -25P
 CDCB PTA 08/01/2020 2RECS 48%R 19%ILE
 -621M 0.13% -4F 0.05% -13P -92CM\$ -101NM\$ -122FM\$
 -1.5PL -0.6LIV 0.3DPR 0.0CCR 0.4HCR 2.98SCS -76GM\$
 -0.1MFV -0.1DAB -0.1KET 1.1MAS 0.3MET 0.2RPL 0.57HTI

FRESH: 05/20/2020
 BRED: 09/02/2020 DUE: 06/08/2021 TO
 DUTCH HOLLOW OLIVER-P
 USA 067184544 7JE1219
 CDCB GPTA S 08/01/2020 4919DAUS 763HRDS 46%RIP
 99%R 402M 0.01% 22F 41%ILE
 99%R -0.04% 5P 153CM\$ 164NM\$ 189FM\$ 103GM\$
 0.9PL 1.1LIV -1.7DPR -2.3CCR -1.7HCR 3.00SCS
 0.1MFV 0.4DAB 0.2KET -2.4MAS 0.0MET 0.0RPL -1.12HTI
 AJCA 08/01/2020 1788DAUS
 GPTAT 99%R 1.5 GJUI 11.9 GJPI 97%R 23

SIRE:
 BUTTERCREST GABE
 USA 118134136 GT50K BBR 100 JH1C
 CDCB GPTA S 08/01/2020 0%RIP
 85%R -642M 0.24% 18F 25%ILE
 86%R 0.10% -3P 118CM\$ 88NM\$ 24FM\$ 76GM\$
 0.6PL -0.1LIV 0.2DPR -0.6CCR 0.2HCR 2.79SCS
 0.0MFV 0.2DAB 0.0KET 1.5MAS 0.7MET 0.3RPL 3.95HTI
 AJCA 08/01/2020 ODAUS
 GPTAT 79%R -0.3 GJUI -1.5 GJPI 79%R 21

DAM:
 TBONE KIM TESS
 USA 117032918
 TATTOO S995 / S995
 DHIA HERD # 31-58-0994 CONTROL # 995
 PPA -1292M -43F -40P / YD -1751M -50F -52P
 CDCB PTA 08/01/2020 3RECS 59%R 6%ILE
 -913M 0.10% -24F 0.04% -25P -278CM\$ -280NM\$ -286FM\$
 -3.6PL -1.0LIV 0.4DPR 0.6CCR 0.6HCR 3.08SCS -220GM\$
 -0.2MFV -0.3DAB -0.1KET 0.8MAS -0.1MET 0.1RPL -2.07HTI

SCOTT FAMILY JERSEYS BREEDER & OWNER
 MALTA, OH
 740-557-3319

SUNSET CANYON DIGNITARY-ET
 USA 117168941 GT50K BBR 100 JH1F 7JE1150
 CDCB GPTA S 08/01/2020 3677DAUS 465HRDS 3%RIP
 99%R -25M 0.16% 32F 31%ILE
 99%R 0.06% 11P 117CM\$ 96NM\$ 51FM\$ 107GM\$
 -1.1PL -3.2LIV 0.4DPR 0.1CCR 2.2HCR 2.89SCS
 0.1MFV 0.3DAB 0.2KET 1.3MAS 1.0MET 0.5RPL 5.54HTI
 AJCA 08/01/2020 1088DAUS
 GPTAT 99%R -0.8 GJUI -9.3 GJPI 99%R 34
 BUTTERCREST REGION GABBY-ET
 USA 117275458 GT6K BBR 100 JH1C 80%
 TATTOO C456 / C456
 DHIA HERD # 31-45-0129 CONTROL # 456
 1-11 305 2 17090 5.6 949 4.0 686 101DCR 2375C
 2-11 305 2 18900 6.1 1150 3.9 746 102DCR 2582C
 3-11 276 2 17710 6.0 1061 4.0 715 101DCR 2476C
 305 2X ME AVG 3L 21382M 1250F 851P 2948C
 PPA -749M 112F 54P / YD -754M 66F 29P
 CDCB GPTA S 09/01/2020 3RECS 83%R 27%ILE
 -748M 0.17% -2F 0.10% -6P -23CM\$ -50NM\$ -110FM\$
 -1.1PL 1.6LIV 0.1DPR -1.2CCR -3.3HCR 2.95SCS -54GM\$
 -0.1MFV 0.0DAB -0.3KET 1.1MAS 0.4MET 0.0RPL 0.68HTI
 AJCA 09/01/2020 GPTAT 81%R -0.5 GJUI -5.7 GJPI 78%R -15

RICHIES JACE TBONE A364
 USA 113672851 GT50K BBR 100 JH1F 7JE1000
 CDCB GPTA S 08/01/2020 20566DAUS 1942HRDS 4%RIP
 99%R -671M 0.20% 9F 13%ILE
 99%R 0.10% -3P -21CM\$ -47NM\$ -104FM\$ -29GM\$
 -2.2PL -1.8LIV -0.4DPR 0.0CCR 1.4HCR 3.10SCS
 -0.3MFV -0.5DAB 0.0KET 0.1MAS -0.4MET 0.1RPL -5.17HTI
 AJCA 08/01/2020 11301DAUS
 GPTAT 99%R 0.2 GJUI -4.2 GJPI 99%R -23

BIG CANE KIM
 USA 114884244
 TATTOO S829 / S829
 DHIA HERD # 31-58-0994 CONTROL # 829
 CDCB PTA 08/01/2020 ORECS 32%R 2%ILE
 -1243M 0.04% -52F 0.01% -44P -460CM\$ -448NM\$ -422FM\$
 -3.9PL -0.5LIV 2.6DPR 2.7CCR 0.1HCR 3.06SCS -323GM\$
 -0.2MFV -0.2DAB -0.3KET 1.4MAS 0.1MET 0.1RPL -0.75HTI
 SIRE: SHJ HALLMARK BIG TEN-P GJPI -98 3%ILE

NEXT DAM:
 LAGACY CANDY CANE
 SIRE: MINIE LAZER LEGACY JPI -101 2%ILE

4TH DAM:
 GAMBLER LACE CANDY

LOT 94 GABE PLUM MIKY (TWIN) USA 119246360

BORN 09/25/2014 TATTOO S214 / S214
 DHIA HERD # 31-58-0994 CONTROL # 214
 FEMALE EFI 6.3%

PPA -2435M -74F -61P / YD -1819M -44F -43P
 CDCB PTA 08/01/2020 3RECS 51%R 15%ILE
 -975M 0.13% -21F 0.06% -24P -128CM\$ -140NM\$ -165FM\$
 0.0PL 0.4LIV 1.9DPR 1.8CCR 0.4HCR 2.81SCS -85GM\$
 0.0MFV 0.0DAB -0.2KET 1.5MAS 0.6MET 0.2RPL 2.70HTI

FRESH: 09/11/2020
 SELLING OPEN

SIRE:

BUTTERCREST GABE
 USA 118134136 GT50K BBR 100 JH1C
 CDCB GPTA S 08/01/2020 0%RIP
 85%R -642M 0.24% 18F 25%ILE
 86%R 0.10% -3P 118CM\$ 88NM\$ 24FM\$ 76GM\$
 0.6PL -0.1LIV 0.2DPR -0.6CCR 0.2HCR 2.79SCS
 0.0MFV 0.2DAB 0.0KET 1.5MAS 0.7MET 0.3RPL 3.95HTI
 AJCA 08/01/2020 ODAUS
 GPTAT 79%R -0.3 GJUI -1.5 GJPI 79%R 21

DAM:

TOP PLUM
 USA 117488018
 TATTOO S27 / S27
 DHIA HERD # 31-58-0994 CONTROL # 27

PPA -2705M -73F -83P / YD -3205M -100F -99P
 CDCB PTA 08/01/2020 5RECS 60%R 4%ILE
 -1628M 0.13% -53F 0.04% -51P -360CM\$ -359NM\$ -357FM\$
 -0.5PL 0.8LIV 3.6DPR 4.2CCR 0.6HCR 2.83SCS -239GM\$
 0.0MFV -0.2DAB -0.4KET 1.5MAS 0.4MET 0.2RPL 1.47HTI

SCOTT FAMILY JERSEYS BREEDER & OWNER
 MALTA, OH
 740-557-3319

SUNSET CANYON DIGNITARY-ET

USA 117168941 GT50K BBR 100 JH1F 7JE1150
 CDCB GPTA S 08/01/2020 3677DAUS 465HRDS 3%RIP
 99%R -25M 0.16% 32F 31%ILE
 99%R 0.06% 11P 117CM\$ 96NM\$ 51FM\$ 107GM\$
 -1.1PL -3.2LIV 0.4DPR 0.1CCR 2.2HCR 2.89SCS
 0.1MFV 0.3DAB 0.2KET 1.3MAS 1.0MET 0.5RPL 5.54HTI
 AJCA 08/01/2020 1088DAUS
 GPTAT 99%R -0.8 GJUI -9.3 GJPI 99%R 34

BUTTERCREST REGION GABBY-ET

USA 117275458 GT6K BBR 100 JH1C 80%
 TATTOO C456 / C456
 DHIA HERD # 31-45-0129 CONTROL # 456
 1-11 305 2 17090 5.6 949 4.0 686 101DCR 2375C
 2-11 305 2 18900 6.1 1150 3.9 746 102DCR 2582C
 3-11 276 2 17710 6.0 1061 4.0 715 101DCR 2476C
 305 2X ME AVG 3L 21382M 1250F 851P 2948C
 PPA -749M 112F 54P / YD -754M 66F 29P
 CDCB GPTA S 09/01/2020 3RECS 83%R 27%ILE
 -748M 0.17% -2F 0.10% -6P -23CM\$ -50NM\$ -110FM\$
 -1.1PL 1.6LIV 0.1DPR -1.2CCR -3.3HCR 2.95SCS -54GM\$
 -0.1MFV 0.0DAB -0.3KET 1.1MAS 0.4MET 0.0RPL 0.68HTI
 AJCA 09/01/2020 GPTAT 81%R -0.5 GJUI -5.7 GJPI 78%R -15

COALITION CAKE TOP

USA 115928369
 CDCB PTA 08/01/2020 23DAUS 1HRDS 0%RIP
 76%R -1541M 0.06% -62F 3%ILE
 78%R -0.01% -58P -447CM\$ -427NM\$ -384FM\$ -264GM\$
 -2.1PL 1.1LIV 4.5DPR 4.9CCR 0.9HCR 3.03SCS
 0.0MFV -0.1DAB -0.3KET 1.4MAS 0.4MET 0.1RPL 1.81HTI
 AJCA 08/01/2020 ODAUS
 JUI -3.1 JPI 64%R -102

FIRECRACKER SUGAR PLUM

USA 115928387
 TATTOO S889 / S889
 DHIA HERD # 31-58-0994 CONTROL # 889
 CDCB PTA 08/01/2020 0RECS 38%R 1%ILE
 -1737M 0.16% -52F 0.06% -52P -482CM\$ -486NM\$ -494FM\$
 -3.9PL 0.0LIV 1.0DPR 2.7CCR -0.8HCR 2.78SCS -397GM\$
 0.0MFV -0.3DAB -0.6KET 1.6MAS 0.3MET 0.2RPL 0.90HTI
 SIRE: GIL-BAR SPARKLER FIRECRACKER GJPI -141 0%ILE

NEXT DAM:

JACE SUGAR PLUM
 SIRE: WINDY WILLOW MONTANA JACE {6} GJPI -20 13%ILE

4TH DAM:

SELECT SUGAR PLUM
 7-01 365 2 18464 4.5 830 3.6 657 DHIA 2238C



MARHAVEN MINISTER CORONA-ET, E-95%
SISTER TO THE GRANDAM OF LOT 95

LOT 95 CLASSIC DOMINATE CONNIE USA 173740536

BORN 05/20/2019 TATTOO TJ21 / TJ21 P0
FEMALE EFI 6.7%

PA -1144M -27F -31P
-216CM\$ -220NM\$ -232FM\$
-1.0PL -0.1DPR 0.8CCR -0.4HCR 3.00SCS
PA TYPE 0.5 JPI 28%R -65
ST SR DF RA RW RL FA FU
-0.8 0.3 -0.2 H1.6 0.5 P0.6 S0.5 1.8
RH RUW UC UD TP TL RTR RTS
0.2 0.1 -0.3 S1.2 C0.9 L0.2

BRED: 08/31/2020 DUE: 06/06/2021 TO
MR KATHIES KID ROCK
JE840003128791587 551JE1772
CDCB GPTA S 08/01/2020 0%RIP
76%R -1715M 0.06% -72F 3%ILE
76%R 0.00% -63P -480CM\$ -457NM\$ -410FM\$ -358GM\$
-0.5PL -0.8LIV 1.6DPR 1.8CCR 0.4HCR 3.19SCS
-0.1MFV -0.5DAB -0.6KET 1.3MAS 0.1MET 0.2RPL -1.60HTI
AJCA 08/01/2020 ODAUS
GPTAT 78%R 1.3 GJUI 14.6 GJPI 71%R -143
BRED USING SEXED SEMEN

SIRE:
GOLDEN DOMINATE-ET
JECAN000012344082 GT99K BBR 100 JH1F 94JE4062
CDCB GPTA S 08/01/2020 35DAUS 26HRDS 79%RIP
85%R -453M 0.08% -6F 14%ILE
85%R 0.04% -8P -22CM\$ -30NM\$ -49FM\$ -36GM\$
0.0PL -1.3LIV -1.1DPR 0.3CCR -0.1HCR 3.02SCS
0.0MFV 0.0DAB 0.0KET -0.1MAS 0.0MET 0.1RPL -0.11HTI
AJCA 08/01/2020 3DAUS
GPTAT 79%R 1.0 GJUI 9.0 GJPI 79%R -14

DAM:
CLASSIC MARHAVEN BRC CRAZE
USA 173420245
TATTOO / R660
DHIA HERD # 31-19-0005 CONTROL #
2-02 83% 2-11 84%
ST SR DF RA RW RL FA FU RH RUW UC UD TP TL RTR RTS
33 18 38 22 36 37 30 38 44 25 23 29 27 28 36 25
PA -1835M -48F -55P
-410CM\$ -411NM\$ -414FM\$
-2.0PL 0.9DPR 1.4CCR -0.6HCR 2.97SCS
PA TYPE -0.1 JPI 35%R -117

MARHAVEN JERSEYS & TJ CLASSIC BREEDER & OWNER
ALLIANCE, OH

ALL LYNN'S LEGAL VOLCANO-ET
USA 117222807 GT50K BBR 100 JH1F 29JE3762
CDCB GPTA S 08/01/2020 7306DAUS 494HRDS 5%RIP
99%R 1114M -0.12% 27F 51%ILE
99%R -0.06% 28P 191CM\$ 197NM\$ 213FM\$ 113GM\$
0.9PL -1.2LIV -3.3DPR -1.4CCR 2.6HCR 2.90SCS
0.2MFV 0.3DAB 0.9KET -1.6MAS -0.6MET -0.2RPL 1.37HTI
AJCA 08/01/2020 1978DAUS
GPTAT 99%R 0.6 GJUI 2.9 GJPI 99%R 58

GOLDEN CONNECTION DOMAINE SUP-EX 96-6E (CAN)
JECAN000008991362 GT6K BBR 100 JH1F
7-00 305 2 14831 5.2 770 3.9 584 CAN 2022C
8-07 305 2 18584 5.0 935 3.8 712 CAN 2464C
10-01 305 2 22718 5.5 1246 3.8 856 CAN 2962C
11-06 305 2 20037 5.3 1067 3.8 752 CAN 2602C
CDCB GPTA S 09/01/2020 ORECS 82%R 10%ILE
-1581M 0.26% -25F 0.08% -43P -205CM\$ -208NM\$ -220FM\$
-0.9PL -0.8LIV 1.8DPR 2.5CCR -0.4HCR 3.13SCS -127GM\$
-0.1MFV -0.4DAB -0.9KET 0.9MAS 0.5MET 0.3RPL -2.01HTI
AJCA 09/01/2020 GPTAT 79%R 0.8 GJUI 9.0 GJPI 77%R -71

BRIDON REMAKE COMERICA-ET
JECAN000008422994 GTHD BBR 100 JH1F 200JE131
CDCB GPTA S 08/01/2020 5121DAUS 1657HRDS 4%RIP
99%R -2077M 0.25% -53F 2%ILE
99%R 0.05% -67P -561CM\$ -552NM\$ -535FM\$ -500GM\$
-3.5PL -2.8LIV -1.0DPR -1.5CCR -1.5HCR 3.03SCS
-0.1MFV -0.8DAB -0.8KET 2.6MAS 0.2MET 0.5RPL -0.72HTI
AJCA 08/01/2020 3337DAUS
GPTAT 99%R 0.3 GJUI 5.6 GJPI 97%R -170

CONNIE MARHAVEN MOMENT CLASSIC 83%
JE840003012911590
TATTOO TJ44 / TJ44
DHIA HERD # 31-15-1164 CONTROL # 44
2-01 243 2 10910 4.9 535 3.7 401 75DCR 1387C
305 2X ME AVG 1L 16077M 798F 603P 2086C
PPA -2555M -78F -62P / YD -1611M -38F -27P
CDCB PTA 08/01/2020 IRECS 45%R 7%ILE
-1593M 0.18% -42F 0.08% -42P -258CM\$ -269NM\$ -293FM\$
-0.4PL 0.6LIV 2.8DPR 4.2CCR 0.3HCR 2.91SCS -168GM\$
-0.1MFV -0.2DAB -0.6KET 0.7MAS 0.4MET 0.2RPL -1.18HTI
AJCA 08/01/2020 PTAT 47%R -0.3 JUI -3.0 JPI 42%R -63
SIRE: WF CENTURN SEIZE THE MOMENT-ET GJPI -67 3%ILE

SISTER(S):
MARHAVEN VOLTAGE CAROLINE 86%
MARHAVEN MINISTER CORONA-ET 95%
1-09 305 3 14940 4.8 721 4.0 594 83DCR 1980C
ALL AMERICAN SR 2-YEAR-OLD, 2016
RESERVE ALL AMERICAN SR 2-YEAR-OLD, 2015
5TH SR 3-YEAR-OLD, 2016 INTERNATIONAL JERSEY SHOW
1ST SR 3-YEAR-OLD, 2016 MARYLAND STATE FAIR
GRAND CHAMPION, 2016 MARYLAND STATE FAIR
INTERMEDIATE CHAMPION, 2016 MARYLAND STATE FAIR
3RD OVERALL PREMIER PERFORMANCE COW, 2015 ALL AMERICAN
2ND SR 2-YEAR-OLD, 2015 INTERNATIONAL JERSEY SHOW
1ST SR 2-YEAR-OLD, 2015 MARYLAND STATE FAIR
MARHAVEN MINISTER CROWN-ET 88%
VERBATIM MARHAVEN CLASSIC CAT 86%

NEXT DAM:
MARHAVEN SOCRATES CONNIE-ET 92%
4-01 305 2 20270 4.6 941 3.6 737 76DCR 2527C
2ND 4-YEAR-OLD, 2012 KY STATE FAIR
SIRE: PIEDMONT PRIZE SOCRATES JPI -143 2%ILE

4TH DAM:
MARHAVEN SAMBO CUPID 94%
7-10 305 2 31020 3.8 1179 3.4 1056 96DCR 3349C



TJ CLASSIC MOMENT LAYLA, E-95%
GREAT-GRANDAM OF LOT 96

LOT 96 TJ CLASSIC DOMINATE LANE USA 173740509

BORN 05/12/2019 TATTOO TJ19 / TJ19 P0
FEMALE EFI 7.3%

PA -1070M -21F -26P
-154CM\$ -161NM\$ -181FM\$
-0.2PL 0.4DPR 1.1CCR -0.2HCR 3.07SCS
PA TYPE 0.8 JPI 28%R -51
ST SR DF RA RW RL FA FU
0.2 -0.4 0.4 H0.8 -0.2 P0.2 S0.6 1.7
RH RUW UC UD TP TL RTR RTS
0.7 -0.2 0.7 S1.9 C1.0 L0.1

SELLING OPEN
WILL BE BRED BEFORE SALE

SIRE:
GOLDEN DOMINATE-ET
JECAN00012344082 GT99K BBR 100 JH1F 94JE4062
CDCB GPTA S 08/01/2020 35DAUS 26HRDS 79%RIP
85%R -453M 0.08% -6F 14%ILE
85%R 0.04% -8P -22CM\$ -30NM\$ -49FM\$ -36GM\$
0.0PL -1.3LIV -1.1DPR 0.3CCR -0.1HCR 3.02SCS
0.0MFV 0.0DAB 0.0KET -0.1MAS 0.0MET 0.1RPL -0.11HTI
AJCA 08/01/2020 3DAUS
GPTAT 79%R 1.0 GJUI 9.0 GJPI 79%R -14

DAM:
TJ CLASSIC COLTON LADY
USA 119779480
TATTOO TJ83 / TJ83
DHIA HERD # 31-19-0005 CONTROL #
2-03 85% 3-00 87%
ST SR DF RA RW RL FA FU RH RUW UC UD TP TL RTR RTS
32 23 43 29 24 31 28 32 39 26 37 35 40 25 42 33
PA -1687M -36F -43P
-286CM\$ -293NM\$ -313FM\$
-0.5PL 1.8DPR 1.9CCR -0.2HCR 3.13SCS
PA TYPE 0.5 JPI 32%R -88

TJ CLASSIC JERSEYS & FRANCIS A BREEDER & OWNER
ANSONIA, OH

ALL LYNN'S LEGAL VOLCANO-ET
USA 117222807 GT50K BBR 100 JH1F 29JE3762
CDCB GPTA S 08/01/2020 7306DAUS 494HRDS 5%RIP
99%R 1114M -0.12% 27F 51%ILE
99%R -0.06% 28P 191CM\$ 197NM\$ 213FM\$ 113GM\$
0.9PL -1.2LIV -3.3DPR -1.4CCR 2.6HCR 2.90SCS
0.2MFV 0.3DAB 0.9KET -1.6MAS -0.6MET -0.2RPL 1.37HTI
AJCA 08/01/2020 1978DAUS
GPTAT 99%R 0.6 GJUI 2.9 GJPI 99%R 58
GOLDEN CONNECTION DOMAINE SUP-EX 96-6E (CAN)
JECAN00008991362 GT6K BBR 100 JH1F
7-00 305 2 14831 5.2 770 3.9 584 CAN 2022C
8-07 305 2 18584 5.0 935 3.8 712 CAN 2464C
10-01 305 2 22718 5.5 1246 3.8 856 CAN 2962C
11-06 305 2 20037 5.3 1067 3.8 752 CAN 2602C
CDCB GPTA S 09/01/2020 ORECS 82%R 10%ILE
-1581M 0.26% -25F 0.08% -43P -205CM\$ -208NM\$ -220FM\$
-0.9PL -0.8LIV 1.8DPR 2.5CCR -0.4HCR 3.13SCS -127GM\$
-0.1MFV -0.4DAB -0.9KET 0.9MAS 0.5MET 0.3RPL -2.01HTI
AJCA 09/01/2020 GPTAT 79%R 0.8 GJUI 9.0 GJPI 77%R -71

CHILLI ACTION COLTON-ET
USA 066738335 GT50K BBR 100 JH1F 7JE1088
CDCB GPTA S 08/01/2020 3152DAUS 943HRDS 22%RIP
99%R -1798M 0.30% -29F 6%ILE
99%R 0.11% -45P -195CM\$ -204NM\$ -230FM\$ -154GM\$
-1.1PL 1.2LIV 0.5DPR 0.3CCR 0.2HCR 3.21SCS
0.0MFV 0.0DAB 0.1KET 1.3MAS 0.0MET 0.0RPL 2.39HTI
AJCA 08/01/2020 1719DAUS
GPTAT 99%R 1.5 GJUI 14.8 GJPI 96%R -68

TJ CLASSIC MINISTER LATASHA
USA 119061932
TATTOO TJ55 / TJ55 CONTROL #
PA -1576M -42F -41P
-376CM\$ -382NM\$ -396FM\$
0.2PL 3.1DPR 3.4CCR -0.7HCR 3.05SCS
PA TYPE -0.5 JPI 34%R -108
SIRE: SELECT-SCOTT MINISTER-ET GJPI -140 3%ILE

SISTER(S):
TJ CLASSIC GOVERNOR LADY 92%
4-07 305 3 23430 5.7 1330 3.6 836 102DCR 2890C
TJ CLASSIC OUTLAW LAURA 93%
4-00 305 2 15780 5.7 899 4.2 660 77DCR 2286C
TJ CLASSIC COMERICA LEGACY 85%

NEXT DAM:
TJ CLASSIC MOMENT LAYLA 95%
8-01 305 2 19340 4.4 853 3.6 701 77DCR 2337C
GRAND CHAMPION, 2015 OHIO STATE FAIR
RESERVE SR CHAMPION, 2014 KENTUCKY STATE FAIR
5TH AGED COW, 2014 INTERNATIONAL JERSEY SHOW
3RD AGED COW, 2014 ALL AMERICAN JERSEY SHOW
3RD AGED COW, 2013 OH STATE FAIR
4TH AGED COW, 2013 KY STATE FAIR
5TH AGED COW, 2013 ALL AMERICAN
6TH AGED COW, 2013 INTERNATIONAL JERSEY SHOW
1ST 5-YEAR-OLD & BU, 2012 OH STATE FAIR
1ST 5-YEAR-OLD, 2012 KY STATE FAIR
6TH 5-YEAR-OLD, 2012 ALL AMERICAN
4TH 4-YEAR-OLD, 2011 ALL AMERICAN
9TH 4-YEAR-OLD, 2011 CENTRAL NATIONAL
1ST JR 3-YEAR-OLD, 2010 OH STATE FAIR
SIRE: WF CENTURN SEIZE THE MOMENT-ET GJPI -67 3%ILE
4TH DAM:
TJ CLASSIC MCT H LADY



BARMORE L S CARLA, E-94%
FOURTH DAM OF LOT 97

LOT 97 TJ CLASSIC DOMINATE CARMEN USA 173740479

BORN 04/26/2019 TATTOO TJ16 / TJ16 P0
FEMALE EFI 7.7%

PA -854M -27F -23P
-112CM\$ -116NM\$ -128FM\$
0.7PL 1.0DPR 1.6CCR -0.1HCR 2.99SCS
PA TYPE 0.5 JPI 31%R -33
ST SR DF RA RW RL FA FU
-0.5 0.3 0.3 H1.2 0.1 P0.8 S0.7 1.5
RH RUW UC UD TP TL RTR RTS
0.2 -0.1 0.2 S1.2 C0.8 L0.1

BRED: 09/15/2020 DUE: 06/21/2021 TO
RIVER VALLEY VENUS V I P-ET
JE840003126479167 777JE10003
CDCB GPTA S 08/01/2020 182DAUS 80HRDS 75%RIP
94%R -2105M 0.23% -58F 3%ILE
94%R 0.07% -63P -301CM\$ -299NM\$ -297FM\$ -219GM\$
0.7PL 2.1LIV 1.8DPR 1.6CCR 0.8HCR 3.08SCS
0.0MFV -0.2DAB -0.5KET 0.0MAS 0.1MET 0.2RPL -1.38HTI
AJCA 08/01/2020 43DAUS
GPTAT 86%R 1.3 GJUI 19.7 GJPI 86%R -99

BRED USING SEXED SEMEN

SIRE:
GOLDEN DOMINATE-ET
JECAN000012344082 GT99K BBR 100 JH1F 94JE4062
CDCB GPTA S 08/01/2020 35DAUS 26HRDS 79%RIP
85%R -453M 0.08% -6F 14%ILE
85%R 0.04% -8P -22CM\$ -30NM\$ -49FM\$ -36GM\$
0.0PL -1.3LIV -1.1DPR 0.3CCR -0.1HCR 3.02SCS
0.0MFV 0.0DAB 0.0KET -0.1MAS 0.0MET 0.1RPL -0.11HTI
AJCA 08/01/2020 3DAUS
GPTAT 79%R 1.0 GJUI 9.0 GJPI 79%R -14

DAM:

RRF CLASSIC PREMIER CYBIL
USA 119503852
TATTOO TJ65 / TJ65
DHIA HERD # 31-14-0939 CONTROL # 522
2-01 85% 3-03 90%
ST SR DF RA RW RL FA FU RH RUW UC UD TP TL RTR RTS
38 34 39 21 36 31 25 37 47 36 31 28 32 17 35 31
PPA -3071M -127F -90P / YD -2762M -107F -81P
CDCB PTA 08/01/2020 3RECS 51%R 10%ILE
-1255M 0.07% -47F 0.04% -37P -201CM\$ -202NM\$ -206FM\$
1.4PL 2.0LIV 3.1DPR 2.8CCR -0.1HCR 2.96SCS -119GM\$
0.0MFV -0.1DAB 0.1KET 1.3MAS 0.8MET 0.4RPL 2.46HTI
AJCA 08/01/2020 PTAT 46%R 0.0 JUI 1.2 JPI 44%R -51

TJ CLASSIC JERSEYS & FRANCIS A OWNER
ANSONIA, OH

TJ CLASSIC JERSEYS, FRANCIS AL BREEDER
ANSONIA, OH

ALL LYNN'S LEGAL VOLCANO-ET
USA 117222807 GT50K BBR 100 JH1F 29JE3762
CDCB GPTA S 08/01/2020 7306DAUS 494HRDS 5%RIP
99%R 1114M -0.12% 27F 51%ILE
99%R -0.06% 28P 191CM\$ 197NM\$ 213FM\$ 113GM\$
0.9PL -1.2LIV -3.3DPR -1.4CCR 2.6HCR 2.90SCS
0.2MFV 0.3DAB 0.9KET -1.6MAS -0.6MET -0.2RPL 1.37HTI
AJCA 08/01/2020 1978DAUS
GPTAT 99%R 0.6 GJUI 2.9 GJPI 99%R 58

GOLDEN CONNECTION DOMAINE SUP-EX 96-6E (CAN)
JECAN00008991362 GT6K BBR 100 JH1F
7-00 305 2 14831 5.2 770 3.9 584 CAN 2022C
8-07 305 2 18584 5.0 935 3.8 712 CAN 2464C
10-01 305 2 22718 5.5 1246 3.8 856 CAN 2962C
11-06 305 2 20037 5.3 1067 3.8 752 CAN 2602C
CDCB GPTA S 09/01/2020 ORECS 82%R 10%ILE
-1581M 0.26% -25F 0.08% -43P -205CM\$ -208NM\$ -220FM\$
-0.9PL -0.8LIV 1.8DPR 2.5CCR -0.4HCR 3.13SCS -127GM\$
-0.1MFV -0.4DAB -0.9KET 0.9MAS 0.5MET 0.3RPL -2.01HTI
AJCA 09/01/2020 GPTAT 79%R 0.8 GJUI 9.0 GJPI 77%R -71

HAWARDEN IMPULS PREMIER
USA 067107510 GT50K BBR 100 JH1C 29JE3756
CDCB GPTA S 08/01/2020 7312DAUS 1184HRDS 4%RIP
99%R -1032M 0.24% -2F 31%ILE
99%R 0.13% -11P 131CM\$ 100NM\$ 31FM\$ 140GM\$
2.4PL 3.5LIV 3.2DPR 1.4CCR -0.6HCR 3.06SCS
0.1MFV 0.1DAB 0.6KET 1.0MAS 1.0MET 0.5RPL 4.61HTI
AJCA 08/01/2020 4108DAUS
GPTAT 99%R 0.3 GJUI -0.1 GJPI 99%R 21

RRF EMERSON CILLIA 93%

USA 117081350
TATTOO / RRF795
DHIA HERD # 31-19-0005 CONTROL # 14
4-04 285 2 19590 3.8 752 3.3 650 76DCR 2102C
5-04 299 2 21440 3.9 830 3.2 685 77DCR 2273C
6-04 258 2 15110 3.8 580 3.2 483 76DCR 1595C
305 2X ME AVG 3L 20271M 787F 657P 2167C
PPA -3312M -239F -140P / YD -3055M -215F -137P
CDCB PTA 08/01/2020 3RECS 52%R 1%ILE
-1399M -0.09% -86F -0.05% -62P -539CM\$ -507NM\$ -438FM\$
-0.3PL 0.2LIV 3.3DPR 4.4CCR 0.0HCR 2.96SCS -372GM\$
-0.2MFV -0.2DAB -0.4KET 1.6MAS 0.5MET 0.2RPL -0.32HTI
AJCA 08/01/2020 PTAT 44%R -0.4 JUI 0.0 JPI 42%R -127
1ST 5-YEAR-OLD, 2015 INDIANA STATE FAIR
3RD 5-YEAR-OLD, 2015 OHIO STATE FAIR
5TH 4-YEAR-OLD, 2014 KENTUCKY STATE FAIR
1ST 4-YEAR-OLD, 2014 OHIO STATE FAIR
3RD SR 3-YEAR-OLD, 2013 INDIANA STATE FAIR
3RD SR 3-YEAR-OLD, 2013 INDIANA STATE FAIR JR SHOW
SIRE: BRIDON REMAKE EMERSON-ET GJPI -131 2%ILE

SISTER(S):
RRF HOMER CASSIE 86%
3-03 305 2 15710 4.1 648 3.4 538 97DCR 1781C

NEXT DAM:
RRF CENTURION CHRISTA 91%
4-05 305 2 17590 4.0 711 3.2 564 98DCR 1916C
SIRE: SOONER CENTURION-ET GJPI -68 3%ILE

4TH DAM:
BARMORE L S CARLA 94%
6-04 305 2 20520 3.7 764 3.4 703 93DCR 2197C

LOT 98 SWEET HAVEN CASINO RHIANNA USA 067134285

BORN 08/27/2018 P1
 FEMALE EFI 7.7% AMERICAN ID 285 / 285

1-11 81%
 ST SR DF RA RW RL FA FU RH RUW UC UD TP TL RTR RTS
 39 26 29 26 29 23 36 26 34 35 29 36 34 19 36 26

PA -514M -18F -12P
 -43CM\$ -48NM\$ -59FM\$
 1.2PL 1.4 JPI 32%R -22
 ST SR DF RA RW RL FA FU
 1.9 1.0 1.1 H0.8 1.3 P0.6 S1.0 1.5
 RH RUW UC UD TP TL RTR RTS
 1.0 1.0 1.0 S1.3 C1.8 S0.7

FRESH: 07/13/2020
 BRED: 09/24/2020 DUE: 06/30/2021 TO
 RIVER VALLEY CIRCUS CRAZE-ET
 USA 075341001 777JE10001
 CDCB GPTA S 08/01/2020 1471DAUS 141HRDS 89%RIP
 99%R 80M 0.05% 15F 63%ILE
 99%R -0.02% -2P 249CM\$ 255NM\$ 268FM\$ 223GM\$
 3.7PL 2.3LIV 0.2DPR 0.3CCR -0.5HCR 2.93SCS
 0.1MFV 0.3DAB -0.1KET 0.4MAS 0.4MET 0.0RPL 3.07HTI
 AJCA 08/01/2020 673DAUS
 GPTAT 98%R 2.0 GJUI 16.7 GJPI 93%R 53
 52.6 LBS MILK ON THE SEPTEMBER TEST

SIRE:
 ELLIOTTS REGENCY CASINO-ET
 JE840003125141657 GT50K BBR 100 JH1F 14JE725
 CDCB GPTA S 08/01/2020 866DAUS 173HRDS 85%RIP
 98%R -320M 0.05% -4F 31%ILE
 98%R 0.09% 8P 125CM\$ 100NM\$ 43FM\$ 95GM\$
 1.7PL 0.5LIV 0.2DPR -0.1CCR 1.9HCR 3.15SCS
 0.0MFV 0.3DAB 0.0KET -2.1MAS -0.2MET 0.1RPL -2.30HTI
 AJCA 08/01/2020 447DAUS
 GPTAT 97%R 1.9 GJUI 15.5 GJPI 91%R 14

DAM:
 RAPUNZEL OF SWEET HAVEN
 USA 067211262
 DHIA HERD # 61-27-0084 CONTROL # 262
 PPA -2644M -112F -115P / YD -3253M -150F -145P
 CDCB PTA 08/01/2020 1RECS 48%R 10%ILE
 -707M 0.02% -31F -0.02% -31P -211CM\$ -195NM\$ -160FM\$
 0.7PL -2.1LIV 0.7DPR 1.1CCR 1.0HCR 3.00SCS -149GM\$
 -0.1MFV -0.2DAB -0.4KET 1.0MAS 0.4MET 0.4RPL -0.28HTI
 PA TYPE 0.9 JUI JPI 37%R -57

SMITH, NEAL
 REYNOLDSBURG, OH
 614-864-4803

OWNER

MCCOY, LUKE A
 FRANKFORT, KY

BREEDER

TJF VISIONARY REGENCY
 USA 067248196 GT80K BBR 100 JH1F 14JE662
 CDCB GPTA S 08/01/2020 3194DAUS 234HRDS 13%RIP
 99%R 1152M -0.14% 25F 61%ILE
 99%R 0.03% 49P 264CM\$ 245NM\$ 201FM\$ 172GM\$
 1.5PL -3.0LIV -2.5DPR -1.3CCR 2.1HCR 3.21SCS
 -0.1MFV 0.4DAB 0.0KET -3.8MAS -0.9MET -0.1RPL -6.18HTI
 AJCA 08/01/2020 1295DAUS
 GPTAT 99%R 1.3 GJUI 6.1 GJPI 97%R 59
 CHILLI PREMIER CINEMA-ET 93%
 USA 071577202 GT50K BBR 100 JH1F
 DHIA HERD # 23-63-4533 CONTROL # 20895
 1-11 305 2 16691 4.9 812 3.7 625 87DCR 2163C
 2-11 305 2 21669 5.4 1179 3.8 820 91DCR 2838C
 4-01 305 2 21170 5.6 1187 3.9 824 91DCR 2852C
 305 2X ME AVG 3L 21304M 1146F 803P 2779C
 PPA -3376M -45F -56P / YD -2871M -28F -47P
 CDCB GPTA S 09/01/2020 3RECS 87%R 23%ILE
 -1356M 0.21% -24F 0.11% -27P -55CM\$ -76NM\$ -122FM\$
 0.7PL 1.0LIV 1.1DPR -0.1CCR 0.5HCR 3.06SCS -39GM\$
 0.0MFV 0.1DAB 0.1KET -0.1MAS 0.5MET 0.3RPL 0.77HTI
 AJCA 09/01/2020 GPTAT 85%R 1.2 GJUI 13.4 GJPI 82%R -32

JARS OF CLAY BARNABAS
 USA 067342492 GT80K BBR 100 JH1F 7JE1294
 CDCB GPTA S 08/01/2020 5192DAUS 840HRDS 23%RIP
 99%R 228M 0.00% 11F 18%ILE
 99%R -0.01% 6P 27CM\$ 30NM\$ 34FM\$ -40GM\$
 -0.1PL -4.2LIV -3.7DPR -3.8CCR 0.7HCR 3.04SCS
 0.0MFV 0.0DAB 0.0KET 0.4MAS 0.1MET 0.4RPL 0.98HTI
 AJCA 08/01/2020 2250DAUS
 GPTAT 99%R 1.7 GJUI 11.5 GJPI 99%R -16

KCJF HIGH GUNS ALICES RALPHIE 85%
 USA 118933696
 TATTOO / 98M
 DHIA HERD # 61-27-0084 CONTROL # 98
 2-10 278 3 14810 5.0 741 3.6 536 104DCR 1853C
 3-09 300 3 15680 4.7 738 3.7 586 104DCR 1994C
 305 2X ME AVG 3L 15428M 786F 570P 1960C
 PPA -1879M -94F -90P / YD -2363M -101F -96P
 CDCB PTA 08/01/2020 3RECS 58%R 4%ILE
 -1499M 0.05% -62F -0.01% -57P -378CM\$ -357NM\$ -313FM\$
 1.7PL 0.1LIV 4.2DPR 5.8CCR 1.3HCR 3.05SCS -224GM\$
 -0.1MFV -0.5DAB -0.7KET 1.6MAS 0.7MET 0.5RPL -0.81HTI
 AJCA 08/01/2020 PTAT 42%R 0.0 JUI 0.2 JPI 47%R -98
 SIRE: SV JADE HIRED GUN-ET GJPI -89 3%ILE

SISTER(S):
 KCJF RESPONSES ALLISON 91%
 3-00 305 2 19260 5.0 966 3.4 657 95DCR 2270C
 KCJF GOVERNOR AVA 91%
 5-03 305 2 26280 4.2 1114 3.5 913 96DCR 3047C

NEXT DAM:
 KCJF KATALYST ALICE 90%
 5-03 290 2 19440 4.7 918 3.3 633 93DCR 2185C
 SIRE: KCJF KIMBERS SAMBO KATALYST JPI -155 2%ILE

4TH DAM:
 ROCKIN J RESPONSE ALICIA
 2-01 247 2 11920 4.4 522 3.4 409 88DCR 1401C

LOT 99 JX OHIO ED REED FRONTRUNNER 823 {5} (TWIN) JE840003151790322

BORN 05/08/2019 TATTOO / J823 P3
 FEMALE EFI 8.2% AMERICAN ID 823 / 823

PA 35M 26F 2P
 147CM\$ 146NM\$ 142FM\$
 0.5PL 1.5DPR 1.0CCR -0.2HCR 3.00SCS
 PA TYPE 0.7 JPI 31%R 26
 ST SR DF RA RW RL FA FU
 3.4 1.4 0.9 L0.1 1.3 S0.3 S0.8 0.5
 RH RUW UC UD TP TL RTR RTS
 0.3 0.2 0.9 S0.4 C0.7 L0.7

BRED: 07/01/2020 DUE: 04/06/2021 TO
 RIVER VALLEY CIRCUS CLOSER-ET
 USA 075341010 7JE5052
 CDCB GPTA S 08/01/2020 78DAUS 34HRDS 47%RIP
 91%R 387M -0.02% 14F 70%ILE
 92%R -0.01% 12P 296CM\$ 289NM\$ 279FM\$ 317GM\$
 3.7PL 1.5LIV 3.1DPR 3.1CCR -0.5HCR 2.72SCS
 0.1MFV 0.1DAB 0.4KET 1.0MAS 0.6MET 0.2RPL 4.03HTI
 AJCA 08/01/2020 21DAUS
 GPTAT 83%R 0.8 GJUI 7.0 GJPI 84%R 92
BRED USING SEXED SEMEN

SISTER(S):
 JX OHIO DOORMAN FRONTRUNNER 720 {5} 86%

SIRE:
 JX FARIA BROTHERS ED REED {4}-ET
 JE840003135124300 GT99K BBR 100 JH1F 7JE1603
 CDCB GPTA S 08/01/2020 11DAUS 9HRDS 91%RIP
 82%R 578M 0.10% 50F 80%ILE
 82%R 0.00% 21P 331CM\$ 325NM\$ 311FM\$ 321GM\$
 1.2PL 0.6LIV 1.5DPR 1.4CCR 1.6HCR 2.97SCS
 0.3MFV 0.3DAB -0.1KET -0.1MAS -0.3MET 0.1RPL 4.02HTI
 AJCA 08/01/2020 3DAUS
 GPTAT 79%R 0.7 GJUI 1.8 GJPI 77%R 82

DAM:
 JX OHIO FRONTRUNNER MILES 415 {4}
 JE840003131001993
 DHIA HERD # 31-49-9063 CONTROL # 415
 1-11 284 2 14990 4.9 730 3.3 496 103DCR 1713C
 2-10 291 2 17510 4.8 844 3.3 575 104DCR 1985C
 3-10 305 2 21860 4.7 1019 3.3 728 103DCR 2514C
 305 2X ME AVG 3L 21450M 1024F 708P 2446C
 2-00 84% 3-02 84%
 ST SR DF RA RW RL FA FU RH RUW UC UD TP TL RTR RTS
 50 31 35 24 44 31 44 23 39 37 33 23 35 16 45 31
 PPA 106M 46F -12P / YD -263M 32F -18P
 CDCB PTA 08/01/2020 3RECS 57%R 30%ILE
 -508M 0.12% 1F 0.01% -17P -37CM\$ -34NM\$ -27FM\$
 -0.3PL 1.1LIV 1.5DPR 0.5CCR -1.9HCR 3.03SCS -4GM\$
 0.0MFV -0.2DAB 0.4KET -0.8MAS -0.2MET 0.0RPL -1.87HTI
 AJCA 08/01/2020 PTAT 47%R 0.6 JUI 3.9 JPI 48%R -31

SMITH, NEAL OWNER
 REYNOLDSBURG, OH
 614-864-4803
 OHIO STATE UNIVERSITY BREEDER
 COLUMBUS, OH

JX FARIA BROTHERS SAINT {4}-ET
 JE840003124526245 GT99K BBR 100 JH1F 7JE1477
 CDCB GPTA S 08/01/2020 2141DAUS 131HRDS 18%RIP
 99%R 118M 0.10% 27F 57%ILE
 99%R 0.05% 16P 239CM\$ 220NM\$ 177FM\$ 238GM\$
 0.9PL 1.0LIV 1.7DPR 2.7CCR 1.3HCR 3.03SCS
 0.3MFV 0.3DAB -0.2KET -0.1MAS 0.6MET 0.3RPL 4.33HTI
 AJCA 08/01/2020 389DAUS
 GPTAT 97%R 0.3 GJUI 0.4 GJPI 96%R 62
 JX FARIA BROTHERS MAGNUM MILAN {3}-ET 90%
 JE840003124526579 GT8K BBR 100 JH1F
 DHIA HERD # 74-97-4513 CONTROL # 241840
 1-11 268 2 19740 5.3 1043 3.6 719 98DCR 2486C
 2-09 305 2 25650 5.3 1357 3.7 946 102DCR 3272C
 4-03 305 2 25980 5.7 1475 3.6 927 102DCR 3205C
 305 2X ME AVG 3L 27855M 1489F 1015P 3511C
 PPA 3750M 215F 117P / YD 2273M 147F 69P
 CDCB GPTA S 09/01/2020 4RECS 90%R 97%ILE
 755M 0.07% 51F -0.04% 18P 275CM\$ 281NM\$ 296FM\$
 0.5PL 0.9LIV 0.0DPR -1.0CCR 0.7HCR 2.96SCS 245GM\$
 0.3MFV 0.1DAB 0.3KET 0.4MAS -1.0MET -0.2RPL 4.06HTI
 AJCA 09/01/2020 GPTAT 84%R 0.1 GJUI -0.5 GJPI 83%R 73

DP FRONTRUNNER-ET
 USA 067431362 GT50K BBR 100 JH1F 200JE514
 CDCB GPTA S 08/01/2020 2147DAUS 526HRDS 4%RIP
 99%R -684M 0.18% 5F 27%ILE
 99%R 0.04% -17P 98CM\$ 90NM\$ 73FM\$ 144GM\$
 1.1PL 2.1LIV 3.3DPR 1.4CCR -1.8HCR 2.87SCS
 0.1MFV -0.1DAB 0.2KET 1.3MAS 0.6MET 0.5RPL 3.58HTI
 AJCA 08/01/2020 1015DAUS
 GPTAT 98%R 0.8 GJUI 4.8 GJPI 97%R 17

JX OHIO MILES TBONE 230 {3}
 USA 118660192
 TATTOO / J230
 DHIA HERD # 31-49-9063 CONTROL # 230
 PPA -3198M -113F -113P / YD -6413M -230F -215P
 CDCB PTA 08/01/2020 1RECS 51%R 10%ILE
 -576M 0.08% -12F 0.02% -18P -198CM\$ -193NM\$ -186FM\$
 -2.5PL 0.1LIV -0.7DPR -0.9CCR -2.1HCR 3.16SCS -185GM\$
 0.0MFV -0.3DAB 0.0KET -1.9MAS -0.8MET -0.4RPL -5.20HTI
 AJCA 08/01/2020 PTAT 39%R 0.3 JUI 1.4 JPI 44%R -82
 SIRE: THREE VALLEYS COUNTRY MILES-ET GJPI -43 13%ILE

SISTER(S):
 JX OHIO KANOO TBONE 144 {3} 87%
 2-11 301 2 16530 4.8 799 3.8 622 104DCR 2141C

NEXT DAM:
 JX OHIO TBONE ACTION 4557 {2} 83%
 1-11 273 2 13970 5.0 701 3.9 543 103DCR 1875C
 SIRE: RICHIES JACE TBONE A364 GJPI -23 13%ILE

4TH DAM:
 JX OSU DAIRY J442 {1} 83%
 4-00 305 2 23800 4.5 1077 3.6 849 104DCR 2899C

LOT 100 JX MOLE HILL ACHIEVER 527 {4} JE840003208824179 GT

BORN 07/13/2019 P1 BBR 93
 FEMALE EFI 6.4% AMERICAN ID 527 / 527
 JH1F

CDCB GPTA S 09/01/2020 ORECS 71%R 41%ILE
 400M -0.13% -9F -0.05% 3P -5CM\$ 12NM\$ 47FM\$
 0.9PL 1.8LIV 1.8DPR 1.6CCR 1.3HCR 3.11SCS 43GM\$
 0.2MFV 0.5DAB 0.1KET -0.7MAS -0.4MET -0.1RPL 2.98HTI
 AJCA 09/01/2020 GPTAT 73%R 0.1 GJUI -3.6 GJPI 66%R 7
 ST SR DF RA RW RL FA FU
 0.1 0.7 -0.4 L0.0 0.2 P0.3 S0.3 -0.1
 RH RUW UC UD TP TL RTR RTS
 -0.5 -0.4 0.4 D0.7 W0.3 L0.7

BRED: 07/05/2020 DUE: 04/10/2021 TO
 SUNSET CANYON MAID-RITE-ET
 USA 119714531 100JE7382
 CDCB GPTA S 08/01/2020 26DAUS 10HRDS 77%RIP
 85%R -559M 0.33% 42F 51%ILE
 86%R 0.15% 10P 247CM\$ 202NM\$ 105FM\$ 205GM\$
 0.4PL 0.1LIV 1.2DPR 1.1CCR 2.0HCR 2.92SCS
 0.0MFV 0.1DAB -0.4KET -0.4MAS 0.4MET 0.1RPL -0.54HTI
 AJCA 08/01/2020 14DAUS
 GPTAT 82%R -0.5 GJUI -5.1 GJPI 79%R 61

SIRE:
 JX PINE-TREE ACHIEVER {3}-ET
 USA 067731401 GT99K BBR 89 1JE1054
 CDCB GPTA M 08/01/2020 100%RIP
 73%R 481M -0.03% 17F 75%ILE
 73%R 0.02% 23P 315CM\$ 302NM\$ 272FM\$ 290GM\$
 2.8PL 1.6LIV 0.9DPR 1.0CCR 3.5HCR 3.03SCS
 0.2MFV 0.6DAB 0.5KET -0.2MAS 0.2MET 0.1RPL 5.14HTI
 AJCA 08/01/2020 1DAUS
 GPTAT 71%R 1.3 GJUI 12.2 GJPI 70%R 77M

DAM:
 DOMINOS KINGSLEY IVANKA
 USA 118421683
 TATTOO / JLV3
 DHIA HERD # 52-82-4503 CONTROL # 194
 2-04 305 2 19190 4.0 768 3.3 639 75DCR 2112C
 3-04 305 2 18420 4.2 781 3.6 661 77DCR 2166C
 4-06 305 2 19630 4.5 877 3.6 705 81DCR 2380C
 5-09 305 2 13200 4.3 566 3.8 507 98DCR 1611C
 305 2X ME AVG 4L 18605M 782F 665P 2174C
 2-11 82% 3-06 85%
 ST SR DF RA RW RL FA FU RH RUW UC UD TP TL RTR RTS
 29 36 34 24 42 33 26 27 36 42 30 21 16 33 38 32
 PPA -93M -68F -6P / YD -337M -53F -16P
 CDCB PTA 08/01/2020 4RECS 55%R 16%ILE
 -252M -0.04% -21F -0.01% -12P -134CM\$ -128NM\$ -113FM\$
 0.1PL 0.2LIV 1.7DPR 2.1CCR -0.7HCR 2.96SCS -80GM\$
 -0.1MFV 0.2DAB -0.1KET 1.2MAS 0.2MET 0.0RPL 1.95HTI
 AJCA 08/01/2020 PTAT 48%R -0.6 JUI -11.5 JPI 46%R -30

SMITH, NEAL OWNER
 REYNOLDSBURG, OH
 614-864-4803
 MOLE HILL DAIRY LLC BREEDER
 DAYTON, VA

JX FARIA BROTHERS AVON {2}-ET
 JE840003011609974 GT99K BBR 84 14JE673
 CDCB GPTA M 08/01/2020 7744DAUS 255HRDS 24%RIP
 99%R 1128M -0.31% -15F 61%ILE
 99%R -0.10% 20P 229CM\$ 252NM\$ 303FM\$ 222GM\$
 6.1PL 5.0LIV 1.3DPR 1.2CCR 2.4HCR 3.05SCS
 0.5MFV 0.9DAB -0.4KET -0.1MAS -1.9MET -0.2RPL 7.64HTI
 AJCA 08/01/2020 1551DAUS
 GPTAT 99%R 1.5 GJUI 12.2 GJPI 99%R 64M
 JX JER BEL ABBY ALEVE {4}-ET
 USA 119337662 GT13K BBR 93 JH1F
 TATTOO / K240
 DHIA HERD # 31-85-0561 CONTROL # 240
 CDCB GPTA S 09/01/2020 ORECS 89%R 99%ILE
 189M 0.22% 56F 0.12% 32P 416CM\$ 377NM\$ 290FM\$
 1.4PL -0.3LIV -1.6DPR -2.7CCR -1.9HCR 3.18SCS 296GM\$
 0.1MFV 0.3DAB 0.3KET -0.5MAS 0.0MET -0.1RPL 1.81HTI
 AJCA 09/01/2020 GPTAT 84%R 1.1 GJUI 8.5 GJPI 81%R 74

BW RENEGADE KINGSLEY 753-ET
 USA 117082623 GT50K BBR 100 JH1C 1JE775
 CDCB GPTA S 08/01/2020 323DAUS 67HRDS 1%RIP
 97%R -680M 0.11% -11F 11%ILE
 97%R 0.03% -19P -120CM\$ -120NM\$ -121FM\$ -63GM\$
 -0.9PL 1.6LIV 2.1DPR 2.0CCR -0.3HCR 3.10SCS
 0.0MFV 0.4DAB -0.2KET 1.1MAS 0.1MET -0.1RPL 3.46HTI
 AJCA 08/01/2020 58DAUS
 GPTAT 90%R -0.5 GJUI -7.0 GJPI 93%R -30

DOMINOS BEAR LIVIANA 83%
 USA 116987260
 TATTOO / FIV7
 DHIA HERD # 21-50-0069 CONTROL # 4448
 2-01 305 2 19990 4.6 925 3.5 703 101DCR 2430C
 3-01 305 2 17370 4.8 838 3.8 661 102DCR 2258C
 4-00 305 2 19840 5.2 1032 4.0 786 101DCR 2721C
 5-00 305 2 20760 4.7 976 3.5 735 101DCR 2541C
 6-01 305 2 21920 5.0 1097 3.6 785 102DCR 2714C
 7-03 305 2 24620 4.4 1095 3.4 838 102DCR 2895C
 305 2X ME AVG 6L 22729M 1074F 813P 2802C
 PPA 1094M 36F 4P / YD 126M -14F -20P
 CDCB PTA 08/01/2020 5RECS 56%R 14%ILE
 -137M -0.05% -17F -0.05% -15P -162CM\$ -147NM\$ -112FM\$
 -0.2PL -1.2LIV 1.3DPR 1.5CCR -1.0HCR 2.88SCS -104GM\$
 -0.2MFV 0.0DAB 0.0KET 1.3MAS 0.4MET 0.2RPL 0.53HTI
 AJCA 08/01/2020 PTAT 51%R -0.9 JUI -11.9 JPI 46%R -35
 SIRE: GOLDEN MEADOWS GOLD BEAR {6}-ET GJPI -50 6%ILE

NEXT DAM:
 DOMINOS SOL IVORY 82%
 3-03 305 2 20040 5.1 1022 4.0 794 102DCR 2739C
 SIRE: GOLDEN MEADOWS ROCKET GAIN-ET GJPI -72 3%ILE

4TH DAM:
 DOMINOS SEVILLE RIVIERA 80%
 5-09 305 2 25180 4.5 1126 3.5 887 96DCR 3030C

LOT 101 OHIO DISCO JUPITER 829 JE840003151790328

BORN 05/25/2019 TATTOO / J829 P1
 FEMALE EFI 8.1% AMERICAN ID 829 / 829

PA -222M -9F -7P
 31CM\$ 30NM\$ 27FM\$
 2.3PL 1.1DPR 0.9CCR 0.2HCR 2.94SCS
 PA TYPE 0.2 JPI 43%R 4
 ST SR DF RA RW RL FA FU
 0.3 0.3 0.5 H1.1 0.3 P0.3 S0.6 1.1
 RH RUW UC UD TP TL RTR RTS
 -0.2 0.5 -0.1 S0.6 CO.6 LO.2

SMITH, NEAL OWNER
 REYNOLDSBURG, OH
 614-864-4803
 OHIO STATE UNIVERSITY BREEDER
 COLUMBUS, OH

BRED: 06/18/2020 DUE: 03/24/2021 TO
 BAR MB CRAZE CASTRO
 JE840003151584695 14JE1762
 CDCB GPTA S 08/01/2020 0%RIP
 77%R 320M 0.06% 29F 91%ILE
 78%R 0.02% 16P 404CM\$ 391NM\$ 365FM\$ 324GM\$
 5.3PL 2.2LIV -0.4DPR 0.0CCR -0.3HCR 2.88SCS
 0.1MFV 0.5DAB 0.0KET 0.4MAS 0.0MET -0.1RPL 3.91HTI
 AJCA 08/01/2020 ODAUS
 GPTAT 79%R 1.7 GJUI 13.7 GJPI 74%R 103

SIRE:
 OAKLANE DAZZLER DISCO 2127-ET
 USA 067742127 GT99K BBR 100 JH1F 7JE1528
 CDCB GPTA S 08/01/2020 1878DAUS 172HRDS 79%RIP
 99%R -440M 0.03% -15F 32%ILE
 99%R 0.01% -14P 102CM\$ 101NM\$ 100FM\$ 88GM\$
 4.7PL 2.0LIV 0.6DPR 0.4CCR 2.0HCR 2.88SCS
 0.2MFV 0.4DAB 0.2KET 0.2MAS 0.9MET 0.2RPL 4.85HTI
 AJCA 08/01/2020 769DAUS
 GPTAT 98%R 1.3 GJUI 12.9 GJPI 93%R 12

DAM:
 OHIO JUPITER JEVON 166
 USA 118482770 GT80K BBR 100 JH1F
 TATTOO / J166
 DHIA HERD # 31-49-9063 CONTROL # 166
 2-02 302 2 18320 4.5 820 3.6 660 103DCR 2227C
 3-01 305 2 22290 4.5 1006 3.5 791 104DCR 2705C
 4-04 305 2 23170 4.4 1024 3.5 803 104DCR 2749C
 5-04 296 2 20520 4.3 881 3.4 691 104DCR 2364C
 305 2X ME AVG 5L 20195M 921F 705P 2405C

2-06 79% 3-10 84%
 ST SR DF RA RW RL FA FU RH RUW UC UD TP TL RTR RTS
 34 27 38 27 27 33 26 33 39 42 22 21 32 16 33 26
 PPA 1688M 52F 49P / YD 884M 39F 26P
 CDCB GPTA S 09/01/2020 5RECS 82%R 29%ILE
 -3M -0.01% -3F 0.01% 1P -40CM\$ -42NM\$ -46FM\$
 -0.1PL -1.6LIV 1.6DPR 1.4CCR -1.7HCR 2.99SCS -3GM\$
 -0.2MFV -0.1DAB 0.2KET -0.8MAS 1.0MET 0.1RPL -3.19HTI
 AJCA 09/01/2020 GPTAT 82%R -0.9 GJUI -10.9 GJPI 77%R -5

SISTER(S):
 OHIO BELVEDERE JEVON 87 88%
 5-09 305 2 19520 5.0 980 3.6 696 104DCR 2406C

SHAN-MAR HILARIO CHISEL-ET
 USA 067108037 GT80K BBR 100 JH1F 7JE1375
 CDCB GPTA S 08/01/2020 58DAUS 13HRDS 16%RIP
 94%R -354M 0.21% 27F 53%ILE
 95%R 0.09% 5P 237CM\$ 210NM\$ 153FM\$ 201GM\$
 2.1PL -0.4LIV 0.7DPR 0.3CCR 0.8HCR 2.93SCS
 0.1MFV 0.3DAB -0.2KET 0.5MAS 0.3MET 0.1RPL 3.15HTI
 AJCA 08/01/2020 47DAUS
 GPTAT 93%R 0.7 GJUI 0.3 GJPI 89%R 47
 SUNSET CANYON DZZLER V MAID 2348 90%
 USA 118706113 GT8K BBR 100 JH1F
 TATTOO / C348
 DHIA HERD # 46-34-0120 CONTROL # 2348
 1-10 305 2 19100 5.6 1066 3.7 702 103DCR 2428C
 2-11 305 2 24380 6.4 1566 4.0 983 103DCR 3404C
 4-01 269 2 22690 6.3 1438 4.1 935 103DCR 3239C
 4-11 305 2 22980 6.5 1492 4.1 939 103DCR 3252C
 305 2X ME AVG 4L 25037M 1523F 987P 3417C
 PPA 2190M 181F 100P / YD 138M 54F 16P
 CDCB GPTA S 09/01/2020 5RECS 89%R 96%ILE
 -328M 0.12% 9F 0.04% -3P 285CM\$ 271NM\$ 242FM\$
 5.3PL 3.3LIV 1.3DPR 1.5CCR 3.4HCR 2.85SCS 254GM\$
 0.2MFV 0.3DAB 0.4KET 0.2MAS 1.2MET 0.3RPL 4.81HTI
 AJCA 09/01/2020 GPTAT 86%R 1.2 GJUI 13.1 GJPI 83%R 63

SUN VALLEY IMPULS JUPITER
 USA 115870022 GT50K BBR 100 JH1F 29JE3615
 CDCB GPTA S 08/01/2020 3988DAUS 524HRDS 4%RIP
 99%R 453M 0.00% 23F 19%ILE
 99%R 0.01% 18P 48CM\$ 44NM\$ 31FM\$ 30GM\$
 -1.9PL -3.4LIV -1.2DPR -0.7CCR -1.0HCR 3.11SCS
 -0.2MFV 0.2DAB 0.3KET -2.0MAS 1.3MET -0.3RPL -3.94HTI
 AJCA 08/01/2020 1829DAUS
 GPTAT 99%R -0.5 GJUI -5.9 GJPI 99%R 15

OHIO JEVON JACE 4524 83%
 USA 117104075
 TATTOO / J524
 DHIA HERD # 31-49-9063 CONTROL # 4524
 1-10 305 2 15660 4.7 737 3.6 564 104DCR 1950C
 2-10 282 2 14470 4.8 699 3.6 525 104DCR 1815C
 3-09 305 2 18610 4.3 798 3.6 672 104DCR 2209C
 4-10 302 2 17540 4.6 814 3.5 617 104DCR 2132C
 305 2X ME AVG 4L 18034M 831F 650P 2216C
 PPA -1089M -29F -48P / YD -724M -10F -29P
 CDCB PTA 08/01/2020 4RECS 62%R 26%ILE
 -374M 0.08% -2F 0.00% -13P -56CM\$ -56NM\$ -54FM\$
 0.1PL -1.1LIV 2.1DPR 2.1CCR -0.3HCR 2.87SCS -3GM\$
 0.0MFV -0.2DAB 0.4KET 2.1MAS 0.1MET 0.5RPL 3.60HTI
 AJCA 08/01/2020 PTAT 55%R -0.8 JUI -11.0 JPI 54%R -1
 SIRE: FOREST GLEN MECCAS JEVON-ET GJPI -8 12%ILE

SISTER(S):
 OHIO JUAN JACE 4496 88%
 3-00 305 2 18410 4.5 825 3.6 661 104DCR 2236C

NEXT DAM:
 OHIO JACE BERT 365 (TWIN) 83%
 3-10 305 2 19370 4.6 895 3.8 737 104DCR 2456C
 SIRE: WINDY WILLOW MONTANA JACE {6} GJPI -20 13%ILE

4TH DAM:
 OHIO BERT AMERICAN NETTE 81%
 2-02 305 2 15280 5.2 799 3.7 561 95DCR 1940C

LOT 102 OHIO PROMO DIGNITARY 817 JE840003151790316

BORN 04/27/2019 TATTOO / J817 P4
 FEMALE EFI 8.5% AMERICAN ID 817 / 817

PA 45M 14F 12P
 166CM\$ 150NM\$ 113FM\$
 1.4PL 0.4DPR 0.5CCR 0.4HCR 3.05SCS
 PA TYPE 0.2 JPI 38% 38
 ST SR DF RA RW RL FA FU
 0.9 0.1 0.2 L0.5 0.5 P0.2 S0.4 0.6
 RH RUW UC UD TP TL RTR RTS
 0.8 0.2 -0.1 S0.2 W0.5 L0.5

BRED: 06/09/2020 DUE: 03/15/2021 TO
 SUNSET CANYON MAID-RITE-ET
 USA 119714531 100JE7382
 CDCB GPTA S 08/01/2020 26DAUS 10HRDS 77%RIP
 85%R -559M 0.33% 42F 51%ILE
 86%R 0.15% 10P 247CM\$ 202NM\$ 105FM\$ 205GM\$
 0.4PL 0.1LIV 1.2DPR 1.1CCR 2.0HCR 2.92SCS
 0.0MFV 0.1DAB -0.4KET -0.4MAS 0.4MET 0.1RPL -0.54HTI
 AJCA 08/01/2020 14DAUS
 GPTAT 82%R -0.5 GJUI -5.1 GJPI 79%R 61

SISTER(S):
 JX OHIO STERLING DIGNITARY 700 {6} 86%

SIRE:
 RIVER VALLEY PFEN PROMO-P-ET
 USA 075341095 GT99K BBR 100 JH1F 7JE5071
 CDCB GPTA S 08/01/2020 100%RIP
 77%R 697M -0.07% 19F 64%ILE
 77%R 0.02% 29P 272CM\$ 262NM\$ 237FM\$ 240GM\$
 2.6PL 0.6LIV 0.6DPR 1.3CCR -0.3HCR 3.14SCS
 0.0MFV 0.1DAB 0.0KET 0.3MAS 0.9MET 0.2RPL 1.41HTI
 AJCA 08/01/2020 ODAUS
 GPTAT 79%R 0.5 GJUI 5.8 GJPI 74%R 65

DAM:
 OHIO DIGNITARY VICTORY 404
 JE840003131001982 GT13K BBR 100 JH1F
 TATTOO / J404
 DHIA HERD # 31-49-9063 CONTROL # 404
 1-08 305 2 14090 5.2 738 3.7 528 104DCR 1826C
 2-10 305 2 17090 5.3 912 3.9 666 104DCR 2305C
 3-11 300 2 19090 5.1 976 3.9 740 103DCR 2561C
 305 2X ME AVG 3L 18565M 976F 718P 2485C
 2-02 85% 3-03 85% 4-07 87%
 ST SR DF RA RW RL FA FU RH RUW UC UD TP TL RTR RTS
 36 36 35 25 36 27 36 37 38 40 38 23 36 28 40 27
 PPA -1691M 14F -5P / YD -1387M 9F -10P
 CDCB GPTA S 09/01/2020 3RECS 81%R 48%ILE
 -607M 0.18% 8F 0.08% -5P 59CM\$ 37NM\$ -11FM\$
 0.2PL 0.0LIV 0.2DPR -0.3CCR 1.0HCR 2.95SCS 38GM\$
 0.1MFV 0.3DAB 0.2KET 0.1MAS 0.9MET 0.3RPL 3.29HTI
 AJCA 09/01/2020 GPTAT 80%R -0.2 GJUI -1.6 GJPI 77%R 10

SMITH, NEAL OWNER
 REYNOLDSBURG, OH
 614-864-4803
 OHIO STATE UNIVERSITY BREEDER
 COLUMBUS, OH

KASH-IN SMACK-P-ET
 JE840003126234073 GT99K BBR 100 JH1F 7JE1476
 CDCB GPTA S 08/01/2020 2063DAUS 143HRDS 5%RIP
 99%R 993M -0.18% 9F 41%ILE
 99%R -0.02% 33P 171CM\$ 167NM\$ 158FM\$ 127GM\$
 1.7PL 1.9LIV 0.3DPR -0.3CCR -4.3HCR 3.08SCS
 0.0MFV 0.0DAB -0.2KET -0.6MAS 1.3MET 0.2RPL -0.72HTI
 AJCA 08/01/2020 495DAUS
 GPTAT 98%R -0.4 GJUI -3.3 GJPI 97%R 46

RIVER VALLEY CHILI PFENNIG 1142-ET 85%
 JE840003126479507 GT13K BBR 100 JH1F
 DHIA HERD # 33-87-0722 CONTROL # 1142
 2-00 305 3 17670 4.3 765 3.9 681 103DCR 2171C
 3-09 305 3 13860 5.2 724 3.7 506 103DCR 1750C
 4-09 207 2 9060 5.3 478 3.8 347 96DCR 1200C
 305 2X ME AVG 3L 14599M 714F 563P 1880C
 PPA -694M -1F -12P / YD -2M 27F 17P
 CDCB GPTA S 09/01/2020 3RECS 82%R 86%ILE
 182M 0.06% 21F 0.04% 15P 201CM\$ 187NM\$ 157FM\$
 1.9PL -0.6LIV 1.6DPR 3.3CCR 4.4HCR 3.11SCS 213GM\$
 0.1MFV 0.2DAB -0.1KET 0.2MAS 0.3MET 0.2RPL 2.36HTI
 AJCA 09/01/2020 GPTAT 82%R 0.5 GJUI 1.4 GJPI 78%R 65

SUNSET CANYON DIGNITARY-ET
 USA 117168941 GT50K BBR 100 JH1F 7JE1150
 CDCB GPTA S 08/01/2020 3677DAUS 465HRDS 3%RIP
 99%R -25M 0.16% 32F 31%ILE
 99%R 0.06% 11P 117CM\$ 96NM\$ 51FM\$ 107GM\$
 -1.1PL -3.2LIV 0.4DPR 0.1CCR 2.2HCR 2.89SCS
 0.1MFV 0.3DAB 0.2KET 1.3MAS 1.0MET 0.5RPL 5.54HTI
 AJCA 08/01/2020 1088DAUS
 GPTAT 99%R -0.8 GJUI -9.3 GJPI 99%R 34

OHIO VICTORY BALLARD 212
 USA 118660035 GT8K BBR 100 JH1C
 TATTOO / J212
 DHIA HERD # 31-49-9063 CONTROL # 212
 PPA -1904M -64F -56P / YD -3829M -195F -124P
 CDCB GPTA S 09/01/2020 1RECS 80%R 36%ILE
 55M 0.00% 2F 0.01% 5P -5CM\$ -8NM\$ -17FM\$
 -1.0PL 0.0LIV -1.4DPR -1.8CCR -1.5HCR 3.09SCS -37GM\$
 0.0MFV 0.3DAB 0.4KET -1.3MAS 0.7MET 0.2RPL -0.04HTI
 AJCA 09/01/2020 GPTAT 78%R 0.0 GJUI -2.3 GJPI 75%R -17

SIRE: ALL LYNNS MAXIMUM VICTORY-ET GJPI 19 33%ILE
 NEXT DAM:
 OHIO BALLARD ROCKET 69 (TWIN) 83%
 2-08 305 2 15140 5.3 801 3.8 572 104DCR 1979C
 SIRE: GABYS BALLARD-ET GJPI -28 12%ILE
 4TH DAM:
 OHIO ROCKET FORMAL 4453 92%
 2-11 292 2 17990 4.7 853 3.8 690 103DCR 2323C



DEERVIEW ALF GALAXY, E-94%
FOURTH DAM OF LOT 103



SWEET GRASS 2875 GURIT-ET, E-90%
FIFTH DAM OF LOT 103

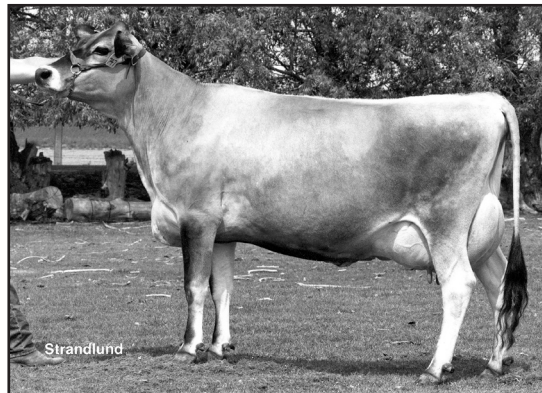

SWEET GRASS BRASS GULKA, VG-85%
SIXTH DAM OF LOT 103

LOT 103 JX LAUROLA CHROME GHEA 175 {6} JE840003202807175 GT

BORN 02/02/2019 TATTOO / A175 P9 BBR 100
 FEMALE EFI 9.5% JH1F

SMITH, NEAL OWNER
 REYNOLDSBURG, OH
 614-864-4803

CDCB GPTA S 09/01/2020 ORECS 73%R 96%ILE
 655M -0.06% 18F 0.00% 23P 287CM\$ 276NM\$ 257FM\$
 3.5PL -1.0LIV 0.0DPR 1.3CCR 2.0HCR 2.77SCS 249GM\$
 -0.1MFV -0.1DAB 0.2KET -0.6MAS -0.5MET 0.0RPL -2.42HTI
 AJCA 09/01/2020 GPTAT 77%R 1.6 GJUI 9.4 GJPI 70%R 82
 ST SR DF RA RW RL FA FU
 1.2 -0.3 1.9 L0.4 0.2 S1.0 L0.1 0.5
 RH RUW UC UD TP TL RTR RTS
 1.7 1.6 1.8 S1.0 C2.1 S0.5

BOWMAN DAIRY INC BREEDER
 JULIAN, NC

BRED: 05/03/2020 DUE: 02/06/2021 TO
 JX CDF JLS PILGRIM THRASHER {6}-ET
 JE840003006436075 507JE1758
 CDCB GPTA S 08/01/2020 0%RIP
 76%R 853M 0.00% 41F 96%ILE
 76%R 0.03% 37P 481CM\$ 461NM\$ 419FM\$ 454GM\$
 5.0PL 4.0LIV 3.1DPR 3.5CCR 3.5HCR 2.93SCS
 0.1MFV 0.4DAB 0.0KET -0.4MAS 0.6MET 0.1RPL 2.39HTI
 AJCA 08/01/2020 ODAUS
 GPTAT 78%R 0.0 GJUI -3.3 GJPI 72%R 134

SCHULTZ LEGAL CRITIC-P
 USA 117217618 GT50K BBR 100 JH1C 11JE1098
 CDCB GPTA S 08/01/2020 4108DAUS 386HRDS 3%RIP
 99%R -3M 0.05% 11F 46%ILE
 99%R 0.03% 6P 196CM\$ 184NM\$ 159FM\$ 136GM\$
 3.0PL 1.0LIV -0.7DPR -0.7CCR -1.6HCR 2.90SCS
 -0.2MFV 0.3DAB 0.8KET 0.8MAS 0.4MET 0.0RPL 1.90HTI
 AJCA 08/01/2020 2568DAUS
 GPTAT 99%R 0.9 GJUI 9.1 GJPI 99%R 54

LYON CELEBRITY CECE-ET 91%
 USA 117046049 GT50K BBR 100 JH1C
 TATTOO J05 / J05
 DHIA HERD # 33-87-0722 CONTROL # 813
 2-02 305 3 18470 4.7 865 3.4 633 100DCR 2187C
 4-03 271 3 22660 4.4 999 3.6 823 102DCR 2740C
 305 2X ME AVG 2L 19070M 900F 699P 2370C
 PPA 1421M 85F 50P / YD 347M 58F 15P
 CDCB GPTA S 09/01/2020 2RECS 89%R 69%ILE
 -6M 0.13% 28F 0.01% 1P 115CM\$ 112NM\$ 106FM\$
 0.6PL -3.2LIV 0.1DPR -0.3CCR 0.6HCR 2.94SCS 111GM\$
 0.0MFV 0.0DAB 0.0KET 0.1MAS -0.1MET 0.3RPL 0.33HTI
 AJCA 09/01/2020 GPTAT 87%R 0.7 GJUI 0.8 GJPI 85%R 29

BRED USING SEXED SEMEN

SIRE:
 RIVER VALLEY CECE CHROME-ET
 JE840003012423929 GT80K BBR 100 JH1F 7JE5004
 CDCB GPTA S 08/01/2020 3551DAUS 508HRDS 32%RIP
 99%R 746M 0.03% 43F 91%ILE
 99%R -0.01% 25P 399CM\$ 391NM\$ 377FM\$ 369GM\$
 3.2PL -1.8LIV 0.5DPR 1.2CCR 1.2HCR 2.84SCS
 -0.2MFV 0.0DAB 0.4KET -0.7MAS -0.7MET 0.2RPL -2.84HTI
 AJCA 08/01/2020 1690DAUS
 GPTAT 99%R 2.1 GJUI 17.5 GJPI 97%R 110

HER-MAN/SDF CALYPSO 863 259-ET
 JE840003129809253 GT13K BBR 100 JH1F
 CDCB GPTA S 09/01/2020 0%RIP
 76%R -224M 0.02% -7F 21%ILE
 77%R 0.03% -1P 69CM\$ 55NM\$ 27FM\$ 75GM\$
 1.9PL -0.1LIV 1.2DPR 1.6CCR 1.9HCR 2.76SCS
 -0.1MFV -0.4DAB -0.5KET -0.7MAS -0.9MET -0.3RPL -5.16HTI
 AJCA 09/01/2020 ODAUS
 GPTAT 78%R 0.6 GJUI 7.5 GJPI 73%R 21

DAM:
 JX LAUROLA CALYPSO GHEA GEENA 954 {5}
 JE840003139717511
 DHIA HERD # 55-40-0038 CONTROL #
 2-01 78%
 ST SR DF RA RW RL FA FU RH RUW UC UD TP TL RTR RTS
 38 25 25 30 33 25 40 31 34 33 27 34 25 20 34 32
 PA -309M -1F -5P
 -10CM\$ -20NM\$ -39FM\$
 0.0PL -0.7DPR -0.6CCR 1.1HCR 2.88SCS
 PA TYPE 0.1 JPI 38%R -13

JX LAUROLA GOLDA GEENA {4}-ET 82%
 USA 067100703 GT13K BBR 100 JH1F
 DHIA HERD # 55-40-0038 CONTROL # 703
 1-09 305 3 16620 6.0 990 3.7 607 93DCR 2099C
 3-02 282 3 18440 5.5 1015 3.8 703 94DCR 2432C
 305 2X ME AVG 2L 19244M 1120F 738P 2556C
 PPA -2353M -12F -55P / YD -1490M -4F -44P
 CDCB GPTA S 09/01/2020 2RECS 82%R 20%ILE
 -394M 0.12% 5F 0.03% -9P -89CM\$ -94NM\$ -104FM\$
 -1.9PL -1.2LIV -2.6DPR -2.7CCR 0.2HCR 2.99SCS -134GM\$
 -0.1MFV -0.1DAB 0.2KET -1.5MAS 0.0MET 0.2RPL -3.69HTI
 AJCA 09/01/2020 GPTAT 82%R 0.4 GJUI 2.4 GJPI 77%R -47
 SIRE: JX OOMS DALE TBONE GOLDA {3}-ET GJPI -7 21%ILE

SISTER(S):
 DEERVIEW BLAIR GEHA {6} 85%
 3-09 305 2 19930 4.8 953 3.6 712 98DCR 2461C
 DEERVIEW MILITIA GEHA 81%
 1-11 305 2 15350 5.1 778 3.9 596 97DCR 2063C
 DEERVIEW PROPRIETOR GERTRUDE 86%
 3-06 279 3 23830 5.1 1214 3.6 848 93DCR 2932C
 DEERVIEW SOCRATES GEHA 1-ET 83%
 2-05 183 3 11280 5.5 619 3.5 395 82DCR 1365C
 4TH JR 2-YEAR-OLD, 2017 NORTH CAROLINA STATE FAIR JUNIOR SHOW
 5TH JR 2-YEAR-OLD, 2017 NORTH CAROLINA STATE FAIR OPEN SHOW
 JX LAUROLA GOLDA GABBI {4}-ET 85%
 2-09 305 3 24490 4.9 1207 3.6 891 94DCR 3081C
 JX LAUROLA GOLDA GIADA {4}-ET 85%
 1-08 295 3 20020 4.4 875 3.4 680 93DCR 2340C
 JX LAUROLA GOLDA GALA {4}-ET 90%
 1-08 305 3 18140 5.0 902 3.6 645 93DCR 2230C
 JX LAUROLA GOLDA GAYLEN {4}-ET 90%
 2-00 305 3 21230 5.2 1094 3.6 767 93DCR 2652C
 LAUROLA PLUS GRACIOUS {6}-ET 84%
 2-08 305 3 21840 5.8 1273 3.8 827 94DCR 2861C
 DEERVIEW TEXAS GEE-ET 88%
 1-10 294 3 16570 4.9 806 3.8 629 93DCR 2162C
 LAUROLA IRWIN GENNEVIEV-ET 86%
 2-11 303 3 19930 5.5 1087 3.8 765 95DCR 2647C
 LAUROLA GAL GINNY-ET 80%

NEXT DAM:
 DEERVIEW MOR GEHA-ET 93%
 5-06 305 2 20510 5.0 1029 3.4 705 97DCR 2436C
 SIRE: WILSONVIEW KHAN MORGAN-ET GJPI -45 6%ILE

4TH DAM:
 DEERVIEW ALF GALAXY-ET 94%
 4-02 305 2 26160 5.9 1549 3.6 938 94DCR 3049C

LOT 104 OSU ATI DISCO BETSY 2662 JE840003200734062 GT45K

BORN 01/18/2019 TATTOO A662 / A662 P2 BBR 100
 FEMALE EFI 8.2% AMERICAN ID 2662 / 2662
 JH1F

CDCB GPTA S 09/01/2020 ORECS 76%R 56%ILE
 -708M 0.18% 3F 0.08% -10P 88CM\$ 66NM\$ 20FM\$
 2.2PL 0.7LIV -0.4DPR -0.4CCR 2.2HCR 2.79SCS 43GM\$
 0.1MFV 0.1DAB -0.4KET 0.2MAS 0.7MET 0.0RPL 1.55HTI
 AJCA 09/01/2020 GPTAT 78%R 0.6 GJUI 5.4 GJPI 73%R 12
 ST SR DF RA RW RL FA FU
 1.0 0.4 1.1 H1.3 0.9 S0.6 S0.0 1.6
 RH RUW UC UD TP TL RTR RTS
 0.0 0.9 -0.3 S1.2 C1.4 S0.5

BRED: 03/31/2020 DUE: 01/04/2021 TO
 JX CDF JLS PILGRIM THRASHER {6}-ET
 JE840003006436075 5073E1758
 CDCB GPTA S 08/01/2020 0%RIP
 76%R 853M 0.00% 41F 96%ILE
 76%R 0.03% 37P 481CM\$ 461NM\$ 419FM\$ 454GM\$
 5.0PL 4.0LIV 3.1DPR 3.5CCR 3.5HCR 2.93SCS
 0.1MFV 0.4DAB 0.0KET -0.4MAS 0.6MET 0.1RPL 2.39HTI
 AJCA 08/01/2020 0DAUS
 GPTAT 78%R 0.0 GJUI -3.3 GJPI 72%R 134
 BRED USING SEXED SEMEN

SISTER(S):
 OSU-ATI VALENTINO BETSY 1867 90%
 5-01 305 2 23160 5.6 1297 3.5 812 104DCR 2806C

SIRE:
 OAKLANE DAZZLER DISCO 2127-ET
 USA 067742127 GT99K BBR 100 JH1F 7JE1528
 CDCB GPTA S 08/01/2020 1878DAUS 172HRDS 79%RIP
 99%R -440M 0.03% -15F 32%ILE
 99%R 0.01% -14P 102CM\$ 101NM\$ 100FM\$ 88GM\$
 4.7PL 2.0LIV 0.6DPR 0.4CCR 2.0HCR 2.88SCS
 0.2MFV 0.4DAB 0.2KET 0.2MAS 0.9MET 0.2RPL 4.85HTI
 AJCA 08/01/2020 769DAUS
 GPTAT 98%R 1.3 GJUI 12.9 GJPI 93%R 12

DAM:
 OSU-ATI ECLIPES BETSY 1809
 USA 067161809
 DHIA HERD # 31-85-1128 CONTROL # 1809
 1-11 305 2 16040 5.1 820 3.7 598 103DCR 2068C
 2-11 305 2 18060 5.8 1043 3.9 702 104DCR 2430C
 3-10 305 2 17060 5.5 941 3.8 653 104DCR 2260C
 5-01 305 2 17060 5.6 948 3.8 651 104DCR 2253C
 6-01 305 2 19590 5.6 1095 3.6 714 104DCR 2469C
 7-03 305 2 21330 5.6 1198 3.7 783 104DCR 2708C
 305 2X ME AVG 6L 19498M 1060F 726P 2512C
 2-01 85% 3-03 90% 7-07 90%
 ST SR DF RA RW RL FA FU RH RUW UC UD TP TL RTR RTS
 39 46 42 16 39 37 25 34 38 39 26 16 34 22 35 32
 PPA -1447M 19F -31P / YD -1969M -4F -45P
 CDCB PTA 08/01/2020 5RECS 56%R 24%ILE
 -1102M 0.24% -5F 0.08% -25P -55CM\$ -67NM\$ -95FM\$
 0.8PL 0.5LIV -0.8DPR 0.0CCR 2.4HCR 3.03SCS -75GM\$
 -0.2MFV -0.2DAB -1.2KET 1.3MAS 0.0MET 0.1RPL -2.08HTI
 AJCA 08/01/2020 PTAT 50%R 0.7 JUI 9.2 JPI 49%R -30

SMITH, NEAL OWNER
 REYNOLDSBURG, OH
 614-864-4803

OSU AGRIC TECHNICAL INSTITUTE BREEDER
 WOOSTER, OH

SHAN-MAR HILARIO CHISEL-ET
 USA 067108037 GT80K BBR 100 JH1F 7JE1375
 CDCB GPTA S 08/01/2020 58DAUS 13HRDS 16%RIP
 94%R -354M 0.21% 27F 53%ILE
 95%R 0.09% 5P 237CM\$ 210NM\$ 153FM\$ 201GM\$
 2.1PL -0.4LIV 0.7DPR 0.3CCR 0.8HCR 2.93SCS
 0.1MFV 0.3DAB -0.2KET 0.5MAS 0.3MET 0.1RPL 3.15HTI
 AJCA 08/01/2020 47DAUS
 GPTAT 93%R 0.7 GJUI 0.3 GJPI 89%R 47
 SUNSET CANYON DZZLER V MAID 2348 90%
 USA 118706113 GT8K BBR 100 JH1F
 TATTOO / C348
 DHIA HERD # 46-34-0120 CONTROL # 2348
 1-10 305 2 19100 5.6 1066 3.7 702 103DCR 2428C
 2-11 305 2 24380 6.4 1566 4.0 983 103DCR 3404C
 4-01 269 2 22690 6.3 1438 4.1 935 103DCR 3239C
 4-11 305 2 22980 6.5 1492 4.1 939 103DCR 3252C
 305 2X ME AVG 4L 25037M 1523F 987P 3417C
 PPA 2190M 181F 100P / YD 138M 54F 16P
 CDCB GPTA S 09/01/2020 5RECS 89%R 96%ILE
 -328M 0.12% 9F 0.04% -3P 285CM\$ 271NM\$ 242FM\$
 5.3PL 3.3LIV 1.3DPR 1.5CCR 3.4HCR 2.85SCS 254GM\$
 0.2MFV 0.3DAB 0.4KET 0.2MAS 1.2MET 0.3RPL 4.81HTI
 AJCA 09/01/2020 GPTAT 86%R 1.2 GJUI 13.1 GJPI 83%R 63

MAACK DAIRY ECLIPES-P-ET
 USA 114845461 GT50K BBR 100 JH1F 7JE860
 CDCB GPTA S 08/01/2020 14568DAUS 2080HRDS 4%RIP
 99%R -1056M 0.17% -16F 3%ILE
 99%R 0.05% -29P -266CM\$ -266NM\$ -269FM\$ -307GM\$
 -2.7PL 0.8LIV -3.8DPR -2.5CCR 3.6HCR 3.21SCS
 -0.1MFV 0.1DAB -0.5KET 0.5MAS 0.2MET 0.2RPL -0.11HTI
 AJCA 08/01/2020 6234DAUS
 GPTAT 99%R 0.5 GJUI 3.6 GJPI 99%R -93

OSU-ATI HERCULES BETSY 1726 83%
 USA 116380689
 TATTOO A726 / A726
 DHIA HERD # 31-85-1128 CONTROL # 1726
 2-00 305 2 14730 6.2 907 4.1 602 104DCR 2085C
 2-11 288 2 13290 6.0 804 4.2 554 104DCR 1919C
 3-11 305 2 17060 6.1 1038 4.0 689 104DCR 2386C
 4-11 305 2 14190 6.8 959 4.3 611 104DCR 2117C
 305 2X ME AVG 4L 16774M 1022F 685P 2372C
 PPA -2904M 16F -42P / YD -3146M -11F -60P
 CDCB PTA 08/01/2020 4RECS 58%R 11%ILE
 -1611M 0.35% -10F 0.13% -33P -156CM\$ -180NM\$ -233FM\$
 -1.2PL -0.6LIV 2.1DPR 2.1CCR -0.5HCR 3.02SCS -108GM\$
 0.0MFV -0.3DAB -1.4KET 1.7MAS 0.2MET 0.0RPL -0.08HTI
 AJCA 08/01/2020 PTAT 49%R -0.3 JUI -1.6 JPI 48%R -46
 SIRE: HERCULES OF MAACK DAIRY GJPI -85 3%ILE

SISTER(S):
 OSU-ATI SABER BETSY 1700 85%
 2-11 305 2 18330 5.0 920 3.7 677 104DCR 2341C

NEXT DAM:
 OSU-ATI LEGION BETSY 1635 87%
 4-05 305 2 17730 5.1 912 3.7 662 104DCR 2290C
 SIRE: BW LEGION GJPI -60 8%ILE

4TH DAM:
 OSU-ATI TIDY BONKERS 1540 82%



DUNCAN EILENE OF HLF, E-96%
FIFTH DAM OF LOT 105

LOT 105 LAUROLA COHORT EILENE 151 JE840003202807151

BORN 12/06/2018 TATTOO / A151 P5
FEMALE EFI 9.3%
PA 207M 7F 9P
171CM\$ 166NM\$ 155FM\$
2.7PL 0.0DPR -0.1CCR 2.0HCR 2.99SCS
PA TYPE 1.0 JPI 38%R 32
ST SR DF RA RW RL FA FU
2.1 0.9 1.1 L0.3 1.1 P0.8 S1.0 1.1
RH RUW UC UD TP TL RTR RTS
0.5 1.0 0.6 S0.7 C1.4 S0.2

BRED: 01/31/2020 DUE: 11/05/2020 TO
SUNSET CANYON MAID-RITE-ET
USA 119714531 100JE7382
CDCB GPTA S 08/01/2020 26DAUS 10HRDS 77%RIP
85%R -559M 0.33% 42F 51%ILE
86%R 0.15% 10P 247CM\$ 202NM\$ 105FM\$ 205GM\$
0.4PL 0.1LIV 1.2DPR 1.1CCR 2.0HCR 2.92SCS
0.0MFV 0.1DAB -0.4KET -0.4MAS 0.4MET 0.1RPL -0.54HTI
AJCA 08/01/2020 14DAUS
GPTAT 82%R -0.5 GJUI -5.1 GJPI 79%R 61

SISTER(S):
DEERVIEW TOPEKA EILENE 81%
DEERVIEW IRWIN EILENE 88%

SIRE:
OAK LANE COMANCHE COHORT-ET
USA 067742177 GT99K BBR 100 JH1F 97JE169
CDCB GPTA S 08/01/2020 0%RIP
78%R 546M -0.02% 22F 73%ILE
78%R 0.00% 21P 303CM\$ 295NM\$ 278FM\$ 263GM\$
4.0PL 0.9LIV 0.5DPR 0.4CCR 3.7HCR 2.98SCS
0.2MFV 0.2DAB 0.1KET -1.2MAS 1.2MET 0.1RPL 1.42HTI
AJCA 08/01/2020 0DAUS
GPTAT 79%R 1.1 GJUI 7.4 GJPI 74%R 69

DAM:
DEERVIEW VALENTINO EILENE
USA 067242217 GT BBR 100 JH1C
TATTOO / D2217
DHIA HERD # 55-40-0038 CONTROL # 2217
1-08 305 2 15410 4.0 611 3.4 524 97DCR 1703C
2-08 269 2 15080 4.5 682 3.6 539 96DCR 1838C
3-07 305 2 18580 4.1 756 3.6 661 98DCR 2126C
5-00 298 2 26600 4.2 1116 3.3 886 96DCR 3010C
5-11 305 3 27700 4.2 1175 3.4 945 94DCR 3187C
6-11 305 3 26710 4.4 1188 3.4 896 94DCR 3095C
305 2X ME AVG 6L 22844M 966F 784P 2618C
2-00 84% 3-02 86% 3-10 88% 6-04 90%
ST SR DF RA RW RL FA FU RH RUW UC UD TP TL RTR RTS
42 32 48 22 50 25 28 38 46 45 28 13 20 25 25 25
PPA 1860M -17F 25P / YD 362M -12F -1P
CDCB GPTA S 09/01/2020 5RECS 83%R 48%ILE
-133M -0.01% -8F 0.01% -3P 38CM\$ 36NM\$ 32FM\$
1.4PL 1.3LIV -0.5DPR -0.6CCR 0.3HCR 2.99SCS 16GM\$
0.2MFV 0.4DAB -0.2KET 0.7MAS 0.9MET 0.4RPL 5.35HTI
AJCA 09/01/2020 GPTAT 82%R 0.8 GJUI 3.1 GJPI 78%R -5

SISTER(S):
DEERVIEW LEGION EILENE 88%
3-02 300 2 18360 5.4 999 3.7 687 97DCR 2376C

SMITH, NEAL OWNER
REYNOLDSBURG, OH
614-864-4803
BOWMAN DAIRY INC BREEDER
JULIAN, NC

AHLEM AXIS COMANCHE-ET
USA 073409554 GT99K BBR 100 JH1F 1JE928
CDCB GPTA S 08/01/2020 3394DAUS 264HRDS 44%RIP
99%R 1405M -0.15% 34F 67%ILE
99%R -0.06% 38P 274CM\$ 279NM\$ 292FM\$ 202GM\$
1.8PL 0.4LIV -1.7DPR -1.4CCR 2.9HCR 2.95SCS
0.2MFV 0.2DAB 0.1KET -1.4MAS 1.2MET -0.1RPL 0.95HTI
AJCA 08/01/2020 824DAUS
GPTAT 98%R 0.3 GJUI -2.5 GJPI 95%R 65
OAKLANE CHISEL DAISY 2126-ET 81%
USA 067742126 GT13K BBR 100 JH1F
DHIA HERD # 46-34-0120 CONTROL # 2126
2-00 305 2 15860 6.9 1100 3.8 599 103DCR 2072C
3-02 305 2 20270 5.8 1166 3.9 794 103DCR 2748C
305 2X ME AVG 2L 21502M 1330F 820P 2840C
PPA 677M 68F 30P / YD -180M 41F 5P
CDCB GPTA S 09/01/2020 3RECS 85%R 96%ILE
-195M 0.10% 11F 0.01% -4P 272CM\$ 268NM\$ 261FM\$
5.9PL 2.5LIV 1.4DPR 1.3CCR 1.9HCR 2.96SCS 249GM\$
0.2MFV 0.4DAB 0.0KET -0.1MAS 0.7MET 0.2RPL 4.01HTI
AJCA 09/01/2020 GPTAT 82%R 1.4 GJUI 11.3 GJPI 78%R 56

ALL LYNNS LOUIE VALENTINO-ET
USA 116279413 GT50K BBR 100 JH1C 7JE1038
CDCB GPTA S 08/01/2020 20296DAUS 2298HRDS 5%RIP
99%R 272M -0.09% -6F 29%ILE
99%R -0.03% 4P 86CM\$ 92NM\$ 105FM\$ 18GM\$
2.5PL 3.2LIV -1.8DPR -2.6CCR 0.0HCR 2.96SCS
0.3MFV 0.7DAB 0.2KET 1.1MAS 0.9MET 0.3RPL 8.85HTI
AJCA 08/01/2020 9116DAUS
GPTAT 99%R 1.1 GJUI 6.7 GJPI 99%R 9

DEERVIEW JACE EILENE 87%
USA 067101769
TATTOO / D1769
DHIA HERD # 55-29-0066 CONTROL # 1769
1-09 305 2 17820 4.8 859 3.5 623 95DCR 2153C
2-11 305 2 19530 5.0 969 3.6 702 97DCR 2427C
3-11 305 2 18530 4.8 890 3.6 661 98DCR 2285C
305 2X ME AVG 4L 20298M 896F 719P 2380C
PPA -834M -12F -20P / YD -1145M -24F -31P
CDCB PTA 08/01/2020 4RECS 65%R 19%ILE
-674M 0.09% -15F 0.03% -18P -91CM\$ -99NM\$ -114FM\$
0.5PL -0.2LIV 2.0DPR 1.4CCR -0.5HCR 2.77SCS -53GM\$
-0.1MFV 0.0DAB -0.4KET 2.0MAS 0.6MET 0.4RPL 2.44HTI
AJCA 08/01/2020 PTAT 56%R 0.0 JUI -8.7 JPI 54%R -23
SIRE: WINDY WILLOW MONTANA JACE {6} GJPI -20 13%ILE

SISTER(S):
DEERVIEW REFLECTION ELLENE 93%
5-01 305 2 17610 5.0 884 3.7 659 98DCR 2280C

NEXT DAM:
DEERVIEW SM EILENE 87%
4-10 305 2 22530 4.8 1085 3.6 811 95DCR 2804C
SIRE: SENNS EXTREME SUPERMAN-ET (TWIN) JPI -113 3%ILE

4TH DAM:
BERRETTA DUNCAN EILENE OF BRJ-ET 85%
5-09 305 3 24690 4.5 1115 3.5 861 88DCR 2975C

LOT 106 LAUROLA CHROME BRENDA 178 JE840003202807178

BORN 02/22/2019 TATTOO / A178 P8
 FEMALE EFI 9.4%

PA 307M 29F 12P
 271CM\$ 265NM\$ 254FM\$
 2.5PL -0.3DPR 0.2CCR 1.2HCR 2.95SCS
 PA TYPE 1.7 JPI 37%R 68
 ST SR DF RA RW RL FA FU
 0.6 -0.1 1.7 H0.4 0.3 S0.1 S0.1 2.1
 RH RUW UC UD TP TL RTR RTS
 1.8 1.5 0.9 S1.8 C1.6 S0.3

BRED: 04/09/2020 DUE: 01/13/2021 TO
 SUNSET CANYON MAID-RITE-ET
 USA 119714531 100JE7382
 CDCB GPTA S 08/01/2020 26DAUS 10HRDS 77%RIP
 85%R -559M 0.33% 42F 51%ILE
 86%R 0.15% 10P 247CM\$ 202NM\$ 105FM\$ 205GM\$
 0.4PL 0.1LIV 1.2DPR 1.1CCR 2.0HCR 2.92SCS
 0.0MFV 0.1DAB -0.4KET -0.4MAS 0.4MET 0.1RPL -0.54HTI
 AJCA 08/01/2020 14DAUS
 GPTAT 82%R -0.5 GJUI -5.1 GJPI 79%R 61

SIRE:
 RIVER VALLEY CECE CHROME-ET
 JE840003012423929 GT80K BBR 100 JH1F 7JE5004
 CDCB GPTA S 08/01/2020 3551DAUS 508HRDS 32%RIP
 99%R 746M 0.03% 43F 91%ILE
 99%R -0.01% 25P 399CM\$ 391NM\$ 377FM\$ 369GM\$
 3.2PL -1.8LIV 0.5DPR 1.2CCR 1.2HCR 2.84SCS
 -0.2MFV 0.0DAB 0.4KET -0.7MAS -0.7MET 0.2RPL -2.84HTI
 AJCA 08/01/2020 1690DAUS
 GPTAT 99%R 2.1 GJUI 17.5 GJPI 97%R 110

DAM:
 BILTMORE RENO BRENDA 504
 USA 073324353
 DHIA HERD # 52-73-0046 CONTROL # 504
 1-07 286 3 19420 4.8 924 3.6 697 91DCR 2410C
 305 2X ME AVG 1L 25171M 1219F 937P 3241C
 2-00 84% 2-07 88%
 ST SR DF RA RW RL FA FU RH RUW UC UD TP TL RTR RTS
 34 35 39 25 34 21 25 39 38 40 32 32 34 20 31 27
 PPA -254M 66F 6P / YD -326M 43F 4P
 CDCB PTA 08/01/2020 2RECS 56%R 76%ILE
 -133M 0.10% 15F 0.02% -1P 143CM\$ 139NM\$ 130FM\$
 1.7PL 0.6LIV -1.0DPR -0.9CCR 1.2HCR 3.06SCS 103GM\$
 0.2MFV 0.4DAB 0.1KET -0.8MAS -0.3MET 0.2RPL 2.57HTI
 AJCA 08/01/2020 PTAT 50%R 1.3 JUI 12.5 JPI 50%R 26

SISTER(S):
 BILTMORE RENO BRENDA 888-ET 83%

SMITH, NEAL OWNER
 REYNOLDSBURG, OH
 614-864-4803
 BOWMAN DAIRY INC BREEDER
 JULIAN, NC

SCHULTZ LEGAL CRITIC-P
 USA 117217618 GT50K BBR 100 JH1C 11JE1098
 CDCB GPTA S 08/01/2020 4108DAUS 386HRDS 3%RIP
 99%R -3M 0.05% 11F 46%ILE
 99%R 0.03% 6P 196CM\$ 184NM\$ 159FM\$ 136GM\$
 3.0PL 1.0LIV -0.7DPR -0.7CCR -1.6HCR 2.90SCS
 -0.2MFV 0.3DAB 0.8KET 0.8MAS 0.4MET 0.0RPL 1.90HTI
 AJCA 08/01/2020 2568DAUS
 GPTAT 99%R 0.9 GJUI 9.1 GJPI 99%R 54

LYON CELEBRITY CECE-ET 91%
 USA 117046049 GT50K BBR 100 JH1C
 TATTOO J05 / J05
 DHIA HERD # 33-87-0722 CONTROL # 813
 2-02 305 3 18470 4.7 865 3.4 633 100DCR 2187C
 4-03 271 3 22660 4.4 999 3.6 823 102DCR 2740C
 305 2X ME AVG 2L 19070M 900F 699P 2370C
 PPA 1421M 85F 50P / YD 347M 58F 15P
 CDCB GPTA S 09/01/2020 2RECS 89%R 69%ILE
 -6M 0.13% 28F 0.01% 1P 115CM\$ 112NM\$ 106FM\$
 0.6PL -3.2LIV 0.1DPR -0.3CCR 0.6HCR 2.94SCS 111GM\$
 0.0MFV 0.0DAB 0.0KET 0.1MAS -0.1MET 0.3RPL 0.33HTI
 AJCA 09/01/2020 GPTAT 87%R 0.7 GJUI 0.8 GJPI 85%R 29

ORTHURIDGE RENO
 JE840003010771735 GT50K BBR 100 JH1F 7JE1332
 CDCB GPTA S 08/01/2020 5323DAUS 308HRDS 23%RIP
 99%R 310M 0.02% 19F 33%ILE
 99%R -0.06% -1P 97CM\$ 118NM\$ 161FM\$ 75GM\$
 1.0PL 0.1LIV -1.8DPR -1.4CCR 2.3HCR 3.22SCS
 0.2MFV 0.5DAB 0.0KET -2.2MAS -0.7MET 0.1RPL 0.26HTI
 AJCA 08/01/2020 1107DAUS
 GPTAT 99%R 0.8 GJUI 10.8 GJPI 99%R 16

BILTMORE IRWIN BRENDA 580 {6}-ET 85%
 USA 073324429 GT13K BBR 100 JH1F
 DHIA HERD # 55-40-0038 CONTROL # 580
 2-01 305 3 15870 5.7 897 3.7 587 95DCR 2030C
 3-04 305 3 21780 5.2 1133 3.6 791 93DCR 2735C
 305 2X ME AVG 3L 19872M 1042F 735P 2542C
 PPA -1673M -16F -37P / YD -1106M -1F -17P
 CDCB GPTA S 09/01/2020 3RECS 84%R 61%ILE
 -287M 0.06% -2F 0.05% -1P 96CM\$ 82NM\$ 52FM\$
 2.3PL 1.2LIV -0.1DPR -0.3CCR 0.1HCR 2.91SCS 58GM\$
 0.1MFV 0.3DAB 0.1KET 0.6MAS 0.1MET 0.3RPL 3.76HTI
 AJCA 09/01/2020 GPTAT 84%R 0.9 GJUI 6.8 GJPI 79%R 18
 SIRE: ALL LYNNS VALENTINO IRWIN-ET GJPI 6 19%ILE

SISTER(S):
 BILTMORE NATHAN BRENDA 2171 {6} 83%
 4-02 305 2 20750 5.5 1139 3.9 802 98DCR 2776C
 BILTMORE PLUS BRENDA 3897 {6}-ET 85%
 1-11 305 2 18030 5.0 896 3.7 664 94DCR 2296C
 JX BILTMORE JUMBO BROOKE {5}-ET 85%
 1-09 286 3 22110 5.2 1154 3.5 780 90DCR 2696C
 JX BILTMORE JUMBO BECKY {5}-ET 81%
 1-10 289 3 21240 4.9 1036 3.6 756 91DCR 2613C
 JX BILTMORE JUMBO BRITNI {5}-ET 80%
 2-08 281 3 18680 5.2 967 4.0 738 94DCR 2555C
 JX BILTMORE GOLDA BRENDA 3982 {4}-ET 84%
 3-04 305 2 21370 5.3 1131 3.7 781 98DCR 2701C
 BILTMORE CHARLEMAGNE BRENDA 4023 {6}-ET 82%
 4-01 305 2 16860 5.3 899 3.7 626 97DCR 2165C
 BILTMORE IRWIN BRENDA 993 {6}-ET 83%
 BILTMORE REGENCY BRENDA 813 {6}-ET 90%
 1-11 305 3 19160 5.6 1078 3.7 711 81DCR 2459C
 BILTMORE REGENCY BRENDA 814 {6}-ET 85%
 2-01 305 3 20900 5.7 1201 3.9 818 93DCR 2831C

NEXT DAM:
 BILTMORE PARAMOUNT BRENDA 1725 {5} 90%
 7-08 305 2 20650 5.6 1163 3.8 794 97DCR 2748C
 SIRE: ROCK ELLA PARAMOUNT-ET GJPI -37 6%ILE

4TH DAM:
 BILTMORE MANNIX BRENDA 1482 {4}

LOT 107 MHF DIMENSION ROXETTE JE840003133313441 GT

BORN 09/19/2018 TATTOO A437 / A437 P9 BBR 100
 FEMALE EFI 9.7% JH1F

SMITH, NEAL BREEDER & OWNER
 REYNOLDSBURG, OH
 614-864-4803

CDCB GPTA S 09/01/2020 ORECS 75%R 98%ILE
 88M 0.19% 45F 0.08% 20P 352CM\$ 323NM\$ 261FM\$
 2.0PL -1.4LIV 0.0DPR 1.4CCR 3.0HCR 2.96SCS 301GM\$
 -0.1MFV -0.1DAB -0.2KET -0.6MAS -0.4MET -0.1RPL -2.95HTI
 AJCA 09/01/2020 GPTAT 77%R 1.4 GJUI 10.5 GJPI 72%R 82
 ST SR DF RA RW RL FA FU
 1.4 0.6 0.9 H0.1 0.8 S0.6 S0.5 2.2
 RH RUW UC UD TP TL RTR RTS
 1.8 0.8 0.7 S0.8 C1.5 L0.3

BW RENEGADE-ET
 USA 115883929 GT50K BBR 100 JH1F 200JE60
 CDCB GPTA S 08/01/2020 9549DAUS 830HRDS 3%RIP
 99%R -545M 0.28% 31F 31%ILE
 99%R 0.09% -1P 124CM\$ 100NM\$ 47FM\$ 136GM\$
 -1.0PL -0.5LIV 1.5DPR 2.0CCR 0.8HCR 3.03SCS
 0.0MFV 0.2DAB -0.5KET 0.1MAS 0.0MET -0.2RPL 0.33HTI
 AJCA 08/01/2020 3689DAUS
 GPTAT 99%R -0.9 GJUI -8.1 GJPI 99%R 35

BRED: 04/22/2020 DUE: 01/26/2021 TO
 JX CDF JLS PILGRIM THRASHER {6}-ET
 JE840003006436075 507JE1758
 CDCB GPTA S 08/01/2020 0%RIP
 76%R 853M 0.00% 41F 96%ILE
 76%R 0.03% 37P 481CM\$ 461NM\$ 419FM\$ 454GM\$
 5.0PL 4.0LIV 3.1DPR 3.5CCR 3.5HCR 2.93SCS
 0.1MFV 0.4DAB 0.0KET -0.4MAS 0.6MET 0.1RPL 2.39HTI
 AJCA 08/01/2020 ODAUS
 GPTAT 78%R 0.0 GJUI -3.3 GJPI 72%R 134
 BRED USING SEXED SEMEN

PEARL MOUNT IMPULS DAFFY
 USA 114356624 GTHD BBR 100 JH1F
 TATTOO / T49
 DHIA HERD # 92-23-0633 CONTROL # 9000
 4-03 305 2 18560 5.0 932 3.8 707 102DCR 2446C
 6-07 305 2 16190 5.1 825 3.9 637 102DCR 2205C
 8-10 305 2 14990 5.6 839 4.0 606 102DCR 2098C
 10-01 305 2 12690 4.9 628 4.5 566 100DCR 1796C
 305 2X ME AVG 6L 16118M 820F 647P 2197C
 PPA -410M 57F 44P / YD -451M 45F 29P
 CDCB GPTA S 09/01/2020 4RECS 96%R 69%ILE
 -209M 0.13% 18F 0.09% 12P 140CM\$ 109NM\$ 42FM\$
 0.4PL -1.2LIV -0.3DPR -0.3CCR 2.7HCR 2.91SCS 95GM\$
 0.0MFV 0.2DAB 0.3KET 2.0MAS 1.1MET 0.5RPL 5.46HTI
 AJCA 09/01/2020 GPTAT 95%R -0.4 GJUI -5.7 GJPI 94%R 39

SIRE:
 SUNSET CANYON DIMENSION-ET
 USA 117168914 GT50K BBR 100 JH1F 7JE1149
 CDCB GPTA S 08/01/2020 6173DAUS 716HRDS 13%RIP
 99%R -489M 0.25% 29F 37%ILE
 99%R 0.17% 18P 195CM\$ 140NM\$ 21FM\$ 133GM\$
 -0.4PL -1.0LIV 0.0DPR 0.9CCR 3.2HCR 2.88SCS
 0.0MFV 0.0DAB -0.5KET 0.7MAS 0.3MET 0.1RPL 0.76HTI
 AJCA 08/01/2020 2355DAUS
 GPTAT 99%R -0.5 GJUI -4.7 GJPI 99%R 50

RIVER VALLEY CECE CHROME-ET
 JE840003012423929 GT80K BBR 100 JH1F 7JE5004
 CDCB GPTA S 08/01/2020 3551DAUS 508HRDS 32%RIP
 99%R 746M 0.03% 43F 91%ILE
 99%R -0.01% 25P 399CM\$ 391NM\$ 377FM\$ 369GM\$
 3.2PL -1.8LIV 0.5DPR 1.2CCR 1.2HCR 2.84SCS
 -0.2MFV 0.0DAB 0.4KET -0.7MAS -0.7MET 0.2RPL -2.84HTI
 AJCA 08/01/2020 1690DAUS
 GPTAT 99%R 2.1 GJUI 17.5 GJPI 97%R 110

DAM:
 MHF CHROME ROXY (TWIN)
 USA 173449293
 TATTOO A430 / A430
 DHIA HERD # 31-60-0858 CONTROL # 1430
 2-00 305 2 15740 4.9 771 3.8 592 95DCR 2048C
 3-00 289 2 15440 4.8 736 3.6 558 97DCR 1929C
 305 2X ME AVG 2L 19530M 917F 710P 2445C
 2-09 79% 3-04 79%
 ST SR DF RA RW RL FA FU RH RUW UC UD TP TL RTR RTS
 40 34 28 21 36 34 14 30 27 38 30 22 45 23 41 36
 PPA 517M 26F 14P / YD 193M 21F 8P
 CDCB PTA 08/01/2020 2RECS 53%R 57%ILE
 302M 0.02% 19F 0.00% 12P 75CM\$ 69NM\$ 56FM\$
 -0.7PL -4.1LIV -0.2DPR 0.4CCR -0.6HCR 2.93SCS 74GM\$
 -0.3MFV -0.2DAB 0.0KET -1.0MAS -0.5MET 0.0RPL -5.83HTI
 AJCA 08/01/2020 PTAT 49%R 0.6 JUI 5.2 JPI 46%R 18

HICKORY HOLLOW PLUS RAINBO {6}
 USA 119263790
 TATTOO / H412
 CDCB PTA 08/01/2020 ORECS 41%R 15%ILE
 -28M 0.02% 3F 0.02% 4P -129CM\$ -136NM\$ -154FM\$
 -3.3PL -6.4LIV -1.3DPR -0.9CCR -2.4HCR 3.00SCS -123GM\$
 -0.4MFV -0.4DAB -0.5KET -1.4MAS -0.3MET -0.1RPL -9.05HTI
 AJCA 08/01/2020 PTAT 48%R 0.1 JUI -0.5 JPI 39%R -41
 SIRE: SWEETIE PLUS IATOLAS BOLD {5} GJPI 4 19%ILE
 NEXT DAM:
 HICKORY HOLLOW HARVEST RETHA {5} 88%
 5-05 305 2 20270 5.4 1099 3.9 784 98DCR 2713C
 SIRE: SUNSET CANYON GOLDEN HARVEST GJPI -106 3%ILE
 4TH DAM:
 HICKORY HOLLOW LIEUTENANT RHODA {4} 90%
 7-02 305 2 21310 5.0 1075 3.8 819 91DCR 2834C

LOT 108 WRJ VALENTINO ADALYN USA 067372553

BORN 06/02/2019 P2
 FEMALE EFI 9.2% AMERICAN ID 553 / 553

PA 284M -7F 7P
 57CM\$ 59NM\$ 64FM\$
 1.3PL -0.4DPR -0.3CCR 0.0HCR 2.94SCS
 PA TYPE 0.4 JPI 36%R 20
 ST SR DF RA RW RL FA FU
 -0.3 0.1 0.4 L0.8 -0.3 P0.2 L0.1 0.3
 RH RUW UC UD TP TL RTR RTS
 0.7 0.5 0.1 D0.5 C0.2 S1.0

BRED: 06/13/2020 DUE: 03/19/2021 TO
 SUNSET CANYON MAID-RITE-ET
 USA 119714531 100JE7382
 CDCB GPTA S 08/01/2020 26DAUS 10HRDS 77%RIP
 85%R -559M 0.33% 42F 51%ILE
 86%R 0.15% 10P 247CM\$ 202NM\$ 105FM\$ 205GM\$
 0.4PL 0.1LIV 1.2DPR 1.1CCR 2.0HCR 2.92SCS
 0.0MFV 0.1DAB -0.4KET -0.4MAS 0.4MET 0.1RPL -0.54HTI
 AJCA 08/01/2020 14DAUS
 GPTAT 82%R -0.5 GJUI -5.1 GJPI 79%R 61

SIRE:
 ALL LYNNS LOUIE VALENTINO-ET
 USA 116279413 GT50K BBR 100 JH1C 7JE1038
 CDCB GPTA S 08/01/2020 20296DAUS 2298HRDS 5%RIP
 99%R 272M -0.09% -6F 29%ILE
 99%R -0.03% 4P 86CM\$ 92NM\$ 105FM\$ 18GM\$
 2.5PL 3.2LIV -1.8DPR -2.6CCR 0.0HCR 2.96SCS
 0.3MFV 0.7DAB 0.2KET 1.1MAS 0.9MET 0.3RPL 8.85HTI
 AJCA 08/01/2020 9116DAUS
 GPTAT 99%R 1.1 GJUI 6.7 GJPI 99%R 9

DAM:
 WRJ NEWS ANNIE
 USA 067284386
 DHIA HERD # 31-60-0858 CONTROL # 386
 2-06 305 2 12680 4.5 575 3.7 468 96DCR 1569C
 305 2X ME AVG 1L 15044M 676F 556P 1853C

3-02 77%
 ST SR DF RA RW RL FA FU RH RUW UC UD TP TL RTR RTS
 25 26 30 25 25 40 23 38 33 32 38 36 26 20 42 25
 PPA -522M -70F -13P / YD -1340M -102F -41P
 CDCB PTA 08/01/2020 1RECS 50%R 45%ILE
 295M -0.10% -7F -0.01% 9P 27CM\$ 25NM\$ 22FM\$
 0.1PL 0.5LIV 1.1DPR 2.0CCR 0.0HCR 2.92SCS 51GM\$
 0.1MFV 0.0DAB 0.1KET -0.8MAS 0.2MET 0.0RPL -0.20HTI
 AJCA 08/01/2020 PTAT 46%R -0.4 JUI -2.1 JPI 43%R 30

SMITH, NEAL OWNER
 REYNOLDSBURG, OH
 614-864-4803
 HODGE J WILLIAM & RACHEL BREEDER
 NORWICH, OH

BHF-SSF PARADE LOUIE-ET
 USA 113486117 GT50K BBR 100 JH1C 7JE738
 CDCB GPTA S 08/01/2020 5277DAUS 670HRDS 3%RIP
 99%R 298M -0.19% -26F 3%ILE
 99%R -0.03% 5P -294CM\$ -284NM\$ -265FM\$ -272GM\$
 -4.2PL -3.5LIV -1.6DPR -1.7CCR -1.3HCR 3.17SCS
 0.1MFV 0.0DAB -0.5KET 0.2MAS 1.2MET 0.5RPL 1.45HTI
 AJCA 08/01/2020 1507DAUS
 GPTAT 99%R -0.4 GJUI -9.1 GJPI 99%R -67

D&E PARAMOUNT VIOLET 90%
 USA 067007718 GTHD BBR 100 JH1F
 TATTOO / D7718
 DHIA HERD # 35-57-0960 CONTROL # 7718
 1-09 305 2 20540 4.6 954 3.3 684 94DCR 2362C
 2-09 305 2 20550 4.5 921 3.4 705 94DCR 2436C
 5-02 305 3 27600 4.2 1167 3.5 953 95DCR 3186C
 305 2X ME AVG 3L 23841M 1059F 813P 2788C
 PPA 3508M 115F 89P / YD 2937M 87F 81P
 CDCB GPTA S 09/01/2020 3RECS 97%R 85%ILE
 1049M -0.13% 21F -0.04% 29P 174CM\$ 180NM\$ 193FM\$
 0.9PL 1.6LIV -2.8DPR -1.7CCR 0.7HCR 3.14SCS 93GM\$
 0.0MFV 0.5DAB 0.6KET -0.7MAS 0.1MET -0.1RPL 1.78HTI
 AJCA 09/01/2020 GPTAT 96%R 0.0 GJUI -4.8 GJPI 96%R 37

GLYNN HEADLINE NEWS-ET
 USA 117315110 GT50K BBR 100 JH1F 7JE1184
 CDCB GPTA S 08/01/2020 1878DAUS 268HRDS 31%RIP
 99%R 1894M -0.35% 10F 76%ILE
 99%R -0.10% 47P 301CM\$ 313NM\$ 344FM\$ 274GM\$
 3.3PL 1.8LIV 0.4DPR 1.1CCR -0.5HCR 2.87SCS
 0.0MFV 0.1DAB -0.2KET -1.4MAS -0.4MET -0.1RPL -2.44HTI
 AJCA 08/01/2020 903DAUS
 GPTAT 99%R 0.8 GJUI 1.8 GJPI 96%R 100

MARLANE IMPULS ANNIE 82%
 USA 119054938
 TATTOO C341 / C341
 DHIA HERD # 31-60-0858 CONTROL # 1341
 3-03 287 2 16810 5.4 912 3.9 650 97DCR 2249C
 4-03 305 2 17300 5.6 970 3.9 676 97DCR 2340C
 305 2X ME AVG 2L 18298M 986F 702P 2428C
 PPA -1803M 40F -30P / YD -1540M 38F -21P
 CDCB PTA 08/01/2020 2RECS 57%R 16%ILE
 -1016M 0.21% -6F 0.09% -18P -102CM\$ -121NM\$ -165FM\$
 -1.2PL -0.9LIV 2.2DPR 3.0CCR 0.4HCR 3.01SCS -48GM\$
 0.1MFV -0.1DAB 0.3KET -0.3MAS 0.8MET 0.1RPL 0.74HTI
 AJCA 08/01/2020 PTAT 51%R -1.1 JUI -6.8 JPI 49%R -15
 SIRE: ISDK Q IMPULS GJPI 29 19%ILE

SISTER(S):
 MARLANE GOVERNOR ANN 87%
 5-02 305 2 17550 4.9 855 3.6 625 97DCR 2160C

NEXT DAM:
 MAR LANE PARADE ANNIE
 SIRE: BW PARADE {6}-ET GJPI -36 6%ILE

4TH DAM:
 MAR LANE REGAL ANNIE

LOT 109 WRJ TEXAS PERSIMMON USA 067372548

BORN 05/03/2019 P1
 FEMALE EFI 8.0% AMERICAN ID 548 / 548

PA -124M -9F 1P
 -9CM\$ -17NM\$ -33FM\$
 0.1PL -1.1DPR -1.4CCR -0.3HCR 2.98SCS
 PA TYPE 0.7 JPI 34%R 2
 ST SR DF RA RW RL FA FU
 -0.5 -0.5 0.6 L0.0 -0.3 P0.1 L0.2 1.0
 RH RUW UC UD TP TL RTR RTS
 1.3 0.1 -0.2 S1.8 W0.2 S0.2

BRED: 06/09/2020 DUE: 03/15/2021 TO
 TOLLENAARS LOT LOTTERY 1046-ET
 JE840003007525647 7JE1143
 CDCB GPTA S 08/01/2020 47DAUS 18HRDS 4%RIP
 92%R -247M 0.17% 24F 51%ILE
 92%R 0.02% -4P 207CM\$ 200NM\$ 187FM\$ 240GM\$
 2.6PL 0.8LIV 2.8DPR 3.6CCR 1.6HCR 2.96SCS
 0.1MFV -0.1DAB 0.5KET 0.9MAS 0.8MET 0.1RPL 3.08HTI
 AJCA 08/01/2020 42DAUS
 GPTAT 89%R 0.1 GJUI 0.0 GJPI 86%R 53

SIRE:
 HEARTLAND IRWIN TEXAS-ET
 USA 067312531 GT80K BBR 100 JH1F 7JE1354
 CDCB GPTA S 08/01/2020 5650DAUS 551HRDS 30%RIP
 99%R 35M -0.13% -27F 19%ILE
 99%R 0.01% 3P 41CM\$ 38NM\$ 33FM\$ 24GM\$
 2.3PL -1.0LIV -1.0DPR -1.1CCR 2.6HCR 3.04SCS
 0.2MFV -0.1DAB -0.1KET 2.0MAS 0.7MET 0.6RPL 5.52HTI
 AJCA 08/01/2020 1727DAUS
 GPTAT 99%R 2.0 GJUI 21.1 GJPI 99%R 22

DAM:
 PAUL-LIN STONE PATCH
 USA 118408510
 TATTOO / L302
 DHIA HERD # 31-60-0858 CONTROL #
 2-05 81% 3-10 81%
 ST SR DF RA RW RL FA FU RH RUW UC UD TP TL RTR RTS
 36 40 36 28 27 33 24 36 33 23 24 28 26 24 23 30
 PA -283M 10F -2P
 -59CM\$ -72NM\$ -99FM\$
 -2.2PL -1.3DPR -1.6CCR -3.1HCR 2.92SCS
 PA TYPE -0.6 JPI 36%R -19

SMITH, NEAL OWNER
 REYNOLDSBURG, OH
 614-864-4803
 HODGE J WILLIAM & RACHEL BREEDER
 NORWICH, OH

ALL LYNN'S VALENTINO IRWIN-ET
 USA 117423084 GT50K BBR 100 JH1C 7JE1163
 CDCB GPTA S 08/01/2020 4213DAUS 811HRDS 6%RIP
 99%R -68M -0.01% -6F 19%ILE
 99%R -0.01% -4P 35CM\$ 36NM\$ 41FM\$ -35GM\$
 2.6PL 0.6LIV -2.5DPR -2.3CCR 1.5HCR 2.93SCS
 0.2MFV 0.1DAB 0.0KET 1.3MAS -0.2MET 0.4RPL 4.90HTI
 AJCA 08/01/2020 2435DAUS
 GPTAT 99%R 1.0 GJUI 12.3 GJPI 99%R 6
 HEARTLAND NATHAN TEXAS-ET 95%
 USA 067041437 GT50K BBR 100 JH1F
 DHIA HERD # 48-89-0168 CONTROL # 1437
 2-10 305 3 21850 4.6 1008 3.9 843 93DCR 2785C
 3-11 305 3 26340 4.3 1130 3.8 991 92DCR 3185C
 5-01 305 3 25940 4.6 1185 3.7 963 94DCR 3232C
 7-00 183 3 17610 4.8 844 3.5 610 79DCR 2108C
 305 2X ME AVG 5L 21944M 1006F 828P 2737C
 PPA 843M -20F 39P / YD 171M -28F 19P
 CDCB GPTA S 09/01/2020 5RECS 93%R 23%ILE
 -155M -0.05% -18F 0.03% 1P -64CM\$ -70NM\$ -87FM\$
 -0.7PL -1.4LIV -1.7DPR -1.4CCR 0.5HCR 3.12SCS -85GM\$
 -0.1MFV -0.2DAB -0.2KET 2.2MAS 0.9MET 0.4RPL 2.24HTI
 AJCA 09/01/2020 GPTAT 91%R 0.9 GJUI 10.2 GJPI 90%R -21

SR IMPULS STONE-ET
 USA 114332783 GT50K BBR 100 JH1F 1JE634
 CDCB GPTA S 08/01/2020 2539DAUS 432HRDS 2%RIP
 99%R 72M 0.04% 13F 11%ILE
 99%R 0.06% 15P -80CM\$ -102NM\$ -149FM\$ -152GM\$
 -3.9PL -4.0LIV -3.1DPR -3.5CCR -4.7HCR 2.95SCS
 -0.1MFV -0.6DAB -0.1KET 0.0MAS 0.5MET -0.2RPL -3.81HTI
 AJCA 08/01/2020 973DAUS
 GPTAT 99%R -1.0 GJUI -4.5 GJPI 99%R -30

PAUL-LIN ALLSTAR PLUME 84%
 USA 117477421
 TATTOO / L267
 DHIA HERD # 13-06-0022 CONTROL # 569
 2-00 296 2 11010 5.1 558 3.6 396 101DCR 1369C
 305 2X ME AVG 2L 13410M 673F 492P 1700C
 PPA -2079M -8F -58P / YD -1935M -5F -54P
 CDCB PTA 08/01/2020 2RECS 51%R 29%ILE
 -637M 0.18% 6F 0.03% -18P -37CM\$ -41NM\$ -49FM\$
 -0.4PL -1.3LIV 0.6DPR 0.3CCR -1.5HCR 2.88SCS -20GM\$
 -0.2MFV -0.1DAB 0.0KET 1.3MAS 0.4MET 0.3RPL 0.14HTI
 AJCA 08/01/2020 PTAT 48%R -0.5 JUI 0.1 JPI 45%R -8
 SIRE: SUNSET CANYON ANTHEMS ALLSTAR-ET GJPI 27 35%ILE

SISTER(S):
 PAUL-LIN TBONE PRIME 87%
 3-09 305 2 18260 4.8 871 3.6 659 102DCR 2278C

NEXT DAM:
 PAUL-LIN ARTIST PLAXIE 79%
 4-02 305 2 17690 4.0 716 3.2 572 102DCR 1935C
 SIRE: ISDK JAS ARTIST GJPI 8 16%ILE

4TH DAM:
 PAUL-LIN ELEVATION PHENOM 90%
 6-04 305 2 18330 4.6 839 3.4 617 102DCR 2131C

LOT 110 WRJ MEGAPOWER LILIE {5} USA 067372545

BORN 04/20/2019 P6
 FEMALE EFI 8.4% AMERICAN ID 545 / 545

PA 533M 32F 19P
 212CM\$ 209NM\$ 201FM\$
 0.9PL -0.7DPR 0.2CCR 0.6HCR 3.03SCS
 PA TYPE 1.0 JPI 35%R 51
 ST SR DF RA RW RL FA FU
 0.3 0.2 1.0 H0.4 0.3 S0.1 L0.1 1.3
 RH RUW UC UD TP TL RTR RTS
 1.0 1.2 1.2 S0.2 C1.1 L1.1

BRED: 05/25/2020 DUE: 02/28/2021 TO
 SUNSET CANYON MAID-RITE-ET
 USA 119714531 100JE7382
 CDCB GPTA S 08/01/2020 26DAUS 10HRDS 77%RIP
 85%R -559M 0.33% 42F 51%ILE
 86%R 0.15% 10P 247CM\$ 202NM\$ 105FM\$ 205GM\$
 0.4PL 0.1LIV 1.2DPR 1.1CCR 2.0HCR 2.92SCS
 0.0MFV 0.1DAB -0.4KET -0.4MAS 0.4MET 0.1RPL -0.54HTI
 AJCA 08/01/2020 14DAUS
 GPTAT 82%R -0.5 GJUI -5.1 GJPI 79%R 61

SIRE:
 RIVER VALLEY PF MEGAPOWER-ET
 JE840003012423848 GT80K BBR 100 JH1C 7JE5011
 CDCB GPTA S 08/01/2020 1072DAUS 142HRDS 4%RIP
 99%R 493M 0.15% 56F 60%ILE
 99%R 0.02% 22P 251CM\$ 243NM\$ 222FM\$ 203GM\$
 -0.3PL -3.1LIV -1.3DPR -0.2CCR 0.3HCR 3.15SCS
 0.0MFV -0.3DAB 0.6KET -3.0MAS -0.4MET 0.2RPL -5.86HTI
 AJCA 08/01/2020 602DAUS
 GPTAT 98%R 1.1 GJUI 6.3 GJPI 95%R 48

DAM:
 WRJ CHROME LOLA {4}
 USA 067378393
 DHIA HERD # 31-60-0858 CONTROL # 393
 2-01 305 2 15390 4.3 656 3.3 507 95DCR 1749C
 305 2X ME AVG 1L 18760M 798F 623P 2137C

2-03 81% 3-04 84%
 ST SR DF RA RW RL FA FU RH RUW UC UD TP TL RTR RTS
 34 35 29 17 23 23 29 46 39 35 29 33 27 22 42 43
 PPA 2125M 11F 45P / YD 1695M 3F 36P
 CDCB PTA 08/01/2020 2RECS 53%R 84%ILE
 573M -0.09% 8F -0.03% 15P 172CM\$ 174NM\$ 179FM\$
 2.0PL -0.2LIV -0.1DPR 0.5CCR 0.8HCR 2.91SCS 156GM\$
 -0.1MFV 0.1DAB 0.2KET 0.0MAS -0.2MET 0.1RPL -0.30HTI
 AJCA 08/01/2020 PTAT 45%R 0.8 JUI 6.9 JPI 45%R 53

SMITH, NEAL OWNER
 REYNOLDSBURG, OH
 614-864-4803

HODGE J WILLIAM & RACHEL BREEDER
 NORWICH, OH

SUNSET CANYON MEGATRON-ET
 USA 117763696 GT50K BBR 100 JH1C 147JE6209
 CDCB GPTA S 08/01/2020 1971DAUS 126HRDS 2%RIP
 99%R 82M 0.28% 64F 27%ILE
 99%R 0.06% 16P 109CM\$ 90NM\$ 46FM\$ -7GM\$
 -3.7PL -5.8LIV -4.9DPR -5.0CCR -2.8HCR 3.13SCS
 0.0MFV -0.3DAB 0.3KET -3.6MAS -0.7MET 0.2RPL -7.38HTI
 AJCA 08/01/2020 860DAUS
 GPTAT 99%R 0.2 GJUI -0.5 GJPI 98%R -2

HI-KEL TBONE PFENNIG-ET 90%
 USA 067100742 GT3K BBR 100 JH1C
 DHIA HERD # 33-87-0722 CONTROL # 746
 2-01 305 3 19230 4.9 943 3.4 660 100DCR 2280C
 3-07 305 3 21200 4.8 1015 3.7 781 102DCR 2701C
 5-03 215 3 13410 5.5 740 3.6 480 100DCR 1659C
 305 2X ME AVG 3L 18042M 932F 662P 2285C
 PPA 893M 68F 43P / YD 784M 60F 41P
 CDCB GPTA S 09/01/2020 3RECS 89%R 87%ILE
 291M 0.08% 32F 0.03% 17P 203CM\$ 192NM\$ 167FM\$
 0.3PL -1.9LIV -0.3DPR 0.7CCR 1.2HCR 3.13SCS 181GM\$
 -0.1MFV -0.3DAB 0.1KET -0.3MAS 0.2MET 0.3RPL -2.51HTI
 AJCA 09/01/2020 GPTAT 84%R 0.8 GJUI 5.5 GJPI 84%R 39

RIVER VALLEY CECE CHROME-ET
 JE840003012423929 GT80K BBR 100 JH1F 7JE5004
 CDCB GPTA S 08/01/2020 3551DAUS 508HRDS 32%RIP
 99%R 746M 0.03% 43F 91%ILE
 99%R -0.01% 25P 399CM\$ 391NM\$ 377FM\$ 369GM\$
 3.2PL -1.8LIV 0.5DPR 1.2CCR 1.2HCR 2.84SCS
 -0.2MFV 0.0DAB 0.4KET -0.7MAS -0.7MET 0.2RPL -2.84HTI
 AJCA 08/01/2020 1690DAUS
 GPTAT 99%R 2.1 GJUI 17.5 GJPI 97%R 110

WRJ VALENTINO LANDREE {3} 74%
 USA 067257295
 DHIA HERD # 31-60-0858 CONTROL # 295
 2-05 305 2 16030 4.2 669 3.6 577 97DCR 1871C
 305 2X ME AVG 2L 17578M 702F 664P 2047C
 PPA 889M -29F 38P / YD 675M -45F 33P
 CDCB PTA 08/01/2020 2RECS 54%R 24%ILE
 85M -0.10% -18F 0.00% 4P -65CM\$ -67NM\$ -71FM\$
 -0.8PL 1.5LIV -0.8DPR -1.0CCR 0.1HCR 3.01SCS -79GM\$
 0.1MFV 0.2DAB 0.0KET 0.6MAS 0.3MET 0.0RPL 3.06HTI
 AJCA 08/01/2020 PTAT 46%R -0.7 JUI -4.6 JPI 47%R -18
 SIRE: ALL LYNN LOUIE VALENTINO-ET GJPI 9 29%ILE

NEXT DAM:
 WRJ KYROS LATTE {2} 83%
 SIRE: SUNSET CANYON KYROS-ET GJPI -69 6%ILE

4TH DAM:
 WRJ LYLE LOTTIE {1}-P 81%
 4-04 305 2 16090 5.6 907 4.3 692 98DCR 2398C

LOT 111 JX WRJ GUINNESS PIPER {4} USA 067400522

BORN 12/14/2018 P7
 FEMALE EFI 9.4% AMERICAN ID 522 / 522

PA 211M 15F 12P
 200CM\$ 192NM\$ 175FM\$
 2.0PL 0.7DPR 0.3CCR 0.8HCR 3.05SCS
 PA TYPE 0.7 JPI 33%R 47
 ST SR DF RA RW RL FA FU
 1.7 0.6 0.3 L1.5 0.1 S0.7 S0.4 1.6
 RH RUW UC UD TP TL RTR RTS
 1.0 0.4 -0.6 S1.6 C0.4 L0.2

BRED: 04/14/2020 DUE: 01/18/2021 TO
 SUNSET CANYON MAID-RITE-ET
 USA 119714531 100JE7382
 CDCB GPTA S 08/01/2020 26DAUS 10HRDS 77%RIP
 85%R -559M 0.33% 42F 51%ILE
 86%R 0.15% 10P 247CM\$ 202NM\$ 105FM\$ 205GM\$
 0.4PL 0.1LIV 1.2DPR 1.1CCR 2.0HCR 2.92SCS
 0.0MFV 0.1DAB -0.4KET -0.4MAS 0.4MET 0.1RPL -0.54HTI
 AJCA 08/01/2020 14DAUS
 GPTAT 82%R -0.5 GJUI -5.1 GJPI 79%R 61

SIRE:
 JX SUN VALLEY GUINNESS {3}
 USA 119703328 GT99K BBR 91 JH1F 29JE4067
 CDCB GPTA S 08/01/2020 74DAUS 21HRDS 99%RIP
 92%R 364M -0.07% 3F 46%ILE
 92%R -0.02% 10P 181CM\$ 184NM\$ 190FM\$ 177GM\$
 3.1PL 2.4LIV 1.2DPR 0.8CCR 1.4HCR 3.10SCS
 0.3MFV 0.7DAB 0.1KET -0.2MAS -0.6MET 0.0RPL 5.75HTI
 AJCA 08/01/2020 19DAUS
 GPTAT 85%R 1.4 GJUI 10.6 GJPI 85%R 45

DAM:
 WRJ FASTRACK PARSNIP
 USA 067284381
 DHIA HERD # 31-60-0858 CONTROL # 381
 2-01 305 2 17380 4.9 851 3.7 643 95DCR 2224C
 305 2X ME AVG 1L 20661M 1016F 777P 2688C

2-07 78% 3-09 80%
 ST SR DF RA RW RL FA FU RH RUW UC UD TP TL RTR RTS
 42 23 35 29 29 39 17 36 43 37 26 36 36 33 43 33
 PPA 1627M 116F 73P / YD 1170M 97F 56P
 CDCB PTA 08/01/2020 2RECS 53%R 88%ILE
 58M 0.11% 26F 0.05% 13P 218CM\$ 200NM\$ 160FM\$
 0.8PL 1.2LIV 0.1DPR -0.2CCR 0.2HCR 3.00SCS 176GM\$
 0.0MFV 0.4DAB 0.1KET 0.9MAS 0.4MET -0.1RPL 3.59HTI
 AJCA 08/01/2020 PTAT 46%R 0.0 JUI 2.8 JPI 48%R 49

SMITH, NEAL OWNER
 REYNOLDSBURG, OH
 614-864-4803
 HODGE J WILLIAM & RACHEL BREEDER
 NORWICH, OH

JX FARIA BROTHERS AVON {2}-ET
 JE840003011609974 GT99K BBR 84 14JE673
 CDCB GPTA M 08/01/2020 7744DAUS 255HRDS 24%RIP
 99%R 1128M -0.31% -15F 61%ILE
 99%R -0.10% 20P 229CM\$ 252NM\$ 303FM\$ 222GM\$
 6.1PL 5.0LIV 1.3DPR 1.2CCR 2.4HCR 3.05SCS
 0.5MFV 0.9DAB -0.4KET -0.1MAS -1.9MET -0.2RPL 7.64HTI
 AJCA 08/01/2020 1551DAUS
 GPTAT 99%R 1.5 GJUI 12.2 GJPI 99%R 64M

JX SUN VALLEY PILGRIM GRACE {5} 86%
 USA 119179235 GT13K BBR 100 JH1F
 TATTOO S3589 / S3589
 DHIA HERD # 92-23-0662 CONTROL # 3589
 1-10 305 2 13920 5.0 696 3.7 509 96DCR 1760C
 3-10 305 2 20690 4.5 926 3.5 718 97DCR 2475C
 5-00 297 2 19170 4.6 876 3.6 689 93DCR 2356C
 305 2X ME AVG 4L 19489M 882F 690P 2352C
 PPA 974M -14F 21P / YD 585M -8F 11P
 CDCB GPTA S 09/01/2020 4RECS 84%R 81%ILE
 381M -0.04% 10F 0.00% 14P 165CM\$ 161NM\$ 153FM\$
 2.2PL 1.5LIV 1.3DPR 1.7CCR 1.9HCR 3.03SCS 164GM\$
 0.0MFV 0.4DAB 0.2KET 0.0MAS 0.5MET 0.2RPL 2.37HTI
 AJCA 09/01/2020 GPTAT 82%R 0.4 GJUI 1.2 GJPI 79%R 55

BW FASTRACK-ET
 USA 117460119 GT50K BBR 100 JH1F 7JE1190
 CDCB GPTA S 08/01/2020 3031DAUS 551HRDS 7%RIP
 99%R -185M 0.15% 23F 44%ILE
 99%R 0.06% 6P 194CM\$ 176NM\$ 136FM\$ 160GM\$
 1.5PL 1.4LIV 0.6DPR 0.3CCR -0.7HCR 3.02SCS
 0.1MFV 0.5DAB 0.3KET 0.3MAS 0.2MET -0.3RPL 4.05HTI
 AJCA 08/01/2020 1504DAUS
 GPTAT 99%R -0.1 GJUI 1.1 GJPI 99%R 45

MHF VALENTINO PARSLEY OF WRJ 86%
 USA 067146287 GT13K BBR 100 JH1F
 DHIA HERD # 31-60-0858 CONTROL # 287
 2-03 305 2 16220 4.9 800 3.7 607 97DCR 2100C
 3-05 273 2 16190 4.7 765 3.8 616 96DCR 2079C
 4-04 201 2 14670 4.7 690 3.7 546 85DCR 1861C
 305 2X ME AVG 3L 18685M 891F 707P 2407C
 PPA 48M 48F 26P / YD -157M 30F 16P
 CDCB GPTA S 09/01/2020 3RECS 82%R 37%ILE
 -381M 0.08% -1F 0.04% -6P 4CM\$ -6NM\$ -26FM\$
 0.1PL 1.1LIV -0.4DPR -0.7CCR 1.1HCR 2.96SCS -18GM\$
 0.0MFV 0.2DAB -0.1KET 1.5MAS 0.6MET 0.1RPL 3.67HTI
 AJCA 09/01/2020 GPTAT 82%R 0.4 GJUI 1.1 GJPI 78%R -10
 SIRE: ALL LYNNS LOUIE VALENTINO-ET GJPI 9 29%ILE

SISTER(S):
 WRJ VISIONARY PROVOLONE 86%
 3-09 305 2 21430 5.0 1072 3.4 734 97DCR 2536C
 WRJ SUCCESS PESTO 82%
 2-11 305 2 16670 5.5 917 4.1 677 97DCR 2344C
 WRJ NEWS PARKER 83%
 1-10 305 2 15100 4.8 719 3.8 569 96DCR 1940C

NEXT DAM:
 MHF TBONE PRIMAVERA 80%
 5-02 305 2 17720 5.3 947 4.0 706 97DCR 2444C
 SIRE: RICHIES JACE TBONE A364 GJPI -23 13%ILE

4TH DAM:
 DOMINOS LIBERATE PRIMAVERA 81%

LOT 112 WRJ BARNABAS PHOENIX {3} USA 067372528

BORN 01/12/2019 PO
 FEMALE EFI 8.1% AMERICAN ID 528 / 528

PA -43M -10F -5P
 -96CM\$ -91NM\$ -79FM\$
 -0.3PL -1.1DPR -1.4CCR 0.9HCR 3.00SCS
 PA TYPE 0.3 JPI 37%R -29
 ST SR DF RA RW RL FA FU
 0.5 0.3 0.3 L0.3 0.1 P0.5 S0.4 -0.2
 RH RUW UC UD TP TL RTR RTS
 0.3 0.5 0.7 D0.2 C0.7 S0.5

SISTER(S):
 WRJ TBONE PRINGLE {3} 87%
 3-03 305 2 18210 4.6 831 4.0 722 88DCR 2335C

SIRE:
 JARS OF CLAY BARNABAS
 USA 067342492 GT80K BBR 100 JH1F 7JE1294
 CDCB GPTA S 08/01/2020 5192DAUS 840HRDS 23%RIP
 99%R 228M 0.00% 11F 18%ILE
 99%R -0.01% 6P 27CM\$ 30NM\$ 34FM\$ -40GM\$
 -0.1PL -4.2LIV -3.7DPR -3.8CCR 0.7HCR 3.04SCS
 0.0MFV 0.0DAB 0.0KET 0.4MAS 0.1MET 0.4RPL 0.98HTI
 AJCA 08/01/2020 2250DAUS
 GPTAT 99%R 1.7 GJUI 11.5 GJPI 99%R -16

DAM:
 WRJ RAY PENNY {2}
 USA 118660651 / H60
 TATTOO / H60
 DHIA HERD # 31-60-0858 CONTROL # 187
 1-10 305 2 11580 3.9 455 3.7 434 97DCR 1332C
 2-10 300 2 16720 4.2 701 3.7 623 97DCR 1987C
 3-10 305 2 17950 4.6 827 3.5 631 98DCR 2181C
 5-01 305 2 19310 4.8 929 3.6 688 98DCR 2378C
 6-03 305 2 18660 5.3 981 3.6 668 97DCR 2309C
 7-09 305 2 18410 5.1 931 3.3 609 97DCR 2103C
 305 2X ME AVG 6L 17840M 841F 641P 2148C

3-02 87%
 ST SR DF RA RW RL FA FU RH RUW UC UD TP TL RTR RTS
 36 32 36 27 38 32 30 35 38 35 38 32 28 26 35 42
 PPA -1852M -80F -70P / YD -904M -63F -40P
 CDCB PTA 08/01/2020 5RECS 57%R 9%ILE
 -313M -0.08% -31F -0.02% -15P -219CM\$ -211NM\$ -192FM\$
 -0.5PL 0.0LIV 1.5DPR 1.0CCR 1.0HCR 2.96SCS -159GM\$
 -0.1MFV -0.4DAB -0.4KET -0.2MAS -0.4MET -0.3RPL -3.99HTI
 AJCA 08/01/2020 PTAT 37%R -1.1 JUI -6.2 JPI 48%R -42

SISTER(S):
 WRJ RESTORE PEPPIE {2} 82%
 3-11 305 2 24320 3.0 736 3.2 789 98DCR 2271C

BRED: 03/24/2020 DUE: 12/28/2020 TO
 SUNSET CANYON MAID-RITE-ET
 USA 119714531 100JE7382
 CDCB GPTA S 08/01/2020 26DAUS 10HRDS 77%RIP
 85%R -559M 0.33% 42F 51%ILE
 86%R 0.15% 10P 247CM\$ 202NM\$ 105FM\$ 205GM\$
 0.4PL 0.1LIV 1.2DPR 1.1CCR 2.0HCR 2.92SCS
 0.0MFV 0.1DAB -0.4KET -0.4MAS 0.4MET 0.1RPL -0.54HTI
 AJCA 08/01/2020 14DAUS
 GPTAT 82%R -0.5 GJUI -5.1 GJPI 79%R 61

SMITH, NEAL OWNER
 REYNOLDSBURG, OH
 614-864-4803
 HODGE J WILLIAM & RACHEL BREEDER
 NORWICH, OH

HEARTLAND MERCHANT TOPEKA-ET
 USA 067332021 GT50K BBR 100 JH1F 7JE1169
 CDCB GPTA S 08/01/2020 12780DAUS 1484HRDS 5%RIP
 99%R -56M 0.12% 23F 15%ILE
 99%R 0.03% 5P -20CM\$ -26NM\$ -43FM\$ -94GM\$
 -1.7PL -6.5LIV -4.1DPR -4.7CCR -1.2HCR 3.22SCS
 -0.2MFV -0.4DAB 0.4KET 0.9MAS 0.2MET 0.4RPL -1.43HTI
 AJCA 08/01/2020 4775DAUS
 GPTAT 99%R 1.1 GJUI 9.1 GJPI 99%R -30

JARS OF CLAY VALENTINO BRIDGET-P 91%
 USA 067243298 GT50K BBR 100 JH1F
 DHIA HERD # 93-54-0855 CONTROL # 3298
 1-09 305 3 20640 4.3 893 3.3 684 95DCR 2362C
 2-11 305 3 26210 4.6 1194 3.4 903 83DCR 3120C
 305 2X ME AVG 2L 24711M 1102F 849P 2923C
 PPA 4210M 94F 94P / YD 2955M 49F 53P
 CDCB GPTA S 09/01/2020 2RECS 93%R 87%ILE
 864M -0.14% 11F -0.07% 17P 179CM\$ 190NM\$ 218FM\$
 2.6PL 0.4LIV -2.0DPR -1.8CCR 0.9HCR 2.87SCS 115GM\$
 0.2MFV 0.4DAB 0.2KET 0.1MAS 0.6MET 0.0RPL 4.45HTI
 AJCA 09/01/2020 GPTAT 91%R 1.2 GJUI 10.8 GJPI 88%R 30

ALL LYNN'S HALLMARK RAY-ET
 USA 112345880 GTHD BBR 100 JH1C 7JE679
 CDCB GPTA S 08/01/2020 4369DAUS 536HRDS 3%RIP
 99%R -265M -0.07% -27F 6%ILE
 99%R 0.01% -8P -164CM\$ -168NM\$ -174FM\$ -134GM\$
 -1.8PL -0.9LIV 0.5DPR -0.9CCR -1.0HCR 2.81SCS
 -0.3MFV -0.4DAB -0.5KET -0.1MAS -0.1MET -0.2RPL -5.78HTI
 AJCA 08/01/2020 746DAUS
 GPTAT 99%R 0.0 GJUI 1.1 GJPI 99%R -30

WRJ POLLY {1} 85%
 USA 118659215 / WR10
 TATTOO / WR10
 5-00 305 2 21490 5.0 1066 3.8 822 98DCR 2844C
 6-03 305 2 23360 4.9 1148 3.8 878 98DCR 3038C
 7-05 305 2 16230 4.9 788 3.6 587 96DCR 2030C
 8-08 305 2 16280 4.7 767 3.4 558 97DCR 1928C
 305 2X ME AVG 4L 19695M 968F 725P 2508C
 CDCB PTA 08/01/2020 ORECS 43%R 5%ILE
 -157M -0.12% -33F -0.06% -18P -337CM\$ -316NM\$ -269FM\$
 -2.4PL 0.2LIV 2.2DPR 2.7CCR 2.6HCR 3.00SCS -231GM\$
 0.1MFV -0.4DAB -0.4KET -0.3MAS -0.7MET -0.4RPL -2.33HTI
 AJCA 08/01/2020 PTAT 23%R -2.3 JUI -17.7 JPI 32%R -65

Index to Consignors

Consignor

RE LE Lot

ALBRIGHT ALLEN E & FAMILY, WILLARD, OH
 4688 4688 80
 4685 4685 83
 4701 4701 87
 4718 4718 89

ALBRIGHT JERSEYS LLC, WILLARD, OH
 4682 4682 77
 4695 4695 78
 4687 4687 79
 4680 4680 81
 4691 4691 82
 4683 4683 84
 4693 4693 85
 4699 4699 86
 4704 4704 88

ALDEN DAVID & HEADINGS MADELINE, JULIE, CHRISTY & STEPHANIE, DANVILLE, OH
 A117 14

ALDEN, DAVID, DANVILLE, OH
 A220 16

CRYS MAR JERSEY FARM, SHREVE, OH
 CK52 52

DAVID ALDEN & CHRISTIE HEADINGS, DANVILLE, OH
 A118 15

DILEY JERSEYS, CANAL WCHSTR, OH
 186 186 55
 46 46 56

DILEY JERSEYS, WILLIAMS JERSEYS & WILLIAMS JODY, MCCONNELSVILLE, OH
 K38 3

GRAMMER JERSEY FARM LLC, SEBRING, OH
 5381 5381 31
 5382 5382 32
 EB23 33
 3817 3817 34
 8095 8095 35
 5389 5389 36
 5585 5585 37
 5393 5393 38
 5392 5392 39
 9077 9077 40
 5599 5599 41
 5397 5397 42
 5396 5396 43
 5398 5398 44
 5399 5399 45

GRAMMER WILLIAM P & PUTT DEAN, SEBRING, OH
 5400 5400 46

GRAVENKEMPER CARL F & FAMILY & ANDERS FAMILY, SPRINGFIELD, OH
 C18 C18 9

GRAVENKEMPER CARL F, GRAVENKEMPER C JACOB & ANDERS FAMILY, SPRINGFIELD, OH
 C67 C67 10

HERSHBERGER EMMA, ELLA & WILLBERT, CASSTOWN, OH
 120 120 12
 106 106 13

HERSHBERGER, JACOB W, CASSTOWN, OH
 112 112 11

JOHNSON, CRYSTAL R (SPRANG), SHREVE, OH
 CM47 CM47 51

KING RUSSELL & CHERYL, CRESTON, OH
 G1263 70

KING, BRANDON RUSSELL, CRESTON, OH
 G1261 69

KING, LEEANN ROSE, CRESTON, OH
 G1259 66
 C1276 76

LAVAN, BRYNN MARIE, GAMBIER, OH
 418 418 58

Consignor

RE LE Lot

LAVAN, GREGORY, GAMBIER, OH
 607 607 59

MANGUN, ALLISON, BURBANK, OH
 1932 1932 6

MANGUN, BEN, BURBANK, OH
 1909 1909 4
 1921 1921 5
 1935 1935 7
 1942 1942 8

MARHAVEN JERSEYS & TJ CLASSIC JERSEYS, ALLIANCE, OH
 TJ21 TJ21 95

MYERS, PHILIP H, LOUISVILLE, OH
 T30 28
 T33 29
 J41 30

NEASE, ROGER DAVID, RACINE, OH
 232N 232N 17
 242N 242N 18
 236N 236N 19
 240N 240N 20
 234N 234N 21

NOYES THOMAS E & FAMILY, WOOSTER, OH
 C1209 65
 C1269 67
 C1260 68
 C1264 71
 C1265 72
 C1266 73
 C1268 74
 C1275 75

OHIO STATE UNIVERSITY, COLUMBUS, OH
 701 701 60
 806 806 61
 820 820 62
 832 832 63
 836 836 64

RENNER, TED S, DALTON, OH
 R4 R4 57

SCOTT FAMILY JERSEYS, MALTA, OH
 S320 S320 90
 S318 S318 91
 S302 S302 92
 S232 S232 93
 S214 S214 94

SHOEMAKER, STEVEN R, SALEM, OH
 2153 2153 22
 2155 2155 23
 2158 2158 24
 2162 2162 25
 2165 2165 26
 2171 2171 27

SMITH, NEAL, REYNOLDSBURG, OH
 285 285 98
 823 823 99
 527 527 100
 829 829 101
 817 817 102
 A175 103
 2662 2662 104
 A151 105
 A178 106
 A437 A437 107
 553 553 108
 548 548 109
 545 545 110
 522 522 111
 528 528 112

TJ CLASSIC JERSEYS & FRANCIS ALLISON, ANSONIA, OH
 TJ19 TJ19 96

TJ CLASSIC JERSEYS & FRANCIS ALLISON & LANE, ANSONIA, OH
 TJ16 TJ16 97

WARREN SHELTON, MARCY, OLIVIA, KORBEN & BLAINE, SHREVE, OH

Consignor

RE LE Lot

286 286 53

WARREN, SHELTON, SHREVE, OH
 CK48 CK48 54

WILLIAMS JERSEYS & WILLIAMS ERIN & JODY, MC CONNELSVILLE, OH
 K21 1
 K20 2

YOUNG, STUART, SPRINGFIELD, OH
 173 173 49
 177 177 50

YOUNGS JERSEY DAIRY INC, YELLOW SPGS, OH
 205 205 47
 188 188 48

